THURSDAY, MAY 5, 1927.

Are Fairies Real?

By Lucy Lowell

LITTLE girl just 12 years old wants to know if it's true that fairies are real.

he loves fairy stories, this little writes me in a big round hand. ies that begin "Once upon a " and tell about a beautiful anted princesses and princes g by on milk-white steeds and —and—

ell, don't we all? No matter we are or how wise we have me with much living, or how tical or workaday, don't we the old, joyous thrill over that e upon a time?"

nd now this little girl has heard id that fairies are really, truly gs. A man came from England h pictures of fairies and ex- ned that they have the job of ding and coloring plants and ing the rain fall and bringing sunshine.

ordinary grown ups he ex- ned, they look like tiny clouds a spark in the center of each, to children they appear just hey are—beautiful little crea- s out of the land of once upon me.

nd this little 12-year-old has d her mother and her teacher ever so many other grown ups, ng they would say the man is t. But they didn't and she er and ever so disappointed. now she writes to me and ts to know what I think. Are es real?

ertainly they are real, my dear! if ever you have any doubt t it just go into the country e fine, summer morning and ll see where they live and n many things about them that be you've never even guessed et.

ou will see, for one thing ns of gleaming, gauzy veils all tched on the grass in the sun. this is their laundry hung out ry. Of course some may say it nly cobwebby with the dew on; you'll know better.

hese are the frocks they wear n they dance in the moonlight r the marches and down the n, and don't ever let any one to convince you this isn't true, then you'll see only fog and webs instead of their graceful es.

nd if you can find an ever- n—a spruce tree, maybe—you'll the magic circle under the ghs the fairy feet have worn the grass the night before.

nd if doubters say it's only the k of falling needles which wear the blades you just smile and t argue. Otherwise it will be that to you.

nd there are dozens of other s to prove how real fairies are. y, don't you know that their gers draw the beautiful white untains and flowers and all s of lovely things on the win- -pane cold winter mornings?

ut don't think that fairies make rain fall or bring the sunshine build the plants. Real fairies much too light and carefree to age such big jobs.

hey are as light and carefree happy thoughts, and those are t they are made of actually, ll friend.

o, of course, fairies are real!

r Schoolgirl

© 1927 Fanchon Beauty Features

and palm oil lather into the skin. Rinse with m water; then with cold. That ll—it's nature's rule for keeping t schoolgirl complexion.

o that regularly, and particu- y before bed. Never let powder, ge or make-up remain on your n over night. Note how much er your skin in even one week.

GET REAL PALMOLIVE

et Palmolive today. Costs but a cake. Use no other on your . But be sure you get GEN- NE Palmolive. Crude imitations, resented to be of olive and palm , are not the same as Palmolive. member that and TAKE CARE. Palmolive-Peet Co., Chicago, S. A.

MENT

SALMON to Goiter!

nic Circular No. 48, U. S. value of Canned Pink iter:

ny parts of the United ances, over 50 per cent ods rich in iodine have in the prevention and fact, goiter seldom oc- h the food and water ts of iodine. Sea foods ment, as might be ex- at soluble iodine salts been accumulating for . . . . PINK SALMON s much iodine as meat, r fish, or most of the

MORE EMPLOYMENT OFFERS

Week after week, month after month, year after year, the POST-DISPATCH prints FAR MORE Classified Employment Ads than ALL the other St. Louis newspapers COMBINED!

ST. LOUIS POST-DISPATCH

The Only Evening Newspaper in St. Louis With the Associated Press News Service

SPORT FINAL

Stock, Bond and Curb Tables Complete

VOL. 79. NO. 241. ST. LOUIS, FRIDAY EVENING, MAY 6, 1927—56 PAGES. PRICE 2 CENTS

GLENN HICKS DENIES PART IN KILLING OF HIS BROTHER

Insists Upon Alibi and That He Knows Nothing of Lawyer's Murder but Is Held as "Suspect"

TWO EX-CONVICTS ALSO ARE IN CUSTODY

William Davis and Harry Bostelman Detained—Message, "Cliff Is Dead," Still Unexplained.

Held by the police "suspected of murder" of his brother, Glenn Hicks, 24 years old, whose neigh- in Florissant knew him to be orbed in his wife and baby boy, county home with its chickens dog, today faces a set of cir- stances with determined faith n alibi and clinging tenacious- o his denial that he had any ection with the killing.

e emerging of Glenn as a ect in the killing of 28-year- Clifford Hicks, law partner of er Gov. Elliott Major, who found shot to death on a lone- . Louis County road last Sun- morning, came with dramatic xpectedness late yesterday af- on.

hers held for investigation are am Davis, 29, ex-convict and guy," and Harry Bostelman, 9, a former convict and a fur

isoner as Inquiry Proceeds.

nn is waiting, incommunica- day at the Soulard Street Sta- while city and county detec- continue their inquiry. Davis ostelman are at headquarters, and glum; arrest is no new o them.

circumstance that brought Hicks into custody was his morning visit to his brother's ice in the Federal Commerce Building last Sunday, four before the body of Clifford was found. That, and his ne call to Miss Ida H. Sinn- is brother's stenographer, in she quotes him as saying: is dead." The telephone curred shortly after 7 a. m., hours before the body was . An additional circumstance t Glenn took away from his r's office papers, letters and nents and burned them.

ese circumstances, coupled the fact that Glenn stood to t most by the death of Clif- are what hold him. Clifford Glenn had been in business ther. Clifford, in a will writ- the day he was murdered, left is estate except $2 to Glenn. ad assigned large insurance es to Glenn. Detectives esti- that Glenn will receive per- $200,000 through the death is brother.

Promised to Burn Papers.

lenn's defense was this:

"Clifford made me promise to his papers if anything hap- ed to him. How did I know he dead? I didn't know it. I just ved he was. He told me he cted to be killed. He said that didn't come home, it would ecause he had been killed. I 't tell Miss Sinnwell that I he was dead. I said, 'I think is dead.'"

d then his alibi: "Saturday I was at home entertaining ds. I borrowed an ice cream zer from a neighbor at 8:30 ck. Mrs. Clifford Hicks called at 9 o'clock and told me Clif- was missing. I telephoned iam Davis and he came over y house. He and I and my and boy went to Mrs. Hicks'. We stayed there until 2 a. Then we went home and is and I sat up all night. I was worried about Cliff to sleep. t to his office early to see Cliff was sleeping in his big ."

rther questioning of Glenn today did not change his y. He made one addition. He that on the way to Mrs. s' home the night of the mur- he and Davis stopped their mobile at a filling station on Carson road and bought gaso- . Davis telephoned to someone his place. They also stopped Davis' home and found it dark. went inside and remained for minutes, Hicks said. He did explain the purpose of his .

is is involved only because with Glenn Hicks Saturday

Continued on Page 2, Column 2.

SHOWERS, WITH NOT MUCH CHANGE IN TEMPERATURE

THE TEMPERATURES.

1 a. m.	56	9 a. m.	54
2 a. m.	55	10 a. m.	55
3 a. m.	54	11 a. m.	54
4 a. m.	53	12 noon	58
5 a. m.	53	1 p. m.	58
6 a. m.	54	2 p. m.	60
7 a. m.	54	3 p. m.	63
8 a. m.	54	4 p. m.	66

Yesterday's high 61 (5 pm), low 56 (5 am).

Official forecast for St. Louis and vicinity: Showers and thunderstorms tonight and tomorrow; not much change in temperature.

Missouri: Showers and probably thunderstorms tonight and tomorrow; not much change in temperature.

Illinois: Mostly cloudy tonight and tomorrow, probably showers except near Lake Michigan; not much change in temperature.

Stage of the Mississippi, 24.1 feet, a fall of 1.3.

HUDSON MAXIM, INVENTOR, DIES IN NEW JERSEY

Expert on Explosives Was 74 Years Old and Had Been Ill for the Last Two Months.

By the Associated Press.

LAKE HOPATCONG, N. J., May 6.—Hudson Maxim, inventor, died at his home at 5:45 this afternoon. He was 74 years old and had been suffering from anemia and stomach trouble for the last two months.

Maxim, Once a Wrestler, Became Explosives Expert.

Hudson Maxim, inventor of more "concentrated destruction" in the form of high explosives, smokeless powder and automobile torpedoes than any other man in the United States, was a life-long hater of war; a staunch advocate of arbitration, and the self-appointed guardian of a thousand little birds that nested in the great trees of his estate in New Jersey.

Two of Maxim's discoveries in his experiments with high explosives may be said to have revolutionized modern warfare. They were the first smokeless powder made in America and the first to be adopted by the United States Government; and "maximite," the first high explosive ever successfully employed in armor-piercing projectiles.

In addition to these, he invented a steam-propelled torpedo and perfected a rifle shell with a speed of a mile a second.

Hudson Maxim as a boy received practically no education, yet as a self-taught scientist, he came close to the ambition of Goethe, "to make all knowledge his own." He was nine years old before he learned the alphabet, and despite the violent winters of his native Maine, he was 16 before he owned his first pair of shoes and his first hat. He pitched hay for three days to earn 75 cents to buy his first geography, chiefly that he might look up France" to see where Napoleon used to live."

Son of a Student.

The senior Maxim, although a poor miller, was an insatiable student. Philosophy, history, science, astronomy and the mystery of space and eternity were the subjects discussed at his fireside, hence his children came early and naturally by their love of serious subjects. He also possessed a remarkable memory, which was inherited by Hudson in generous measure.

When nearly 70 years of age, the latter could recite from memory scores of poems that he had not seen since his school days.

Against odds, Hudson Maxim struggled to obtain an education. Choosing the most difficult courses offered at Kent's Hill, Maine, he completed his academic studies at the age of 25, and graduated with a wide knowledge of chemistry, engineering and the natural sciences. Hardly was he out of school when he had formulated the hypothesis of the compound nature of so-called atoms, which has become a generally accepted theory within the last few years.

Invented Color Printing.

As a young man he first decided upon the printing and publishing business as a career, and spent five years in this work at Pittsfield, Mass. Even at this time his inventive mind was working, with the result that he originated a process for color printing which was tried out on the Evening Journal of Pittsfield, said to have been the first daily newspaper issued colors in the United States.

His love of chemistry, however, was not finding sufficient expression in the printing business, and

Continued on Page 3, Column 2.

THREAT BY U. S. ENDS CIVIL WAR IN NICARAGUA

Liberal General Prepares Proclamation Telling His Followers to Return to Their Homes.

DIAZ ORDERS HIS MEN TO QUIT FIGHT

No Definite Peace Agreement Reached But Stimson Said U. S. Would Use Force.

By the Associated Press.

MANAGUA, Nicaragua, May 6.—After months of fighting between the Liberal and Conservative factions, the civil war in Nicaragua appeared today to be at an end.

While no definite peace settlement had been reached, Gen. Moncada, Liberal, announced he was ready to lay down his arms. His decision followed an interview yesterday with Henry L. Stimson, personal representative of President Coolidge.

Gen. Moncada said it seemd certain that the United States was prepared to take the field against the Liberals if fighting continued, and that therefore he was prepared to order his troops to lay down their arms.

The Liberals, Moncada declared, refused to sign or consider peace agreements containing the provision that Adolfo Diaz, Conservative, continue as President, but that since it was established the United States would force disarmament of his men, he was prepared to advise them to lay down their arms as it was useless to attempt to fight the United States.

Stimson's Letter of Warning.

In support of the statement of Moncada that the United States had threatened to use force, the Liberal peace delegates made public today a letter writen by Stimson, addressed to General Moncada, it says President Coolidge has authorized the American forces to accept the custody of the arms of those willing to lay them down, including the Government, and to disarm forcibly those who will not do so. The letter reads:

"Confirming our conversation of this morning, I have the honor to inform you that I am authorized to say that the President of the United States intends to accept the request of the Nicaraguan Government to supervise the elections in 1928; that retention of President Diaz during the remainder of his term is regarded as necessary for the proper and successful conduct of such elections; and that the forces of the United States be authorized to accept the custody of the arms of those willing to lay them down, including the Government's, and to disarm forcibly those who will not do so.

"Very respectfully,

"HENRY L. STIMSON."

Both Sides to Surrender Arms.

Moncada prepared a proclamation requesting the Liberals to hand in their arms and return to their homes.

Conservative troops, by order of Diaz, left for Tipitapa from the Boaco region, to turn in their arms to the United States Marines.

The Marines took up positions between the Conservative and Liberal lines to receive the guns of both armies. This was done at the request of the Diaz Government, so that proposed elections might be unhampered by disorders. After a certain period all persons bearing arms are to be declared bandits and authorized constabulary and the Marines will proceed to disarm them.

No Peace Terms With Diaz.

The peace delegates sent by the Liberal President, Juan B. Sacasa, concurred in Moncada's statement that the Liberals would not accept the offer of representation in the Diaz Cabinet and courts for the remainder of his term, as they were not agreeing to any terms of peace with Diaz.

Moncada said that the Liberal President had stated repeatedly that the Liberals would continue to fight until ordered to cease by the United States, but that they never would fight the Marines.

Moncada, who is Minister of War in the Government set up by Sacasa at Puerto Cabezas, while maintaining that Sacasa's claim to the presidency was constitutional, said he was in agreement with Stimson that peace from the present time until the election would guarantee the most honest elec-

Continued on Page 3, Column 6.

FIREMEN KEEPING PNEUMONIA VICTIM ALIVE FOURTH DAY

Chicagoan Would Have Died Tuesday Without Pulmotor—Hopes for Full Recovery.

By the Associated Press.

CHICAGO, May 6.—Harry Thompson, 52 years old, who has been seriously ill with pneumonia since Tuesday, is being kept alive, according to Dr. John J. Hessert, his physician, by the administration of oxygen. Pulmotor Squad No. 6 of the Chicago Fire Department has been working in relays for more than 50 hours.

Dr. Hessert said Thompson would have died Tuesday but for the action of the firemen. Now he is hopeful that life may be prolonged until the lungs heal sufficiently to take up their work again.

Every 30 minutes the firemen place an inhalator over Thompson's face. For 10 minutes he inhales pure oxygen. Then for 20 minutes he is allowed to breathe naturally.

CHAIRMAN BUTLER REPORTS ON CONDITIONS IN WEST

Meets Republican Leaders at Coolidge Breakfast—No Discussion of Candidates.

By the Associated Press.

WASHINGTON, May 6.—Administration and Republican party leaders were called into a breakfast conference by President Coolidge today to hear a report from Chairman William M. Butler, of the Republican National Committee, who has just completed a tour of the West.

Butler told the gathering, which included members of the Cabinet and Congressional leaders, that in his opinion the administration was in high standing in the far Western States.

The guests included Secretaries Kellogg, Mellon, Wilbur and Work; Speaker Longworth, Senator Curtis of Kansas, Republican leader in the Senate; Senator Borah of Idaho; Representatives Treadway of Massachusetts and Snell of New York, and C. Bascom Slemp, former secretary to the President.

Wheat cakes and sausage served at the breakfast were supplemented by maple syrup from President Coolidge's own Vermont farm.

$230,000 CHURCH RELIC GONE

Inventory of Cathedral by Mexican Government Discloses Losses.

By the Associated Press.

MEXICO CITY, May 5.—Government officials announced today that among treasures missing from the Mexico City Catholic Cathedral is a jeweled gold and silver center piece of a casket for the consecrated host. The center piece was said unofficially to be valued at more than 500,000 pesos (about $230,000).

The cathedral, since the religious regulations became effective last August, has been closed for a Government inventory of its contents. After the closing of the cathedral, Mexican officials said, a number of church valuables were removed. The theory is that they were hidden in the homes of Catholics to prevent their coming into the hands of the Government.

Japan's Hetty Green

For years Mme. Suzuki has been one of the wealthiest women in the world, and a dominant figure in Japanese finance, industry and commerce. But recently her vast organization began to crumble, and her story will be told in the next Sunday Magazine of the Post-Dispatch.

Arabia's Conqueror

Lowell Thomas, the man who discovered Col. T. E. Lawrence, the most picturesque personality of the world war, has written an intimate sketch of the young man who delivered Arabia from the Turk, and it will appear next Sunday in the Magazine section of the Post-Dispatch.

The Sphinx of Collegno

Who is Mr. X: the gentlemanly professor of Latin Guilio Cannella, or the scoundrelly vagabond printer Mario Bruneri? The unusual tale of the fight over the unknown's identity will form another feature of the next Sunday Magazine of the Post-Dispatch.

The Burch Mixup

Mrs. Isabelle Keyes Burch was arrested several months ago in San Francisco with her step-father-in-law. What has happened to their romance? The story will be told next Sunday in the

Post-Dispatch Sunday Magazine

HIGHER DIKES BEST FLOOD CONTROL PLAN EXPERT SAYS

Col. Potter, President of Mississippi River Commission, Ready With Report to Congress.

HAS JUST VISITED OVERFLOWED AREA

Doubts Value of Spillways or Reforestation—Data Asked for by Coolidge Already at Hand.

Col. Charles L. Potter, United States Engineer Corps, president of the Mississippi River Commission, said today that the commission would have its recommendations ready for Congress whenever they were requested.

A Washington dispatch yesterday stated that President Coolidge had directed Major-General Edgar Jadwin, chief of army engineers, to make a comprehensive report to him on the Mississippi Valley situation, and that surveys in the flooded area by the army engineers and the Mississippi River Commission would begin immediately, to furnish data for the President and Congress.

"The Mississippi River Commission does not need to make a new survey," said Col. Potter, who has just returned, with the rest of the commission, from an inspection by steamer of the flooded area. "The commission has all the data that it needs. It is not empowered to initiate a plan, but when it is asked for recommendations, it will recommend that the levee system be strengthened, and that, if Congress so desires, the levees be made higher.

"This flood is the worst ever experienced, and there is no reason to expect another one as bad for many years to come. However, the present is the time to prepare against future floods, for the reason that the public interest is greater now than it will be when this flood is partly forgotten.

The Immediate Task.

"The first immediate task will be to repair the present levees, to hold against next year's high water. The present levees are three feet higher than any flood of previous record. But at Vicksburg, Wednesday, the water was .7 of a foot over the top of the levee. That shows the unusual character of this flood—a flood which, to judge from our records, will not be repeated in 100 years or longer. There has not been a break above Vicksburg since 1913, until this year.

"If it is decided that we must build to meet a repetition of this flood, the commission will be ready to propose a plan of raising the levees three or four feet, and strengthening them at some points. The present height of levees is 18 to 20 feet, with some sections 22 feet.

Objects to Spillways.

"The commission still holds that levees are the way to meet the flood situation. It holds that spillways will not prove to be worth the cost, and will have an unfavorable effect on the channel below such spillways. This objection does not apply to temporary cuts like the one below New Orleans. Reservoirs would be a good thing, if we could manage to have them at the places where the high water develops—a difficult matter to foretell. Reforestation is not a remedy, as proved by the high water in this upper section of the river in 1844† when the forests were still uncut."

TEXT OF DEMAND FOR FEDERAL PLAN OF FLOOD CONTROL

Post-Dispatch Bureau
20-23 Wyatt Bldg.

WASHINGTON, May 6.—Following is the text of the flood control resolution adopted yesterday by the Chamber of Commerce of the United States:

"The fullest measure of our sympathy is extended to the people of the Mississippi Valley who are suffering from hte greatest flood disaster in the history of the country. With sympathy we join our admiration for the courage and the resourcefulness with which these Americans are meeting the unprecedented conditions by which they are surrounded.

"To the American Red Cross and other organized agencies which are now meeting the problems of immediate relief we pledge our sup-

Continued on Page Four.

GRAY ON STAND 17 HOURS STICKS TO HIS STORY OF MURDER OF ALBERT SNYDER

Sketched as He Told of Murder

H. JUDD GRAY.

EVIDENCE ALL IN AND TRIAL GOES OVER TO MONDAY

Co-Defendant's Mother Not Called—She and His Sister Are in Tears as Court Adjourns.

CONFESSED WITHOUT DURESS, HE TESTIFIES

He Insists That His Version Is True, That Mrs. Snyder Dominated Him by Strange Power.

By the Associated Press

NEW YORK, May 6.—Henry Judd Gray, co-defendant with Mrs. Ruth Snyder, on trial for the murder of the woman's husband, Albert Snyder, art editor, on March 20, left the witness stand, his story unshaken, after 17 hours of examination by his own counsel and cross-examination by Mrs. Snyder's lawyer and District Attorney Newcombe.

Snyder was beaten with a five-pound iron sashweight, strangled with picture wire and chloroformed in his bed. Gray says Mrs. Snyder was the principal in the killing and she says he was.

Newcombe questioned Gray only half an hour, counsel for Mrs. Snyder had examined him for eight hours and his own lawyer for six. After Newcombe sat down, Samuel Miller, Gray's lawyer, took the witness for re-direct examination, which lasted three minutes. Gray then left the stand.

Gray's defense rested and soon testimony was completed. Mrs. Snyder was not recalled to the stand. Counsel for Gray will make the first argument, then counsel for Mrs. Snyder, and then the District Attorney. Court adjourned until Monday.

Six Character Witnesses.

The resting of Gray's case came suddenly after half a dozen character witnesses had been called and had testified that he had a good reputation for truth "among his fellowmen."

It had been expected that Gray's aged mother, Mrs. Margaret Gray, would be called in her son's defense, but she did not testify, although she was in court.

As soon as Gray's defense rested a 15-minute recess was called and lawyers of all sides went into chambers with Justice Scudder.

Court was delayed in opening after the noon recess by the crowd that fought for entrance. When order was restored Mrs. Elizabeth Bixler of Easton, Pa., said she had known Gray for 14 years and that his reputation was good.

Arthur F. Bedell of Asbury Park, N. J., Sarah M. Graham of Newark, N. J., John Benjamin of New York, Gertrude Alexander of Civington, N. J., and Charlotte Yarnell of Flushing, also were called as character witnesses. Gray's defense then rested without his mother being called.

Gray's Mother Weeping.

As the defendants left the room, Mrs. Margaret Gray, the aged mother of Henry Judd Gray, tottered after her son with tears streaming down her face. She was followed by Mrs. Harold Logan, Gray's sister.

Mrs. Snyder, co-defendant with Gray for the murder of her husband, strode from the room unattended except for a prison matron.

Cross-Examination by State.

"You said Lorraine's door was locked the night of the killing?" Newcombe asked Gray (Lorraine is Mrs. Snyder's 9-year-old daughter.) "Yes."

"Who locked it?" "Mrs. Snyder."

"What did she say to you about Snyder being asleep?" "She said we'd have to wait until he was asleep."

"On March 7 when you went to Queens Village you saw her?" "Yes, she beckoned me from the kitchen window. I went in. She asked if I could go through with her plan then, and I said no."

"You didn't drink on the train that brought you here, did you, Gray?" "No."

"Nor in the Syracuse Police Sta-

Continued on Page 2, Column 5.

CHAPLIN AND HIS WIFE ARE $250,000 APART

She Rejects Comedian's Offer of $1,000,000 and Insists on $1,250,000.

By the Associated Press.

LOS ANGELES, Cal., May 6.—It is learned that Mrs. Lita Gray Chaplin has turned down an offer of $1,000,000 to settle her divorce suit against Charlie Chaplin, motion picture comedian.

Chaplin's attorneys say the wife holds out for $1,250,000, which they consider unjust and unreasonable.

Mrs. Chaplin's lawyers have declared a war to the finish for "what Mrs. Chaplin is entitled to under California law—a minimum of half the community property or all of it under the charges in the complaint." In her divorce complaint Mrs. Chaplin estimated the Chaplin community property to be worth $10,000,000.

Mrs. Chaplin's settlement terms also required that the comedian provide for the support and maintenance of their two children by creating a trust fund to yield $12,000 a year and also to make them the heirs in his will.

SOCIETY GIRL PILOTS PLANE FROM FLORIDA TO NEW YORK

"Flying Perfectly Safe With Reasonable Precautions," Says Ruth Rowland Nichols.

By the Associated Press.

RYE, N. Y., May 6.—Miss Ruth Rowland Nichols, New York society girl, one of the few girls holding an international hydroplane pilot license, landed here late last night in a plane she had piloted from Miami, Fla.

Miss Nichols, accompanied by a mechanic, and her aunt, Miss Mary R. Haines, left Miami Monday, stopping in St. Augustine, Fla., and Ocean City, Md. "Aviation is perfectly safe," she said. "I see no reason for accidents if reasonable precautions are taken."

1200 MILES OF ROAD CLOSED

By the Associated Press.

WASHINGTON, May 6.—Twelve hundred miles of main traveled highways and thousands of miles of lesser roads have been put out of commission in the Mississippi Valley flood area, the American Automobile Association has calculated from reports from road scouts.

ANXIETY OVER SAFETY OF OCEANIC FLYER

Capt. Saint Roman, Last Reported 120 Miles From Brazil, Fails to Land.

By the Associated Press.

RIO JANEIRO, Brazil, May 6.—As the hours wore on, anxiety increased here today over the safety of Captain Saint Roman, French aviator, who has not been heard from since one o'clock this morning when he reported his position by radio as 120 miles off the Brazilian coast on his attempted trans-Atlantic hop from the African mainland.

Amateur and professional radio men throughout Brazil began attempts to get in touch with the plane after it left St. Louis, Senegal, at 6:30 o'clock yesterday morning. They picked up a message from the machine at eleven o'clock last night, when Captain Saint Roman calculated that he was 200 miles from the island of Fernando do Noronha, which lies off the coast of the State of Pernambuco (Brazil).

Later, at 1 o'clock this morning, he flashed that he was about 120 miles from the mainland. Since then no news has been received, causing great uneasiness here and the fear that he plane has fallen. Apprehension was increased by reports that the plane left Africa without pontoons for alighting on the water.

The possibility was advanced, however, of a forced landing at some isolated spot on the coast. In such a case the wireless apparatus on the plane might be put out of commission, accounting for the inability of radio men here to communicate further with the aviator.

French Aviators at Le Bourget Ready for Atlantic Flight.

By the Associated Press.

LE BOURGET, France, May 6.—Capt. Charles Nungesser and Capt. Francis Coli arrived at the Le Bourget flying field from Villacoublay shortly after 7 o'clock tonight in their plane, the "White Bird," in which they are to attempt a flight to New York.

Germany-to-Italy Flight Record.

By the Associated Press.

FRIEDRICHSHAFEN, Germany May 6.—A Dornier airplane today flew from this city to Milan, Italy, in 2 hours and 5 minutes, a new record for this trans-Alpine flight. SUBST

SLAYER TESTIFIES HE WAS FORCED INTO HOLDUP

Anthony J. Bergmann, Who Killed Collector, Says He Was Coerced by Witness Against Him.

CASE MAY GO TO JURY LATE TODAY

Testifies He Was Given Cocked Revolver and It "Went Off" When He Turned Around.

Anthony J. Bergmann, 19 years old, confessed slayer of Rudolph S. Guenthel, telephone coin box collector, in a holdup last Feb. 9, testified in his own defense today, at the trial before a jury in Circuit Judge Hogan's Court.

He said he was coerced into participating in the holdup by Arthur Van Nostrand, 11 years his senior, who testified against him yesterday. The defense rested on Bergmann's testimony, and the State then offered rebuttal testimony.

The case is expected to go to the jury late today. The State is demanding the death penalty.

Feared Van Nostrand.

Bergmann formerly was employed as a baker's apprentice and bricklayer's apprentice, but quit work Dec. 24 to "bum" with Van Nostrand and others. He testified that he feared Van Nostrand and obeyed his orders because Van Nostrand had boasted of killing two men—" one on Broadway and one in East St. Louis.

On the day Guenthel was shot to death, Bergmann, Van Nostrand and George McMahan, who is awaiting trial for the murder, set out in an automobile to "get" a Kroger store collector, Bergmann testified, adding that he had refused to go, until Van Nostrand had threatened him.

They spied Guenthel entering a hardware store at 716 Walsh street. Bergmann said Van Nostrand gave him a pistol, already cocked, and ordered McMahan and Bergmann to hold up the store, while he remained outside.

"We went inside and I heard McMahan say, 'Hands up!' I went to turn around and the gun I had in my hand went off. We rant out. McMahan took the gun away from me and told Van Nostrand: 'This little simp tried to shoot me.'"

Theat of Reprisals.

The three went to McMahan's home. Bergmann said his companions accused him of trying to kill McMahan and talked of killing him in reprisal. He said they dined, while he, for punishment, was forced to sit behind a stove and oil their weapons. Later they sent out for a newspaper, and learned for the first time, according to Bergmann, Guenthel had been shot.

Nevertheless, Bergmann and Van Nostrand attended movie and burlesque shows that day. They were arrested four days later, and signed confessions.

Dr. A. H. Deppe, visiting physician of the City Hospital staff, testified for the defense that Bergmann is an imbecile type, lower than a moron, and with the mind of a 9-year-old child. He based this statement on Binet-Simon tests given Bergmann and on Bergmann's life story as told to Dr. Deppe by Bergmann's lawyer.

Says Memory Was Keen.

Under cross-examination by Assistant Circuit Attorney Maroney, Dr. Deppe admitted Bergmann had displayed a keen memory and had readily answered questions, but he expressed the opinion that Bergmann, in his confessions, had followed the directions of someone. Dr. Deppe admitted many army applicants fail to pass the Binet-Simon tests, and that many normal persons have occasional variations from normality.

Other physicians who testified for the defense were: Dr. H. E. Witten, Dr. Eugene J. O'Malley, Dr. Waldemar Ude and Dr. Felix M. Garcia. Dr. Ude said Bergmann is a moron, with the mental capacity of a child 11 to 14 years old.

Mrs. Bertha Meininger of 2839 Indiana avenue, and Mrs. Emma Schneider of 3603 North Taylor avenue, sisters of Bergmann, testified that their mother has been insane for years and is now in a sanitarium. Charles Hanna, 2928 Virginia avenue, a neighbor of the Bergmann family for 18 years, testified that Bergmann's parents acted peculiarly and that Anthony was subjected to many hardships as he grew up, and lately had fallen in with bad companions.

ST. LOUIS POST-DISPATCH

Founded by JOSEPH PULITZER

Dec. 12, 1878.

Published Daily by The Pulitzer Publishing Co. Twelfth Boulevard and Olive Street

MEMBER OF THE ASSOCIATED PRESS and AUDIT BUREAU OF CIRCULATIONS

The Associated Press is exclusively entitled to the use for republication of all news dispatches credited to it or not otherwise credited in this newspaper and also the local news published herein. All rights of republication of special dispatches herein are also reserved.

Subscription Rates by Mail, in Advance

Daily and Sunday, one year..........$10 00
Daily, without Sunday, one year........5 00
Sunday only, one year..................5 00

Remit either by postal order, express money order or St. Louis exchange.

Subscription Rates by Carriers

Delivered by city carrier or out-of-town dealer: Daily only, 50c a month; Sunday, 10c a copy.

Entered as second-class matter July 17, 1879, at the Postoffice at St. Louis, Mo.

Hicks' Brother Insists He Knows Nothing of Murder

Continued from Page One.

night and Sunday morning, and because he had invested $15,000 in the St. Louis Finance Corporation, operated by Clifford. Detectives assert he was in a questionable bond deal with Clifford two years ago, but he denies it. Bostelman's connection with the case comes from his having invested $1000 in the finance corporation and because he was seen riding in an automobile with Clifford several days before the murder.

Messenger Boy Sees Davis.

In an effort to link Davis and Bostelman with what police regard as a fake holdup of Clifford Hicks last April 20, detectives today brought Jack Corcoran, 15-year-old mesager of the Union Easton Trust Co., who was with Hicks during the robbery, to view the suspects. He said Davis "looked like" one of the robbers. He added he did not get a good view of them because they pulled his cap down over his eyes.

Detectives think there were two motives for the robbery. Investigation of the affairs of the St. Louis Finance Corporation since the murder has disclosed that for many weeks prior to the murder, Hicks was in financial straits. The finance corporation would issue checks for which there was not sufficient funds in the bank. Hicks would have to scurry around and borrow money to meet these exigencies. On the day of the holdup the finance corporation had issued two checks, one for $3000 and the other for $3500. At that time, police learned, there was only $8 to the account of the finance corporation at the Union-Easton Trust Co.

Corcoran, the messenger, was carrying the checks to the bank for collection, along with many others. Hicks supposedly was accompanying him to the bank for the purpose of deposing $5200. The police theory is that the holdup was staged to delay the checks in reaching the bank and to defraud an insurance company which would have to make good Hicks' fictitious loss in the holdup.

"Suspected of Murder."

Glenn Hicks, Davis and Bostelman are booked "suspected of murder and held for the St. Louis County authorities." The murder is believed to have taken place where the body was found, on Watson road, southwest of Webster Groves. Hence, further investigation into the crime will be divided between the county and city police.

The city police are interesting themselves now in the holdup. It occurred within the city limits and is held to be the starting point of the murder plot. Insurance investigators are assisting.

Another inquiry is being made into the tangled affairs of the St. Louis Finance Corporation, as the police theory is that men of the underworld did the actual killing and that they were under orders from someone connected with Clifford Hicks' financial deals.

Yesterday morning Chief of Detectives Kaiser summoned Miss Sinnwell to Police Headquarters He demanded an explanation of her early morning visit to Clifford Hicks' office. Miss Sinnwell, a slender brunette of 20, told the story on which Hicks and Davis later were ordered arrested.

Glenn Hicks Phoned at 7 A. M

"Glenn Hicks telephoned me at 7 o'clock Sunday morning," she related. (The murdered lawyer's body was not found until about 9 a. m.) "He said, 'Miss Sinnwell, there's something very important. I want you to come down and open the office for me.' I replied. 'I am just about to go to church. Can't you call up your brother and get him to give you the key or open the office for you?' Then he said: "'Cliff is dead. Come right down.'"

Miss Sinnwell said she asked her brother, Julius, who lives with the rest of the family at 4015 McRee avenue, to accompany her to the building for protection. They arrived at Clifford Hicks' office about 8 o'clock. She said that Glenn Hicks and William Davis, the ex-convict, were there, and had already gained access to Clifford Hicks' office.

"Mr. Hicks immediately began emptying drawers and files of papers and packing them in a red fiber box," she told Chief Kaiser. "He said, 'I'll show you these in a few minutes,' but he didn't show them to me." I saw that among the papers were cancelled checks, letters and documents relating to the business of the St. Louis Finance Corporation, which Clifford Hicks operated. We stayed in the office about 20 minutes. When we left Glenn carried the box of papers.

Told of "Something Awful."

"Downstairs Glenn said, 'Something awful has happened to Cliff.' Davis took no part in the conversation." (It was then 8:30 a. m., half an hour before the body was found).

Miss Sinnwell's story opened a line of inquiry which Chief Kaiser thought might lead to a solution of the murder. He sent out word for the arrest of Glenn Hicks and Davis. Detectives picked up Bostelman along with the others, chiefly because he had been seen with Clifford Hicks several days before the murder and because he was an investor in the St. Louis Finance Corporation.

One of the first queries put to Glenn Hicks was:

"Why did you rob your brother's office and burn his papers?"

"Because he told me to," Glenn Hicks replied. "He left instructions that if anything happened to him, I was to go at once to his office and destroy papers."

"How did you know at 7 a. m. Sunday that your brother was dead?"

"Well," he said, "I just thought he was dead. I just thought it. He told me that if he didn't come home, he would be dead. He told me he expected something to happen to him soon. So I went to his office because he instructed me to."

Visited Brother's Home.

Then, going back more slowly over the ground, filling in the gaps between the first questions, Chief Kaiser drew from Hicks the following circumstances:

On the night of the murder Mrs. Clifford Hicks called him up. She said she was worried; that her husband had not come home. So he, Glenn, telephoned to Davis at his home in Carsonville, St. Louis County, and asked him to come to the Glenn Hicks home in Florissant. Davis complied and he and Davis went to Clifford Hicks' home at 7529 Stanford avenue, University Ctiy. They arrived there about 9:30 or 10 p. m. (The police have fixed the time of Clifford's murder at about 9:30 p. m., based on statements of residents that they heard shots about that hour. It is 30 minutes' drive from Florissant to Clifford Hicks' home in University City, and at least 20 minutes' drive from Clifford Hicks' home to where his body was found on the Watson road, west of Laclede Station road, southwest of Webster Groves.) At the Clifford Hicks home, Glenn, Davis and Mrs. Hicks sat and wondered what had happened to Clifford. They left the Clifford Hicks home about 2 a. m. —Glenn and Davis—and returned to Glenn's home. They sat up the rest of the night, eating cheese sandwiches and drinking home brew.

When it got daylight Glenn and Davis drove downtown and tried to enter the Federal Commerce Trust building. They were told by the nightwatchman that the doors would not be open until 7 o'clock. At that hour they entered the building and telephoned to Miss Sinnwell. Glenn did tell Miss Sinwell his brother was dead—he admitted that—but explained it was only a presentiment. Miss Sinnwell, accompanied by her brother, came to the office. Glenn cleaned out all the papers he thought his brother wanted destroyed.

Glenn said they were love letters from Clifford to his wife, personal correspondence and papers having to do with the deals of the St. Louis Finance Corporation. He refused to give details. He was asked to tell what had happened to the papers and he replied that he burned them.

Glenn Hicks clung tenaciously to his denial of any connection with the murder of his brother. He had a perfect alibi, he said. He could prove by a neighbor, Mrs. Ben Squires, that he was entertaining a Sunday school class at his home Saturday evening. She saw him at 8:30 o'clock and again at 11. The next morning Mrs. Squires and her husband saw him feeding his chickens between 7.30 and 8 o'clock.

He had said previously that he and Davis were at Mrs. Clifford Hicks' home at 11 o'clock Saturday night and that they were at Clifford's office between 7:30 and 8 a. m. Sunday. But Glenn Hicks would not be shaken on the essentials of his alibi.

Mr. and Mrs. Squires confirmed Glenn Hicks' statement in its essential details. "His brother was his lord," remarked Squires, astounded by Glenn's arrest. "He used to say to me, 'My brother is my backbone.'"

HELD IN MURDER

GLENN HICKS.

RATS and MICE easily killed by using

Stearns' Electric Paste

It also kills cockroaches, waterbugs, ants, etc. After eating it they run for water and fresh air to die outside.

Health departments urge the killing of these greatest known food destroyers and disease carriers.

Sold everywhere 35c and $1.50

Money Back If It Fails

323,000 FLOOD VICTIMS GETTING RED CROSS AID

This Figure Does Not Include Complete Returns from Louisiana — Refugees in 60 Camps.

By the Associated Press.

MEMPHIS, Tenn., May 6.—The Mississippi Valley flood, after more than three weeks' rampage, has placed 323,837 persons, a record number for disasters, under the care of the American Red Cross.

The list swelled hourly as additional flood waters poured from broken dikes in Louisiana and officials would make no attempt to predict the final total.

The new mark, announced by Henry M. Baker, national director of disaster relief, does not include complete counts from the inundated sections of Louisiana. Continual movement of refugees there in addition to the emergency situation which has prevented field workers from making their reports, may delay the complete check for several days.

60 Concentration Camps.

Of the 323,837 persons, 173,566 are refugees in 60 concentration camps in seven States. The others are persons receiving food or other suplies in their flooded homes, in upper floors of buildings and in other places where they have chosen to remain.

Mississippi led the list with 160,941, many of whom are Louisianians, taken to Vicksburg or Natchez. Arkansas, with a slight influx of Missourians, was second with 114,373.

Last reports from field workers in Louisiana gave a total of 22,748 persons under Red Cross care there, with the expectation that the number would go between 35,000 and 40,000. Figures for other states were: Missouri, 11,821; Illinois, 6600; Tennessee, 4322, and Kentucky, 3032. In the latter commonwealth were many refugees from Missouri.

Thousands Immunized.

Reports to the Red Cross showed that 95,000 persons have been made immune against typhoid and 85,000 against smallpox. Ninety-nine trained Red Cross disaster workers are stationed in the field, as are 40 Red Cross physicians and 78 nurses of the organization.

Twenty-seven airplanes and seaplanes and 826 power boats flying the Red Cross Flag are in the flood zone.

Twenty thousand persons have been given quinine in a drive against malaria, many cases of which have been reported.

Baker said that the $10,000,000 relief fund sought by the Red Cross must be considered the minimum. He pointed out that with the flood crest bearing down on the Louisiana levees, there already were 15 relief headquarters in that state. No other state has so many.

More Than 5,000,000 Acres Flooded by Mississippi.

By the Associated Press.

NEW ORLEANS, La., May 6.—The Mississippi still raced uncurbed over Northern Louisiana lowlands today after having overrun more than 5,000,000 acres of farm and swamp lands.

Rayville is appealing for boats to remove residents from the town, which is under two or three feet of water. Tallulah and Newelltion are being invaded. Dozens of villages have vanished.

More than 3000 square miles has been covered by the Mississippi and its tributaries in Louisiana. In Kentucky 39,300 acres have been submerged south of Wickliffe. Four hundred and sixty-six thousand acres have been inundated in Tennessee and 190,000 in Southeast Missouri, while backwater in the St. Francis and White River basins claimed 890,000 other acres.

Gray's Story Unshaken by Cross-Examination

Continued from Page One.

tion prior to that?" "No."

"Nor in my office up to the time you signed your confession?" "No."

Gray then recalled the conditions under which he had made his statement, that he expressed willingness to talk and that a stenographer took down his words.

No Duress, Gray Admits.

"That statement is your dictation, isn't it?" "Yes."

"And it's true?" "Yes."

"You made it voluntarily, without duress?" "Yes."

"I allowed you to talk to your mother and wife by telephone?" "You did."

Newcombe then led Gray through his actions on March 19 in Syracuse. Gray acknowledged that he had deceived Haddon Gray, his friend, in getting him to establish an alibi.

"After you were arrested in Syracuse, you persisted in your claim of innocence and pointed to your fake alibi as proof of your statement, didn't you?" "I did."

"And you maintained your innocence until the train taking you here was about at Poughkeepsie?" "I did."

"Then you told the truth?" "Yes."

"That was on the evening of Monday, March 21?" "Yes."

"Now you say Mrs. Snyder went with you from her mother's room into the room where her husband lay asleep?" "Yes. I had the sashweight and she had the chloroform and wire and an Italian newspaper."

Declares Wife Hit Snyder.

"You say you struck him, struggled with him, dropped the weight and then called for help. What did Mrs. Snyder do then?" "She threw the things in her hands on the pillow, grabbed the weight and hit him."

"Then he lay still?" "Yes."

"And you started to put the wire around Snyder's neck?" "I tried to, but couldn't."

"You then went out of the room?" "Yes."

"And she stayed there for a time?" "Yes."

"You have told the happenings of that night in detail, Gray. Do you understand the consequences of your words?" "I do, and what I said is the truth."

"That is all."

When court opened today, Gray went back to the witness chair, and Mrs. Snyder's counsel, Dana Wallace, took up his cross-examination.

Wallace questioned Gray about his income, which averaged $5500 a year, and about his drinking, which Gray said often exceeded half a dozen drinks a day. Gray insisted his drinking did not eat into his income to such an extent that he was in straits for money.

The manner in which Gray answered all questions, ending each sentence with a polite "Sir" or "Mr. Wallace," seemed to annoy the attorney.

"Don't call me Mr. Wallace," he snapped. "All I want of you is just yes or no to my questions." "Very well, Mr. Wallace," Gray agreed. Wallace glared.

The questioning dealt in detail with a $1000 loan Gray had obtained shortly before Snyder was killed. Gray said he borrowed the money to buy some stock in the company he worked for.

"You have admitted killing Snyder, have you not?" Wallace suddenly asked. Gray's counsel objected and was sustained.

"You have sworn to the part you took in the series of acts that resulted in the death of Snyder?" Wallace began again. "I have told the truth," Gray replied.

Nothing to Gain by Murder.

"Why did you take that part in the attack on Snyder? What had you to gain by his death?" "That," said the little corset salesman, "is what I would like to know."

"You mean you had nothing to gain?" "I certainly did not."

The questioning turned to the happenings in Syracuse when Gray prepared an alibi and got rid of damaging evidence. "All those actions were purely automatic," Gray said.

"And you lied to your friend, Haddon Gray, about what had happened in Queens Village?" "Yes."

"You mean by this 'automatic' business that you were drunk?" "I was in a haze."

"A drunken haze?" "Yes."

"When did you come out of this condition?" "Not completely until I had been brought back here and put in jail.

"Do you know what you told Haddon Gray?" "I did not recall the details until I had heard him testify here."

"But you remembered some?" "I remembered saying there had been a burglary and that I got blood on me in leaning over to see if he was dead."

Tries to Shake Gray's Story.

Wallace's cross-examination dealt almost entirely with minute details of previous testimony, trying to shake the story told by the witness under direct examination.

"Do you know a girl named Alice?" Wallace asked. "I know many."

"All named Alice?" "Yes."

"Well, do you know one in Buffalo?" "I know three in Buffalo." One of these Alices, Gray said was a newspaper woman he had known for years. He said her pet name was "Snooks."

Wallace then referred to testimony by Mrs. Snyder that Gray had borrowed $200 to repay a debt to a girl called "Snooks." Gray said he had no recollection of giving Mrs. Snyder that reason for borrowing from her.

Examination then turned to the "magnetic domination" which Gray said Mrs. Snyder held over him.

"But it was you who suggested the trip up-State to quiet her nerves, wasn't it?" "Yes."

This was in reference to a 10-day automobile trip Gray and Mrs. Snyder took together a short time before the murder.

"Is it possible you wanted to get her nerves into shape so that she could carry through a plan to kill her husband originated by you?" "That is not true."

"On the night of the killing you were drunk?" "Yes."

Obeyed Mrs. Snyder's Order.

"But your mind was clear enough so that you hid in the dark room lest Snyder see you?" "Mrs. Snyder had told me to."

"But you would have hid from Snyder anyway, to protect yourself?" "Of course, automatically."

Wallace quoted the part of Gray's testimony where he said he called to Mrs. Snyder to help him and she picked up the sash weight and beat her husband. "Is that testimony true?" "It certainly is."

"Why isn't it in your signed confession?" "They didn't ask me for details when I made the confession."

There was then lengthy examination as to whether Gray wore buckskin or rubber gloves at the time of the attack, but it ended with no apparent results.

"When you got in that room, did you see Albert Snyder's face?" Wallace asked. "No"

"Did you see him at all?" "No."

"You couldn't even see his face in the light from the arc light that was shining through the window?" "I could see the outline of his face."

Admits He Hit Snyder.

"And you hit him?" "Yes."

"And you say that after you hit him he rose up and grasped your necktie?" "No sir. I said that I then went over on top of him and tried to stifle his cries with the bed clothes."

"Did you feel him pulling on your tie?" "Yes sir. He was choking me."

The examination swung away from the actual killing.

"Did you," Wallace shouted, "consider your relations with Alice in Buffalo and with Mrs. Snyder the acts of a gentleman?" "My relations with Alice were always those of a gentleman."

"Would you have wanted your wife to know you were going out to dinner with Alice every chance you got?" "Yes—with her or any other lady."

Again the questioning turned to "dominance," and Wallace again asked if Gray was under any dominance while he waited alone in the Snyder home the night of the killing.

"I told you yesterday I was," Gray replied.

Wallace then brought out that it was at Gray's own suggestion that he got the chloroform, the wire and the sashweight with which Snyder was killed. "No domination there?" "Well, she—"

"Yes or no?" "No."

"She suggested rope and you got her wire, didn't you?" "Yes."

"You broke the domination there?" "Yes."

"She didn't suggest the waste you picked up in Rochester, or the gauze?" "She suggested cotton and I got gauze."

"Oh, so again you overrode this strange magnetic domination?" "I suppose so."

"How loud did you shout 'Momie,?" I don't remember."

"Was she in the room then:" "Yes."

"Now isn't it true that you hit Snyder three times and then you called 'Momie' in from the other room and said, 'See what I have done?'" "That is not true."

Gray then denied a conversation other witnesses had testified to while he was waiting for a bus after the killing.

"Didn't you say to an elderly man that you'd hate to have a policeman who was shooting at a target firing at you?" Wallace [cut off at edge]

"I did not."

"Were you excited at the [cut off at edge]

"More dazed than excited."

"But not so dazed but [cut off at edge] little time before you had presence of mind enough to [cut off at edge] your glasses off before going [cut off at edge] Snyder's room:" "I did [cut off at edge] glasses off."

Denies Mrs. Snyder's Story.

"Did you hear Mrs. Snyder [cut off at edge] tify that before the killing [cut off at edge] took a revolver away from you [cut off at edge] put it on the piano?" [cut off at edge] what she said."

"Isn't that true?" "It is [cut off at edge] never saw that pistol until [cut off at edge] Snyder was tied up."

"But you knew the pistol [cut off at edge] the house and that you had [cut off at edge] weapon but the sashweight and [cut off at edge] you didn't ask Mrs. Snyder for [cut off at edge] pistol?" "That is right."

Suddenly Wallace turned to [cut off at edge] seat with a curt "That is all."

POLICEMAN DIES FROM TWO BULLET WOUNDS IN [cut off at edge]

Officers Inclined to Believe [cut off at edge] Schuermann Shot Himself [cut off at edge] Off Duty in Home.

Patrolman Adam W. Sch[cut off at edge]man, 23 years old, attached to [cut off at edge] Mounted District died at City [cut off at edge]pital from two bullet wounds [cut off at edge] head suffered shortly before [cut off at edge] today at his home, 5141 Rosa [cut off at edge]nue, under circumstances which [cut off at edge]lice are investigating.

Schuermann, who was the [cut off at edge] Patrolman William Schuermann [cut off at edge] the Soulard District, was re[cut off at edge] from duty at 7 a. m. today. [cut off at edge]lowing breakfast he went to [cut off at edge] according to his mother. She [cut off at edge] before noon the mother heard [cut off at edge] shots and found her son wo[cut off at edge] in bed, alongside of which lay [cut off at edge] service revolver containing [cut off at edge] empty cartridges.

Mrs. Schuermann summoned [cut off at edge] ambulance and police and Sch[cut off at edge]mann was taken to the hosp[cut off at edge] The mother told police her son [cut off at edge]quently examined his revolver [cut off at edge] off duty and expressed the b[cut off at edge] that the shooting was accide[cut off at edge] Due to the fact that Schuerm[cut off at edge] wass hot twice podice are incl[cut off at edge] to believe he shot himself [cut off at edge]posely.

Schuermann was appointed [cut off at edge] probationary patrolman Fe[cut off at edge] 1926, and was was promoted [cut off at edge] patrolman last month. He was [cut off at edge] married and resided with his [cut off at edge]ents.

Strike Vote on Pere Marquette [cut off at edge]

WASHINGTON, May [cut off at edge] strike vote among conductors, [cut off at edge]gineers, firemen and brakemen [cut off at edge] the Pere Marquette Railroad [cut off at edge] been ordered by railroad brot[cut off at edge]hoods.

$6 CINCINNATI AND RETURN

SATURDAY, MAY 14TH

Special Train Will Leave St. Louis

9:00 p. m.; East St. Louis 9:18 p. m. arriving Cincinnati 7:00 a. m. E. S. T. Returning Special Train will leave Cincinnati 7:45 p. m. E. S. T. Sunday May 15th, arriving East St. Louis and St. Louis early Monday morning.

TICKETS WILL BE HONORED ONLY IN COACHES AND ON SPECIAL TRAIN GOING AND RETURNING. CHILDREN HALF FARE—NO BAGGAGE CHECKED.

TICKETS: 326 N. Broadway and at Union Station; Relay Depot, East St. Louis.

BALTIMORE & OHIO

Mother's Day

By special delivery to reach her on this great day—a gift, to be loved and treasured, from Bolland's. Let us show you how some little thing in silver, gold or platinum will best express your love.

BOLLAND'S

Locust at Tenth

Jewelers for 70 Years

Style—Comfort—Quality—Value

—One of Many Styles

$5 S-P-E-C-I-A-L-S

The New Shades of Tan or Black Calf

See Them Saturday—At All 3 Stores

Huette's WONDERFUL SHOES

420 North 6th—716 Olive—6118 Easton

(Near Locust) (Wellston)

The Biggest Radio Value in Town

WONDERFUL RECEPTION

5-TUBE

New 1927 Model

RADIO

Regular $175 Outfit, Only

$89.78

COMPLETE

Nothing Else to Buy

This powerful 5-Tube Radio Console is just what you have been waiting for. Gives you everything you can ask for in a receiving set. This extremely low price, only $89.78, includes all accessories, Cunningham Tested Tubes, 2 45-volt B Batteries, 1 A Storage Battery, 1 C Battery, 1 Trickle Charger, 1 Grid Leak and Wurlitzer Loud Speaker. The cabinet is handsomely designed and finished.

TERMS $1.75 WEEKLY

Store Open Evenings Until 9 O'Clock

WURLITZER

1006 OLIVE

East St. Louis Store, 309 Collinsville Av.

FINANCIER SUED BY MME. HEMPEL GOES TO BREMEN

Millionaire Hecksher, 79, Alters Decision to Return to New York on Hearing of Her Action.

BASED ON MORALS AND LAW, SHE SAYS

Breach of Contract Whereby She Was to Receive $48,000 a Year for Life Is Alleged.

By the Associated Press.

CHERBOURG, France, May 6.—Suddenly changing his announced plans, Auguset Heckscher, American millionaire embarked tonight on the liner Deutschland for Bremen, Germany.

When informed earlier that Mme. Frieda Hempel had sued him in New York for breach of contract to pay her $48,000 a year for life Heckscher canceled his reservation for a trip to Paris and arranged to sail for New York tonight on the Columbus. His name still remained on the Columbus' passenger list this evening.

Heckscher said when asked about the suit: "It doesn't concern me."

By Leased Wire from New York Bureau of the Post-Dispatch.

NEW YORK, May 6.—Frieda Hempel, for many years an internationally famous operatic and concert singer, filed a suit in the Supreme Court yesterday alleging that August Heckscher, aged multimillionaire and philanthropist, had broken a contract in which he agreed to pay her $48,000 a year for the remainder of her life.

Despite the difference in their ages—Heckscher is 79, and Mme. Hempel, 42—persistent rumors began to be heard more than a year ago that they were to be married. These were followed by equally strong reports that the engagement had been broken. Regarding each set of rumors both have maintained silence.

In the litigation now instituted the only hint as to the nature of the Hempel-Heckscher agreement came from attorneys for Heckscher when, in arguing for an amended complaint before Justice Gavegan they urged that grounds for the action should be set forth in greater detail, including a statement whether the contract was conditional upon "the agreement or contract of marriage."

Based on Alleged Agreement.

The complaint sets forth that the agreement was entered into in April, 1926. It was not until July 1926, that Mme. Hempel obtained a final decree of divorce in the Paris courts from William B. Kahn wealthy patent broker of this city. They were married in 1918, the marriage making the singer an American citizen. Heckscher has been a widower nearly three years.

In a brief supporting their motion for an amended complaint Chadbourne, Stanchfield & Levy, attorneys for Heckscher, intimated he might plead fraud or argue that "the contract itself is violative of public policy." Based on Mme. Hempel's life expectancy, as estimated by mortuary tables, they pointed out, the action might involve more than $1,000,000.

Mme. Hempel's attorney, Terence McManus of McManus, Ernst & Ernst, said for her that "this positively is not a suit for breach of contract of marriage," and that it was "purely for a valuable consideration which had nothing to do with any marriage," but which she regards as well-founded in morals and law."

Her complaint acknowledges payment to Mme. Hempel of $12,000 by Hecksher July 1, 1926, but asserts he has defaulted on other payments.

One of the stories published last year and not definitely commented on by Mme. Hempel or Hecksher was that he had given the singer as an engagement gift jewels worth about $1,000,000, including a string of matched pearls.

Heckscher's attorneys later issued a public statement in which the philanthropist repudiates Mme. Hempel's "extraordinary claim" and directly denies that he made the promise she alleges.

Wife of Heckscher's Son Obtains Divorce in Paris.

Special to the Post-Dispatch.

PARIS, May 6.—Mrs. Gustave Maurice Heckscher, whose father-in-law is August Heckscher, obtained a divorce today in the Seine Court.

Mrs. Heckscher charged her husband with desertion. She was awarded the custody of their two children.

Filing of the suit did not surprise friends of the couple as Mrs. Heckscher and her husband, a millionaire real estate dealer, have been living apart for more than a year.

The couple were married at New York on Feb. 6, 1907. Mrs. Heckscher's maiden name was Louise Vanderhoef.

 ST. LOUIS POST-DISPATCH

FINANCIER SUED BY MME. HEMPEL GOES TO BREMEN

Millionaire Heckshcr, 79, Alters Decision to Return to New York on Hearing of Her Action.

BASED ON MORALS AND LAW, SHE SAYS

Breach of Contract Whereby She Was to Receive $48,000 a Year for Life Is Alleged.

By the Associated Press.

CHERBOURG, France, May 6.—Suddenly changing his announced plans, Auguset Heckscher, American millionaire embarked tonight on the liner Deutschland for Bremen, Germany.

When informed earlier that Mme. Frieda Hempel had sued him in New York for breach of contract to pay her $48,000 a year for life, Heckscher canceled his reservations for a trip to Paris and arranged to sail for New York tonight on the Columbus. His name still remained on the Columbus' passenger list this evening.

Heckscher said when asked about the suit: "It doesn't concern me."

By Leased Wire from New York Bureau of the Post-Dispatch.

NEW YORK, May 6.—Frieda Hempel, for many years an internationally famous operatic and concert singer, filed a suit in the Supreme Court yesterday alleging that August Heckscher, aged multimillionaire and philanthropist, had broken a contract in which he agreed to pay her $48,000 a year for the remainder of her life.

Despite the difference in their ages—Heckscher is 79, and Mme. Hempel, 42—persistent rumors began to be heard more than a year ago that they were to be married. These were followed by equally strong reports that the engagement had been broken. Regarding each set of rumors both have maintained silence.

In the litigation now instituted the only hint as to the nature of the Hempel-Heckscher agreement came from attorneys for Heckscher when, in arguing for an amended complaint before Justice Gavegan, they urged that grounds for the action should be set forth in greater detail, including a statement whether the contract was conditional upon "the agreement or contract of marriage."

Based on Alleged Agreement.

The complaint sets forth that the agreement was entered into in April, 1926. It was not until July, 1926, that Mme. Hempel obtained a final decree of divorce in the Paris courts from William B. Kahn, wealthy patent broker of this city. They were married in 1918, the marriage making the singer an American citizen. Heckscher has been a widower nearly three years.

In a brief supporting their motion for an amended complaint, Chadbourne, Stanchfield & Levy, attorneys for Heckscher, intimated he might plead fraud or argue that "the contract itself is violative of public policy." Based on Mme. Hempel's life expectancy, as estimated by mortuary tables, they pointed out, the action might involve more than $1,000,000.

Mme. Hempel's attorney, Terence McManus of McManus, Ernst & Ernst, said for her that "this positively is not a suit for breach of contract of marriage," and that it was "purely for a valuable consideration which had nothing to do with any marriage," but which she regards as well-founded in morals and law."

Her complaint acknowledges a payment to Mme. Hempel of $12,000 by Hecksher July 1, 1926, but asserts he has defauled on other payments.

One of the stories published last year and not definitely commented on by Mme. Hempel or Hecksher was that he had given the singer as an engagement gift jewels worth about $1,000,000, including a string of matched pearls.

Heckscher's attorneys later issued a public statement in which the philanthropist repudiates Mme. Hempel's "extraordinary claim" and directly denies that he made the promise she alleges.

Wife of Heckscher's Son Obtains Divorce in Paris.

Special to the Post-Dispatch.

PARIS, May 6.—Mrs. Gustave Maurice Heckscher, whose father-in-law is August Heckscher, obtained a divorce today in the Seine Court.

Mrs. Heckscher charged her husband with desertion. She was awarded the custody of their two children.

Filing of the suit did not surprise friends of the couple as Mrs. Heckscher and her husband, a millionaire real estate dealer, have been living apart for more than a year.

The couple were married at New York on Feb. 6, 1907. Mrs. Heckscher's maiden name was Louise Vanderhoef.

Singer Who Is Suing Millionaire

HUDSON MAXIM, INVENTOR, DIES IN NEW JERSEY

Continued from Page One.

in 1888 he sold out and began experimenting with explosives and ordnance. In 1890 he built a dynamite factory and smokeless powder mill at Maxim, N. J., a place named for him, and in co-operation with Dr. Robert C. Schupphaus perfected the powder later adopted by the Government.

It was in connection with this invention that the strife between Hudson Maxim and his brother, Sir Hiram Stevens Maxim, first came to light. It seems that Hudson Maxim, whose baptismal name was Isaac, had dropped this name early in life and assumed that of Hudson Maxim. Sir Hiram, inventor of the Maxim gun, later accused his younger brother of attempting to set up a company in New York by misrepresenting himself as "H. Maxim," inventor of the gun.

The controversy continued for years, whereupon Hudson Maxim issued a statement to the effect that he never had invented a gun and never intended to. The brothers were unable to reconcile their differences, however, and remained enemies for more than 20 years.

Won Fame as Wrestler.

Hudson Maxim was born at Orneville, Piscataquis County, Me., Feb. 3, 1853. Reared in the open, knowing the hardest kind of work and forced to fight for everything they had, the entire family were possessed of great physical strength.

When Hudson was a boy of 15 he had won considerable fame as a wrestler, having thrown all comers at several country fairs. Yet he never was able to beat his sister, Lucy, four years his senior, who could, throw him in less than a minute.

He attracted so much attention as a wrestler that a New York promoter induced him to engage in several professional bouts at a Houston street (New York) resort, in which he threw several well-known wrestlers, including Matt Grace, then collar and elbow champion of the United States.

The man who was to become known as a scientist could have been a professional wrestler from that moment, but "Murderer's Row," as that section of Houston street was then called, failed to attract him.

In connection with his physical power, it may be added that Maxim had a marvelous chest and throat development with vocal chords which enabled him to be heard in articulate speech more than a mile away.

Lost Hand in Explosion.

His experiments with dynamite, nitroglycerin, gun cotton and other explosives resulted in many hair-breadth escapes, yet he never seemed to fear the dangerous substances with which he was associated for so many years.

He saw his assistants blown to atoms upon several occasions, had buildings shattered over his head, and saw great pieces of metal imbedded in the walls around him, yet he never relaxed in his efforts to increase the power of explosives. He lost his left hand in an experiment with "maximite."

Working on Naval Torpedo.

At the time of his death, Maxim was working on experiments to make naval torpedoes more deadly. Believing that another great war was approaching, he was eager to develop primary experiments in the substitution of nitroglycerin for superheated steam as a motive power. He was confident that this would more than double the range and effectiveness of the so-called automobile torpedo.

He maintained that the country was poorly equipped for the impending test of battles in which he believed it would be involved.

He became ill from anemia in January while on a vacation on the Pacific Coast. With Mrs. Maxim, he returned to New Jersey early in February, both of them questioning if his chief ailment might not be homesickness for the birds and trees, and laboratories of his estate near Lake Hopatcong.

For a time he was believed to be recovering, and it was with difficulty that he was kept from his laboratory and forbidden to continue his writings. A few weeks after his return, he told the Associated Press that preliminary experiments gave promise of eventual success with the new torpedo, but that it might require several years to attain perfection.

Recent ulcers of the stomach developed and his condition became serious.

Wrote Book on Poetry.

Among the more important achievements with which Mr. Maxim was credited were: Perfection of "Stabillite," a smokeless powder producing better ballistic results; invention of United States service detonating fuses for high explosives, and armor-piercing projectiles; invention of "Motorite," a new self-combustive material for driving automobile torpedoes, and of processes and apparatus for manufacturing milliperforated powder grains.

He was the author of "The Science of Poetry and the Philosophy of Language," "Defenseless America, and "Dynamite Stories."

Maxim was a member of the naval consulting board, a past president of the Pan-American States Association and of the Aeronautical Society of New York. He is survived by his widow.

During the latter years of his life he was actively associated with the E. I. du Pont de Nemours Co. of Wilmington, Del., the firm that bought his original smokeless powder patents. He later became consulting engineer and expert in the department of research for this company, although he also gave a large part of his time to experiments with torpedoes in connection with the E. W. Bliss company, munition manufacturers of New York.

Maxim married, in 1896, Miss Lilian Durban, daughter of the Rev. W. Durban, a linguist and litterateur of London, England. He maintained a town house in Brooklyn, N. Y., but spent most of his time on his estate in Maxim Park, N. J.

CONTESTS $200,000 'SPENDTHRIFT' TRUST

Mrs. Caroline Frost Blacker Sues to Set Aside Deed Made by Her Father.

Suit was filed in Circuit Court yesterday by Mrs. Caroline Frost Blacker of Dinard, France, to set aside a "spendthrift" trust created for her benefit Jan. 16, 1895, shortly before her marriage to Carlos Blacker, an Englishman, who also signed the trust document. By its terms, Mrs. Blacker placed in charge of Attorney John F. Lee and Wilson P. H. Turner, both of whom are now dead, realty in this city valued at about $200,000. It was provided that she was to have the income, amounting to $8000 a year, during her life, but she had no power except by will to dispose of the principal.

According to the petition, plaintiff was coerced by her father, the late Gen. Daniel M. Frost of this city, in signing the document. She asserts that her then prospective husband was living in England and that her father, being suspicious of Blacker's business ability, desired that she fix her holdings so that the principal could not be touched. He represented to her, she avers, that the instrument merely conveyed her property to old and trusted family friends and that when she became capable of handling the estate she could revoke the trust.

However, it developed that the plaintiff was not specifically given power to terminate the agreement. It is contended that because of the alleged coercion in the transaction, the trust "was wholly futile, contrary to law and of no force and effect."

The suit, which was filed by the law firm of Fordyce, Holliday & White, representing the plaintiff, is directed against Mrs. Blacker's husband, Carlos Blacker; their son, Carlos Jr. and Charles M. Polk and Miss Ida Droege, executors under the will of John F. Lee. It is pointed out that the trust estate was efficiently handled by the trustees, who refused to accept any compensation, but now that they are dead, Mrs. Blacker prefers to have her property without any restrictions.

She states in her suit that she has confidence in her husband's business ability, integrity and good faith.

VETOES LIQUOR SEARCH BILL AS A BLOW TO PROHIBITION

Michigan Governor Draws Line at Raids Based on Reported Smelling of Intoxicants.

By the Associated Press.

LANSING, Mich., May 6.—Classing the measure as "inquisitorial legislation which would be an almost irreparable blow to prohibition," Gov. Fred W. Green today vetoed a bill to authorize search upon the basis of an allegation that some one had smelled the odor of liquor.

"At its best," the Governor said, "the bill would result in the arrest of a few home brewers. Its principal effect would be to arouse public sentiment against prohibition."

Suicide Left $5,000,000 Estate.

By the Associated Press.

CHICAGO, May 6.—An inventory of the estate of George F. Porter, capitalist, who committed suicide several months ago, shows that he left real and personal property valued at $5,000,000. All except $750,000 was left to the widow. About one-half the estate was in securities and the rest in real estate.

Boy, 11, Playing Robber, Killed.

SPRINGFIELD, Ill., May 6.—While playing a game of "bank robber and policeman," Glenn Ward, 11 years old, was fatally wounded last night by a bullet from a rifle in the hands of Herman Schoening Jr., 11, son of a policeman. Young Schoening did not know the weapon was loaded.

AL SMITH AND RITCHIE ASSAILED BY WOMEN

Both Represent Law-Breakers, Says Democratic Law Enforcement League Speaker.

By the Associated Press.

WASHINGTON, May 6.—Gov. Smith of New York and Gov. Ritchie of Maryland were attacked today at a meeting here of the National Woman's Democratic Law Enforcement League. Both potential candidates for the presidential nomination were assailed principally on the prohibition issue, Mrs. John Claybrook of Austin, Tex., honorary president of the Women's Democratic Association, asserting that while most of the blame for law breaking had been placed on foreign-born citizens, "the Governors of New York and Maryland represent the element of American-born lawbreakers."

Mrs. Jesse W. Nicholson of Chevy Chase, Md., chairman of the meeting, in her keynote address, said a number of outstanding presidential possibilities would fail of election if nominated because of "certain disqualifications." She had previously said the eighteenth amendment would never be repealed.

Then Mrs. Edward T. Smith of St. Louis, asserted that the creation of the Law Enforcement League was a challenge to the national Democratic Committee from the Democratic women.

"It is a warning not to repeat the disgraceful convention held in New York," said Mrs. Smith. "It is a notice that efforts by some of our leaders to camouflage and make it appear that a man's religion is the issue, will not be tolerated by the Democratic women. It is a notice that the Democratic women will resist all attempts to make of our great party a standard-bearer for nullificationists."

Mrs. Mary T. Bang, honorary president of the Women's Christian Temperance Union of Tennessee, declared the Democratic women would never countenance the nomination of Gov. Smith.

SIX BUSTS UNVEILED IN AMERICAN HALL OF FAME

By the Associated Press.

NEW YORK, May 6.—The busts of six Americans, installed in the colonnade of the Hall of Fame at New York University, were unveiled yesterday.

Thousands of persons from many many States and foreign countries, including many descendants of the persons honored and representatives of professions and arts, attended the exercises. The busts unveiled were those of:

John James Audubon, naturalist.

William Ellery Channing, preacher and theologian.

Admiral David Glasgow Farragut, Civil War naval commander.

Benjamin Franklin, scientist and statesman.

Washington Irving, man of letters and historian.

Mary Lyno, founder Mount Holyoke College.

Of the 65 personages now enrolled in the Hall of Fame, busts of 44 have been provided. Candidates to the Hall of Fame are chosen every five years by approximately 100 electors composed of representative American citizens.

VATICAN COURT ANNULS MARRIAGE OF MARCONI

Decree Based on Ground That He and Wife Had Pre-Nuptial Agreement Looking to Possibility of Divorce.

By the Associated Press.

ROME, May 6.—Sentence of nullification of the marriage of Senator William Marconi, wireless inventor, and the Honorable Beatrice O'Brien, daughter of the late Baron Inchiquin, has been communicated secretly to the interested parties and will be published within a few days.

Official announcement was made May 2 of the engagement of Marconi to Countess Maria Christina Bezzi-Scali, youthful member of an old Roman family belonging to the papal aristocracy.

The documents of nullification, which were drawn up by the reporter for the Rota Tribunal, Mgr. Giulio Grazioli, and signed by him and Mgrs. Parrillo and Soileri, base the decision upon canon 1085 of the code of canonical law, which invalidates any matrimony in the contracting of which there has been a positive act or will tending to conflict with any inherent qualities of a Catholic marriage.

Mgr. Giuseppe Trezzi acted as official lawyer for the court, while Nazareno Ferrati, brother of the Cardinal who was Secretary of State under Benedict XV, upheld Marconi's interests.

Marconi has a son and two daughters by his divorced wife.

Difficulties Over Marriage.

The sentence sets forth that William Marconi met the Honorable Beatrice O'Brien in 1903 at Brownsea, Dorset, England, asking her hand in marriage, which was granted after many difficulties brought up by the bride and her family. These were overcome and the marriage was celebrated with Anglican rites in St. George's Church, London. The O'Brien family was Protestant, while Marconi was born of a Catholic father and a Protestant mother. He was baptized a Catholic, but was educated as a Protestant.

The difficulties which were brought up principally by the bride's mother, were based on the difference in nationality and her opinion that her daughter did not have sufficient affection for Marconi to unite herself with him for life. The mother said she had seen many bad marriages which had ended in divorce, and refused to consent to any marriage of her daughter which would be indissoluble like that of the Catholic Church.

Waived Rights as Catholic.

Therefore, the marriage was concluded with the express condition that both parties would be able to obtain a divorce, this being understood not only by Marconi and the bride's mother, but also by all the members of the bride's family. Marconi expressly consented to waiving his rights as a Catholic to insist on the indissolubility of the marriage.

According to the sentence, the possibility of divorce was always present in Marconi's married life, ending in a separation in 1918 and a divorce in 1924. These facts were supported by many witnesses, principally by a brother and a sister of the bride and a friend of Marconi's, Marquis Luigi Solari.

In conclusion, the sentence declares: "Since a premarital agreement is contrary to the sacrament, namely indissolubility of marriage, annulment is granted under article 1085."

THREAT FROM U. S. ENDS CIVIL WAR IN NICARAGUA

Continued from Page One.

tions ever held in Nicaragua. He also agreed that peace would prevent famine, which threatened if the warfare continued.

"We are forced by a greater power to cease our fight," said Moncada, "but as peace will be the result, I shall devote my effort to help in restoring order, so that the Liberals may gain legitimate and honest control in the 1928 elections, which will be supervised by the United States."

General Amnesty Decree.

President Diaz signed a general amnesty decree, which was distributed on the streets of Managua. He issued a statement saying that as soon as order was assured, the freedom of the press would be restored.

Stimson arrived in Managua April 17 and immediately went into conference with leading conservatives. Subsequently he invited Sacasa to meet him, but the invitation was declined, Cacasa sending three members of his cabinet instead. On Wednesday, Stimson, the American Minister Charles C. Eberhardt and Rear Admiral Latimer, in command of United States naval forces in Nicaraguan waters, and Gen. Moncada and the Liberal delegates began conferences at Tipitapa.

BENTON (MO.) BANK IS CLOSED

JEFFERSON CITY, May 6.—The Benton (Mo.) Bank was closed today by the board of directors. State Finance Department officials said a large proportion of the $176,143 in deposits in the bank were public funds of Scott County. The State is protected by a bond furnished by the bank officers and others, it is said.

This is the twentieth State bank to close this year.

The bank had been voluntarily closing out some of its assets for several weeks. "Frozen" loans caused the closing, it is said.

The resources of the bank were $223,000; loans, $151,263; deposits, $176,143; capital stock, $45,000.

Hindenburg a Great Grandfather.

STETTIN, Germany, May 6.—President von Hindenburg became a great-grandfather today when a daughter was born to Herr and Frau Heinrich von Brockhusen. Herr von Brockhusen's mother is the President's elder daughter.

REED URGES SPECIAL FLOOD RELIEF SESSION

Missouri Senator Asks President to Convene Congress Immediately.

Special to the Post-Dispatch.

EXCELSIOR SPRINGS, Mo., May 6.—President Coolidge was urged to call an extra session of Congress to enact emergency legislation for Southern Mississippi River flood sufferers in a telegram sent him today by Senator Reed. The Senator expressed the belief in his telegram that the legislation of the proposed extra session should be limited to flood relief and the deficiency appropriation bill which lost in the filibuster in the close days of the recent session.

Reed is recuperating from his recent illness, showing rapid improvement.

Reed's telegram read:

"I venture to suggest that the frightful disaster to the Southern Mississippi Valley States demands immediate relief. It seems to me that a grave duty rests on the Government to furnish prompt and efficient assistance. Therefore, I respectfully urge that an extra session of Congress be called promptly to the end that adequate appropriations may be immediately made so as to furnish relief now when it is most seriously needed. If it be objected that an extra session will undertake general legislation which in the opinion of some might be better postponed until the regular session, I beg to say that in my opinion, an understanding with both branches of Congress could be reached easily; that the session would confine its business to flood relief and to passage of the deficiency bill which failed of passage at the last session.

"However, regardless of any understanding being reached, the emergency is so great that I respectfully urge the assembling of Congress. I am sure you have earnestly considered the terrible conditions confronting thousands of our citizens who are innocent victims. Surely the members of Congress will be willing to join immediately in an earnest effort to be alleviate the suffering of these thousands of our citizens."

Two Southern Congressmen for Special Session on Flood Relief.

By the Associated Press.

MONROE, La., May 6.—Appeals to leaders of both parties in Congress to enlist Federal aid in rehabilitation and flood control were sent out by Representatives Sandlin and Wilson of the Fourth and Fifth Louisiana Congressional districts today. They said they felt President Coolidge could be "induced" to call a special session if given assurance that Congress would devote its time exclusively to flood control and rehabilitation measures.

Helen of Troy

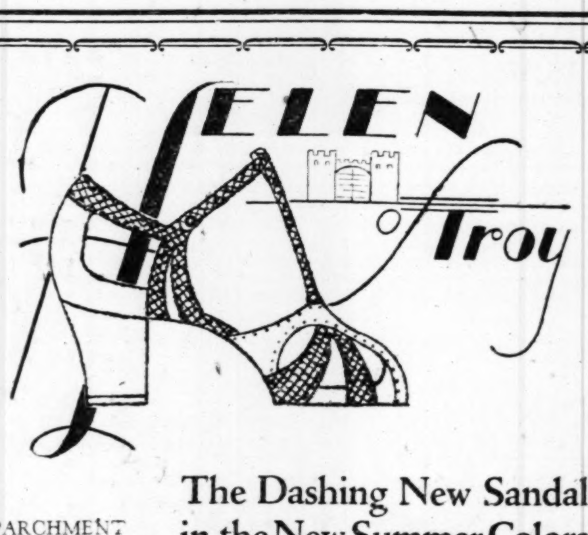

The Dashing New Sandal in the New Summer Colors

PARCHMENT
Trimmed in
Rose
Green
Blue or
Rose Blush

PATENT
Trimmed in
Gray or
Parchment

The dashing spirit of youth is interpreted by this latest replica of a Paris fad....made on short vamp last, with low cut shank and covered walking heel.......... $7.50

SHOEMART
The Place to Buy Shoes
711 WASHINGTON

Bannockburns
Score Again

$60
At Our New Location

They're winning new friends this year as last—and holding old ones. The late Spring patterns and colors are everything we have learned to expect of these famous Scotch imports...and more. See them Saturday.

Croak-O'Neil
TAILORS AND IMPORTERS
210 North 9th Street
Just South of Olive

Thiebes MUSIC COMPANY
1103 Olive—5911 Easton

FOR ONLY $10 DOWN AND $2.50 WEEKLY

YOU CAN OWN THIS GENUINE C. G. CONN BAND INSTRUMENTS
SAXOPHONE OUTFIT
Including
C MELODY SAXOPHONE
or E FLAT ALTO SAXOPHONE
In Keratol Case, Strap, Extra Reeds and
5 FREE LESSONS
Personally Given by the Best Saxophonist in the City
All Complete, $112.50
MAin 4510 CAbany 4576
1103 OLIVE 2 STORES 5911 EASTON

BUSY BEE CANDIES

Quick, Ready-Packed Service For Mother's Day Orders

Sunday is *Mother's Day*. There's just one day left in which to order her candy. Don't forget the good things she made for you. Here's your chance to even up.

SPECIAL
Mother's Day Boxes

Beautiful "Mother Day" Boxes—filled with Busy Bee Candies $1.50, $2, $2.50, & $3.00

Sweet Grass Fancywork Baskets, filled $5 & $6

Book Box—resembles a beautiful book filled $3.75

A Mother's Day Card with each box, if desired

Mother's Day Layer Cake.......... $1 & $2
Mother's Day Angel Cake..... (*large size*)..... $3

SATURDAY'S
Sunday Candy Special
Busy Bee special "Homemade" Assortment
1-lb. Box 50c 2-lb. Box $1.00

Saturday's Bakery Special
Monte Carlo Layer Cake SPECIAL $1.50
... the "checkerboard" kind with chocolate butter-cream filling and chocolate fudge icing

Pecan Caramel Rolls, Mity Good.......... 35c and 65c the pan
Fresh Strawberry Coffee Cake Pocket.. *Special*.. 30c

417 N. 7th St. 6th & Olive

No Candies Like Busy Bee Candies

A 6% Investment That Eliminates Risk

The principles upon which old line building and loan associations are conducted have been proven mathematically correct by nearly a century of experience.

Risk has been practically eliminated by the legal requirement of protecting all funds by non-negotiable first deeds of trust. Such deeds now owned by the Economy Building and Loan Association are now 3½ times the value of our outstanding shares.

Send for Free Booklet—"A Pocketbook of Profitable Facts"

Economy Bldg. & Loan Ass'n.

Organized 1887

International Life Building—Eighth and Chestnut

An Ideal Location For

Insurance Agents Brokers, Financing Companies, Loan Companies, Real Estate Agts.,

etc., in the new

HOLLAND BLDG. ARCADE

Seventh Street South of Olive

Nine hundred square feet of space opening directly into one of the most attractive lobbies in St. Louis—a lobby that will give a favorable impression to the people with whom you deal. Building has been entirely reconstructed and modernized in every respect. Location in center of downtown retail district. Rentals very reasonable. Come in and look it over.

The Building Manager will gladly show you through

To summon a NEW COOK or other DOMESTIC HELPERS quickly, USE POST-DISPATCH WANTS.

COL. POTTER FAVORS HIGHER LEVEES TO CURB FLOOD DAMAGE

Continued from Page One.

port and urge upon all of the members, and all of the people of the country, immediate and generous response to the appeal of the President of the United States for funds. These agencies should likewise undertake the solution of the problems of reconstruction which are urgent and which should have the same support from the people.

Looking to the Future.

"Together with these immediate problems of relief and reconstruction the country faces the task of attempting to assure the people of the Mississippi Valley against further flood disasters. This task presents problems of the greatest magnitude. In solving these the Federal Government should take the leadership and assume the responsibility, with all the appropriate assistance fro mthe regions involved.

The President o. the United States has moved quickly to mobilize the Government agencies which have experience and information with respect to the problems of the Mississippi and tributaries, and has placed at the head of the government's activities in developing the plan the Secretary of Commerce, in whose devotion and ability, and in those of his associates we have the utmost confidence.

"The size of the task which is before the country and the importance of arriving at a program which will assure, so far as is humanly possible, a permanent solution, make it appropriate that the President of the United States should enlist the best engineering and economic ability and experience that the country affords to advise him with respect to the larger factors which will necessarily be involved.

Proposes Flood Committee.

"The Chamber of Commerce of the United States should have an able committee to consider the suggestions which may be made from all sources, private or official, and make to its board of directors any recommendations which it may consider appropriate for chamber action.

"Meanwhile, we extend to the people of these affected areas and to all agencies concerned with immediate problems of relief and reconstruction and the responsibility of planning for the future, the fullest co-operation and the services of all of the Chamber's facilities. It is our hope and belief that when the President's program is developed in such a manner as we have suggested it will be immediately accepted by Congress and made a subject of legislation directed solely to the protection of the Mississippi Valley without complication on account of conditions elsewhere."

Kept From Building Spillway.

George H. Maxwell, of New Orleans, secretary of the National Reclamation Association, said: "Three years ago Col. Mark D. Townsend, for many years president of the Mississippi River Commission, said the restoration of the Cypress Creek spillway would reduce flood heights to 16 feet at New Orleans. At this moment the water is over 20 feet. The people of New Orleans pleaded to be allowed to build this spillway, but were denied the privilege by the army engineers of the Mississippi River Commission.

"It would have cost them $5,000,000. Now they are put to a cost of $15,000,000 to $20,000,00 to cover the damage to peoples who have been driven from their homes in order that the city might survive by the cutting of Poydras levee."

L. J. Folse, of Jackson, Miss.: "It is time for the business men of the country to analyze the situation and then say to congress: 'Wipe out the present peanut politicians, put in a business program and if the army engineers are picked to do the job, give them all the power and money necessary and tell them to go to it.'"

Col. Potter Called on to Report.

Col. Charles L. Potter, president of the Mississippi River Commission at St. Louis, has been instructed by Major-General Edgar Jadwin, chief of army engineers, to revise the commission's plan for flood control on the Mississippi River. The complete report is to be made by Oct. 1. Partial reports are to be rushed to Washington before that date if practicable.

Hoover and Dwight Davis at Vicksburg.

By the Associated Press.

VICKSBURG, Miss., May 6.—Secretary Hoover, Secretary of War Davis and Major-General Edgar Jadwin, chief of United States engineers, arrived here today for a series of conferences before going farther south later today on the Government steamer Control.

The visitors conferred with Gov. Murphree, L. O. Crosby, State relief director, and Mississippi relief committeemen. Later Secretary Hoover conferred with Red Cross officials, while Secretary Davis met officials of the National Guard and War Department authorities. The party planned to make a stop at Natchez to look over the situation there.

GAMBLING TELLER SHORT $5000

Bank Employe at Galena, Ill., Held Pending Audit of Books.

By the Associated Press.

GALENA, Ill., May 6.—J. C. Vincent, teller at the Merchants' National Bank, is held pending an audit of his books. He has confessed a $5000 shortage, W. E. Rowens, representing the Illinois Bankers' Association, said today.

Rowens said Vincent admitted he had altered the books for about two years, and had spent money in gambling.

OUTFITTERS FOR MEN, WOMEN AND CHILDREN

Extend Your Income!

By Using **Bentley's**

THIS DIGNIFIED SERVICE COSTS YOU NOTHING

You can select your entire wardrobe from our stock and at prices that will really surprise you. We invite you to make a comparison of our values and prices.

Values for Saturday

In both style and price we are meeting competition at all times, but these values we are offering Saturday are really unusual.

COATS

In this sale assortment of Spring Coats you will find styles, fabrics and trimming that will delight the most critical. Many of these are blacks, many in colors. A large selection of styles and sizes.

$29.95

DRESSES

A group of smart Dresses for all occasions. Colorings both gay and dark. Many new ideas in trimmings. Every one greatly underpriced. All sizes from 14 to 50.

$13.75

LADIES' SUITS

Suits are becoming more popular every day, especially with the business woman. We offer a wide variety of styles, fabrics and prices.

$25

SATURDAY ONLY

Millinery Bloomers Teddies and Step-Ins

$1

Also Men's Suits, Topcoats—

Boys' Suits, Hats, Caps, Shirts

517 OLIVE

OPEN SATURDAY EVENING UNTIL 9

OUTFITTERS FOR MEN, WOMEN AND CHILDREN

Come in and Get Acquainted

LOFTIS BROS. & CO. EST'D 1858

Convenient Credit Terms

Special Sale Saturday!

Famous Keystone Standard Watch

Made by the Makers of the World Renowned HOWARD WATCH

Price Only

$9.95

Regular Price, $15 Up

15 Jewels, Patent Regulator, 12 Size, Thin Model, Assorted Patterns in Handsome Cases. Guaranteed by makers and by Loftis Bros. & Co.

A Phenomenal Value!

Every watch a new, handsome, reliable timekeeper of the very latest style. This low price of $9.95 sets a new record in value-giving. We've made a special arrangement with the manufacturers to market this particular model—to get this watch you must come to the Loftis Store! Reliable 15-Jewel movement, with patent regulator and Breguet hairspring—a perfectly made Watch in every respect. Thin model, 12-size. Assorted patterns, in handsome cases. Double sunk brocaded dials; also plain enamel or silver finished dials. We expect a tremendous demand for this great bargain—visit our store early!

On Sale Saturday at the Loftis Store

LOFTIS BROS. & CO.

717 OLIVE STREET

The Old Reliable Credit Jewelers—Largest in the World

GIVING $45 FAR GREATER BUYING POWER—NOW

Hart Schaffner & Marx two-trouser suits in University styles at

$45

Washington, Chicago, Princeton, St. Louis, Illinois—every big university says they're right to the last fraction of an inch

Hart Schaffner & Marx two-trouser business suits

$45

Pigeon gray, Hazel tan, Roan, Silver blue

Hart Schaffner & Marx two-trouser suits for hard-to-fit men

$45

Satisfaction or money back

CHARGE ACCOUNTS INVITED

WOLFF'S

Washington Avenue at Broadway

ESTABLISHED SINCE 1891

See Our Other Announcements on Pages 16 and 17

STIX, BAER & FULLER

GRAND-LEADER

Newest Brunswick Record for Saturday Release
By Nick Lucas
3512 75c Why Should I Say I'm Sorry / Side By Side
(Music Salon—Fourth Floor.)

New Frock Fashions Arrive!

Saturday Will Introduce New Summer Modes for Women and Misses

$16.75 $25

Their charm lies not only in their observance of new fashions, but in their color—for these are Frocks that anticipate Summer! Printed Frocks, an outstanding vogue, are tempting in chiffon, Georgette, and silk crepe. Tubable Frocks, so practical, choose washable silk crepe and Rajah in pastel colors. Georgette Frocks in lovely hues develop afternoon modes of smart distinction.

For Summer—a Flannel Suit

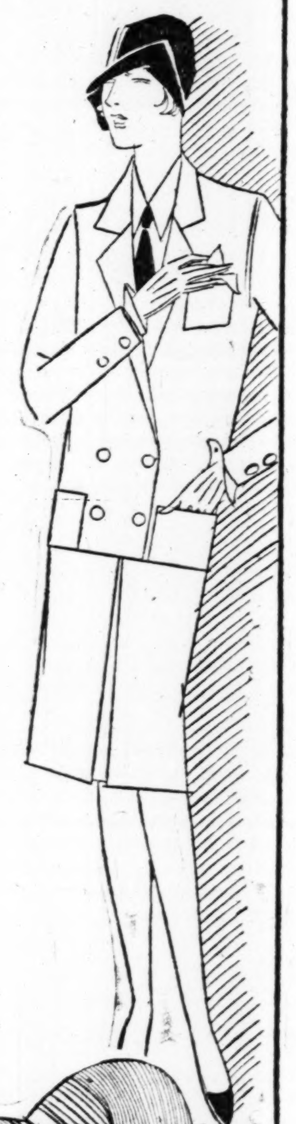

$16.75

You'll find it a trim, smart and practical costume for many occasions. Double-breasted tailored jackets with pockets, and wrap-around or kick-pleat skirts. White, pink, beige, blue, green. Sometimes the jacket is blazer striped and the skirt plain.

(Third Floor.)

Spring Coats at Savings!

Advanced-Season Modes for Women and Misses—Now at

$18 $25 $39.50

These reductions offer an exceptional opportunity to secure Coats of the season's smartest types, styles and silhouettes—distinctive in quality and workmanship—at decisive savings. Dress Coats suitable for smart occasions, in satin, twill and cashmere woolens, unfurred or trimmed with Summer furs. Topcoats for Summer traveling, in fashionable tweeds.

(Third Floor.)

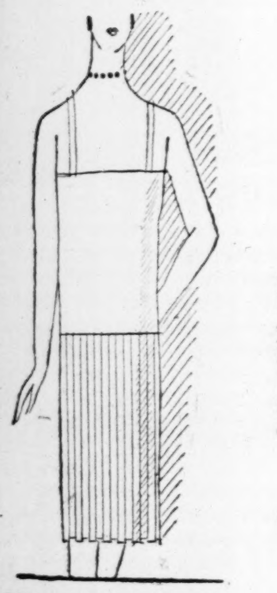

Washable Silk Crepe Skirts

—Smart Beginnings for Many Costumes

$7.95

One of these Silk Crepe Skirts is a versatile and useful thing to have in your Summer wardrobe for it will help to form many different costumes. Generously pleated on bodice tops. Rose, tan, blue, green, white, black, navy.

With the skirt—wear a striped blazer or a plain flannel Jacket, priced....*$5.95 to $10.95*
Or a Sweater in sport stripes, up from...*$2.95*
(Sports Center—Third Fl.)

Millinery Smartness

For the Younger Set

$5 to $15

Specializing in the fashionable, youthful type of Hat preferred by misses and women who stay young; our Junior-Miss Millinery Section presents for Saturday the leading Millinery vogues of the season. Wide selection is only one reason for choosing—

Pastel Hats *Crochet Hats*
Large Hats of Milan
Large Hats of Pyroxiline Hairbraid
"Rag Rug" Knockabout Hats for Golf
(Third Floor.)

Sale of Novelty Jewelry

A Wide Variety in Four Special Groups

39c 69c $1.00 $1.95

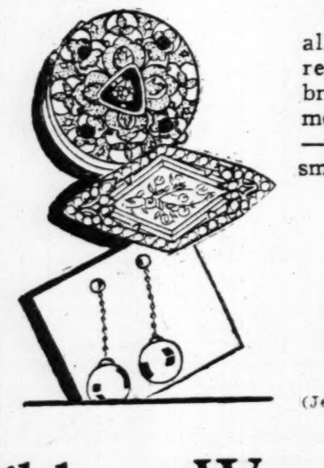

The smartest Jewelry accessories in all the fascinating variety the mode requires—hat ornaments, earrings, brooches, rings, buckles, compacts, mesh bags, photograph frames, pearls—thousands of pieces all new, all smart and all marvelous values!

Newest Compacts

Round, square, long and many other odd shapes—some brilliantly enameled—some plated entirely in gold—all with the new sieve-like device for powder and space for rouge—unusual values at **$1.25, $2, $3**
(Jewelry Dept. and Square 20—Main Floor.)

Let the Children Wear Pied Pipers

They're the Best Health Shoes for Young, Growing Feet

$2.75 to $7.00

We're enthusiastic about recommending Pied Pipers because they are made on a nature-shaped last, of fine, soft leathers with flexible soles—and there are no lumps, ridges or wrinkles to irritate.

Blucher Oxfords—Patent leather, white or smoked elk, tan calf.
Sizes 2 to 5.....*$2.75*
Sizes 5½ to 8...*$3.50*
Sizes 8½ to 12..*$4.00*

Strap Slippers—Of patent leather—
Sizes 2 to 5.....*$2.75*
Sizes 5½ to 8...*$3.50*
Sizes 8½ to 12..*$4.00*
Sizes 2½ to 7...*$5.00*

Sport Oxfords—Of log cabin elk with brown elk trimmings.
Sizes 5½ to 8...*$4.00*
Sizes 8½ to 12..*$4.50*
Sizes 12½ to 2..*$5.00*

Junior Girls' Oxford Sandals, patent leather, sizes 2½ to 7, $7.00
(Main Floor.)

Six Suggestions of Gifts for Mother's Day —May 8th

Perfume Is a Luxurious Gift

Exquisite Perfumes combine luxury with usefulness to make the perfect gift—something that mother will be pleased to receive herself but probably wouldn't ever buy.
Coty's L'Origan *$4.65*
Rosine Toilet Water *$5.25*
Lubin's Amaryllis *$3.75*
(Main Floor.)

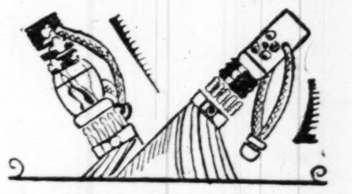

Mother Will Like a New Umbrella

Especially if it is fashioned with the new squat handle, that makes it short enough to tuck into a suitcase. Choose mother's favorite color, in these smart 16-rib mercerized Umbrellas, special at *$2.98*. (Main Floor.)

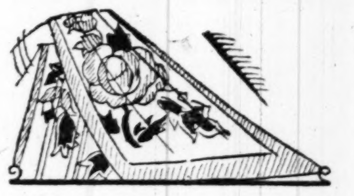

Have You Thought of a Colorful Scarf?

No matter how much or how little you want to spend you can find a smart new Scarf to meet your requirements in our selection of square or long styles in sheer Georgette, chiffon or crepe with hand-blocked or printed designs in all colors—priced from *$1.95* to *$10.00*.
(Main Floor.)

A Bright Flower for Her Shoulder

Flowers are selected to express our tenderest feelings for mother. Give her a smart new Shoulder Flower that will bloom long after "Her Day" is past. We have a veritable flower garden from which to select your gift — priced at *59c, 75c, $1.00 to $3.98*. (Main Floor.)

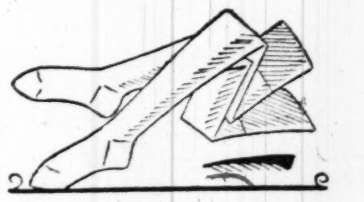

All Mothers Love Fine Silk Hosiery

No mother, or any other woman, ever has enough Silk Hose and it will please her to receive such a thoughtful and useful gift. Choose Kayser twin-heel chiffon at *$2.50*—Gordon's new shadow clocks at *$2.95*—our own sheer Duchesse, chiffon or light service weight, in Granite or Ruby Ring, at *$1.95*. (Main Floor.)

Cards and Mottoes for Mother's Day

Think of the pleasure it will give your mother to receive a Card from you on Mother's Day, and choose a lovely Card—either hand-painted or die-stamped with envelope to match—from our varied selection.
Cards..........*5c to $1.00*
Mottoes ....*50c to $4.98*
(Main Floor.)

Royston-Hi Blue Suits

Smartly Styled for Youths—Sizes 14 to 20—With Two Trousers

$22.50

Appropriate and popular for graduation and other important Spring functions are these blue Suits of all-wool flannel material. They are tailored in 3-button college models and double-breasted style. Each has vest and two pairs of long trousers.
(Student Section—Fourth Floor.)

Blue Serge Suits for Boys

$11.98

Here are two-knicker Suits tailored of fine blue all-wool serge fabric in double-breasted style. Ideal for confirmation and graduation services. Sizes 6 to 12 years.

Boys' Royston-Jr. Blue Serge Suits

$15.98

Our own exclusive brand—excellently tailored of blue serge woolens in double-breasted style; each with two pairs of golf knickers and vest. Sizes from 6 to 15 years.
(Boys' Own Store—Fourth Floor.)

Smart Junior-Miss Frocks

Aid This Smart Person in Preparing for Summer

$12.95 to $25.00

And lots of fun it is, when one finds assembled in one place all the Frocks one needs for a smart season. Silk crepe Frocks with sleeveless, crew-neck sweaters to match; tub silk Frocks, and the smartest of radium prints; satin Frocks, and flowered Georgettes for important occasions. Sizes 13 to 17.
(Junior-Miss Dept.—Third Floor.)

"Butterfly" Frocks Are Playtime Frocks for Girls, $1.95

Run and jump and skip and hop as much as you like, and the Butterfly Dress never hampers or gets out of place. The brief little skirt is cut up the sides for freedom. There are bloomers to match. In gay polka-dot prints and flower prints, with flower appliques and colored bindings. Sizes 6 to 10 years.
Girls' Dept.—Third Floor.)

Crepe de Chine Costume Slips

Featured for Saturday in the May Sale at $3.65

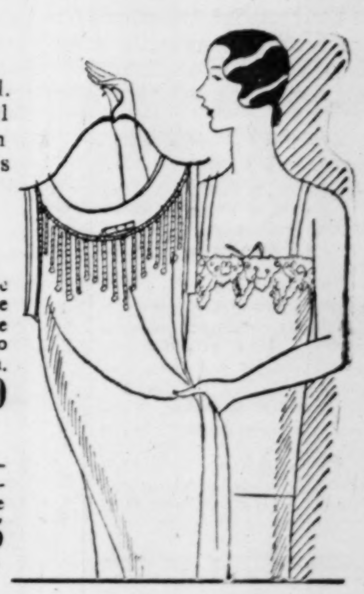

Fashioned of heavy quality crepe de chine and cut full. Tops elaborately trimmed with lace, also tailored styles—all with self shadowproof hems. White, flesh and peach, in sizes 34 to 44—1000 dainty Costume Slips featured at this one low price.

Novelty Gowns in Extra Sizes

Of novelty cotton crepe and nainsook—cut on full lines for the larger-than-average figure; tailored or trimmed in real laces—choice of many different and becoming necklines............ **$1.95**

Costume Slips in Extra Sizes

Beautifully tailored of fine cotton materials, with real lace trimmings, in the comfortable built-up shoulder style, so practical for the larger woman. Sizes 46 to 52............... **$1.50**

Cotton Undies

Nightgowns, chemises, costume slips, pajamas and other undergarments of voile or batiste, tailored or elaborately trimmed—each **$1.00**

Silk Garments

Underthings of rare beauty—copies of original imports—exquisitely made of heavy crepe de chine—each **$5.95**
(Second Floor.)

Telephone Orders Filled—CEntral 6500.

Special Gift Boxes of Candy

Fresh and Delicious—Will Be Sent Anywhere by Parcel Post

A Delicious Assortment

Mother will be pleased to receive a two-pound Box of assorted candies. Each Box is appropriately decorated with a motto expressing the tender thoughts everyone holds for his mother. 2 pounds for.... **$1.50**

Fancy Satin Gift Boxes

A pretty satin Gift Box, artistically decorated by hand, is filled with our best candies. These Boxes may be kept by mother and used for handkerchiefs or as a dainty sewing basket.............. **$3.50 to $5**

Blue Ridge Basket

A pretty little Basket is filled with delicacies—jellies, nut candies and preserves in tiny jars tied with dainty ribbons. A gift mother will enjoy..... **$3.50**

Gift Box

An appropriately wrapped and decorated Box filled with candies—that is sure to make an appreciated gift for Mother's Day, priced at **$1.00**

Three-Lb. Box

Candies packed in a delicious assortment—a delightful Box that has been prepared especially for Mother's Day and attractively decorated. 3 pounds, **$2.25**

Mother's Day Cake

Your mother will enjoy a cake baked by some other hand than her own. This large Cake of three layers, baked fresh in our own bakery and appropriately decorated for Mother's Day, is priced... **68c**

Angel Cake—Deliciously light and fluffy—is baked fresh for Mother's Day and specially priced—*24c* and *54c*
(Main Floor.)

COMMANDER BYRD ABANDONS PARIS HOP

Inability to Find Acceptable Pilot the Cause, New York Paper Says.

By the Associated Press.

NEW YORK, May 6.—The New York Herald Tribune says Commander Richard E. Byrd has virtually abandoned his contemplated New York-to-Paris flight because of inability to find a pilot acceptable to Rodman Wanamaker, financial backer of the venture.

Chief Warrant Officer Floyd Bennett, who was to have been the pilot, is still a patient in the Hackensack, N. J., hospital as a result of injuries suffered when the Fokker monoplane, the America, upset in landing at Hasbrouck Heights, N. J., April 16. It is said Bennett will be unable to fly for several months.

Byrd, whose wrist was broken in the same accident, is said to be turning his attention to a South Pole flight next September, Roald Amundsen having several time urged him to make the attempt and having given him valuable data.

The Wright-Bellanca monoplane, Columbia, has been designated to carry official American Legion mail from New York to Paris.

Telegraphic authorization was received by Charles A. Levine, chairman of the directors of the Columbia Aircraft Corporation, owners of the plane and backers of the flight, from Howard P. Savage, national commander of the Legion, following an offer from Levins, G. M. Belanca, designer of the plane, nd Clarence D. Chamberlin and Lloyd W. Bertaud, its crew, to "carry on," so far as possible, for the Legion in place of Lieutenant-Commander Noel Davis and Lieut. Stanton H. Wooster, who were killed in the plane that was to have been the official advance agent of the Legion convention next fall in Paris.

To save weight, the smaller plane will carry only two letters—one to the President of France and the other to the commander of the Paris Legion post—in place of the postcards that were brought by members of the Legion and were to have been carried by Davis.

Although two days or more have been consumed installing a radio set in the Columbia, it appeared today as if radio might be dispensed with altogether and an entirely new route to Paris mapped out as a result.

Commander Francesco de Pinedo's Savoia seaplane, the Santa Maria II, probably will fly this afternoon at Miller Field, Newdorp, S. I., the Twenty-seventh Division Air Service, New York National Guard post, where it was assembled.

De Pinedo yesterday turned over to the Italian Hospital $1000 given to him last Sunday by a group of admirers. The hospital is about to begin a campaign for $2,000,000.

Cincinnati Business Man Dies.

By the Associated Press.

CINCINNATI, O., May 6. — W. Kesley Schoepf, 62 years old, president of the Cincinnati Car Co., and former president of the Ohio Traction Co., is dead at his home.

ADVERTISEMENT

Mother's Day to Be Observed Here Sunday

Sunday, May 8th, will be observed as Mother's Day, and sons and daughters are reminded to remember Mother on this day. Special services will be held in the various churches.

Mother would appreciate a gift of furniture more than anything else. Whether it is an inexpensive sewing cabinet or a comfortable armchair for her room, the utmost in value is offered at the Prufrock-Litton Furniture Company, Fourth and St. Charles Streets.

Just now, during their 20th Anniversary Sale, upholstered easy chairs, custom-made in their own factory, as low as $35.

NUGENTS

Saturday and Monday

1c Wall Paper Sale

Select any Paper in our stock and by paying one cent more, you get 2 rolls of Paper.

5c Paper, 2 rolls for......6c
10c Paper, 2 rolls for....11c
15c Paper, 2 rolls for....16c
20c Paper, 2 rolls for....21c
30c Paper, 2 rolls for....31c
40c Paper, 2 rolls for....41c
50c Papers, 2 rolls for....51c
75c Paper, 2 rolls for....76c
$1.00 Paper, 2 rolls for $1.01
$1.50 Paper, 2 rolls for $1.51
and all others.

No Phone or Mail Orders Sold Only With Borders

(Third Floor.)

$2.69 Silk Slips

Special assortment of Paradise Satin and Radium silk costume Slips; new light shades; sizes 36 to 44...... $1.98

NUGENTS Bargain Basement

Tots' $4 Coats

Just 58! Plain Poiret twills and mixtures; assorted sizes; 2 to 6 years...... $1.95

MORNING SPECIALS

9 A. M. to 12 Noon

Extra Size Dresses Slenderizing models, just 150 to sell. Foulards and trico knits (rayons); sizes 42 to 52. While they last.. $2.90

Women's Raincoats Just 135 in the lot; all guaranteed waterproof; popular colors for women and misses $1.95

Women's Dress Coats 200 fashionable dressy Coats for women and misses; fur edging on collars and cuffs $5.90

69c Bloomers; STEP-INS A limited number to sell; voile, cotton sateen and cotton crepes. While they last 39c

500 Spring Hats For women, matrons and children; many styles in chic styles; many colors... $1.00

Girls' Wash Dresses Made of printed voiles, dotted voiles and tissue ginghams; sizes 7 to 14 years; while 400 last...... 50c

90c Bed Sheets 81x90-inch good quality bleached Sheets; with seam; while quantity lasts...... 69c

20c Turkish Towels Good quality Terry with colored borders; large 17x34-inch size...... 12½c

75c Stamped Aprons Stamped ready-made Tea Aprons, gingham trimmed; completely made up 50c

Men's 25c Socks Full mercerized, mended Bear brand quality—assorted sizes and colors 10c

Child's 98c Sandals Tan leather Sandals and some play Oxfords. Also infants' Shoes; broken sizes infants' 3 to misses' 2...... 69c

LIVING MODELS WILL DISPLAY THESE

Wonderful Silk Dresses

IN OUR BASEMENT SATURDAY

Exactly as Pictured

Saturday! A Companion

COAT SALE

$12, $16 and $19.50 Values

$10

With all due respect to the extraordinary Coat values we have offered this season, these are the greatest Coats we believe ever sold anywhere at such a low price.

Beautiful black silk Coats with white ermine (coney) collars, rich-looking fur-front sports Coats, snappy plaid Coats and Tuxedo collars, better grade tweed Coats, as well as dressy Coats of twills, satins, and brocaded satins. Many are silk-crepe lined.

Now the Bargain Basement brings to you this wonderful sale of beautiful Spring Dresses. Copied from models now being shown on Fifth Avenue, New York. Up-to-the-minute styles, colors and decidedly new trimmings. A sale that surpasses many of our previous achievements —

$9.90

Featuring The New Pastel Shades. Also Black, Navy, Tan, Etc.

Dresses for Every Occasion

For Graduation — **For Parties**
For Confirmation — **For Dance**
For Street Wear — **For Business**

Sizes for Misses, 14 to 20
Regular, 36 to 44
Extra Sizes, 46 to 50

A great assortment of Frocks that you will fall in love with. Nicely made Dresses that are just as Summery as June in the most wanted shades for Summer.

Flat Crepes, Georgette Combinations, Cantons and Others!

Some of the new features of these Dresses are—Collarless Necklines, Blouse Effects, Bow Trimmings, New Pleats and Tucks, Printed Effects, Stitching, Braid and Embroidery, New Ties, Flowers, Fancy Laces, and Many others too numerous to mention.

(St. Louis' Largest Bargain Basement.)

LIVING MODELS

10 A. M. to 1 P. M.

Will Display These Dresses

So charming are the styles—so fine is the workmanship and finish of these wonderful Dresses that we have arranged to display them Saturday on living models.

To Double Sales in May . . . Practically Our Entire Stock

Juniors' and Girls' Coats

A sweeping clearance of 1100 Spring Coats—Drastic reductions have been taken to move these Coats at once. At these prices no mother can afford to pass this opportunity by.

Sizes 7 to 16 Years in the Lot

Lot 1 **$2** — Lot 2 **$4** — Lot 3 **$6**

Included are Velour Coats, Polair Coats, Poiret Twill Coats; plaids, mixtures, tweeds and plain colors.

Some Coats in this lot have silk crepe lining; every Coat must go — be here early for best selection.

(Nugents—St. Louis' Largest Bargain Basement.)

SURPRISE BARGAIN HOUR

10 O-Clock Special

100 Girls'

Spring Coats $1.00

The first 100 mothers here Saturday will get the greatest Coat values of the season. Sizes 10 to 16 years.

SURPRISE BARGAIN HOUR

2 O-Clock Special

Women's 59c

Silk Hosiery 25c

Silk Hosiery with lisle garter tops; also bare-kree styles; wanted light colors; assorted sizes; mended Bear Brand quality.

SATURDAY! Great Basement Sale

1000 New Hats

$1.95, $2.95 and Even $3.95 Values **$1.69**

Just received . . . A new shipment of the most beautiful Hats ever sold at such a ridiculously low price. Scores of the very newest and most wanted styles—one style prettier than the other. A marvelous opportunity to buy a Hat for sport, for dress and business wear at a big saving.

These Hats are for all occasions—Hats for misses, Hats for women! Chic styles; large and small head sizes.

This Beautiful HATBOX FREE!

Absolutely free with every purchase of one of these Hats Saturday.

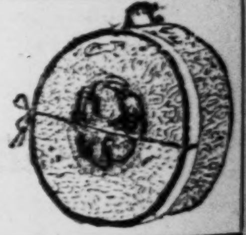

To Double Our Sales in May—

Boys' 4-Piece SUITS

$9.95 Values

$6.95

Snappy new styles of all-wool fabrics, single or double breasted models. Come with one pair long and one pair of knickers of two pairs of knickers. Sizes 4 to 17 yrs. New Spring colorings and patterns.

Boys' $1.10 Caps Wanted golf style with eight-piece top; also a lot of Hats; new light shades; sizes 6¾ to 7.......... 88c

Boys' $2.95 Sweaters Smart new cricket Sweaters; all-wool and rayon fancy Jacquards; sizes 28 to 34........... $1.95

Boys' 79c Blouses Smart new Spring patterns of fine-count percales and printed broadcloths, collar attached; sizes 8 to 16. 64c

Athletic Union Suits 50c values; fine pin-checked nainsooks, well made; sizes 26 to 34......... 39c

(Nugents—St. Louis' Largest Bargain Basement.)

To Double Our Business in May—A Sale of

Men's $1.65 Shirts

An extraordinary bargain feature for Saturday! 1500 high-grade perfectly tailored Shirts, high-grade broadcloths, rayon striped broadcloths and other wanted shirtings; collar attached and neckband styles—choicest new Spring patterns and plain white. Sizes 14 to 17. **$1.10**

Men's 50c Hose, 39c Silk and rayon plaited, in plain and fancy colors; slight irregulars; 9½ to 11½.

$2.95 Cricket Sweaters, $1.95 For the links, outing and general wear; fancy patterns. Fine worsted and Rayon.

Men's $1 Athletic Suits, 63c Broadcloth athletic Union Suits, cut full and roomy; sizes 36 to 46; wash perfectly.

Men's $1.25 Neckties, 79c Newest four-in-hand open end silk Ties, beautiful patterns.

(Nugents—St. Louis' Largest Bargain Basement.)

Sale Women's $3 to $5 Shoes $2

A brand-new purchase of high-grade new Shoes—all up-to-the-minute styles pumps, straps, Oxfords and cut-out sandals; made of serviceable leathers, patent, black or blonde satins, tan or black calf, parchments, red, blue and two-tone leather combinations. All sizes in the lot.

(Nugents—St. Louis' Largest Bargain Basement.)

MEN! A Sale 2-Pants Suits

and New Spring Topcoats

$20 Values

$15

The Suits: Snappy new Spring models in the newest light and dark shades—single or double breasted styles—checks, pencil stripes and plaids of light shades. Remember the extra pair of trousers doubles the wear.

The Topcoats: A wonderful lot of high-grade lightweight Topcoats for immediate wear, featuring the popular box style in the wanted patterns and shades for Spring.

(Nugents—St. Louis' Largest Bargain Basement.)

NUGENTS "DOUBLE THE SALES IN MAY"

Store-Wide Events of Unusual Interest to Our Patrons

1927	MAY					1927
S	M	T	W	T	F	S
1	2	3	4	5	6	7
8	9	10	11	12	13	14
15	16	17	18	19	20	21
22	23	24	25	26	27	28
29	30	31				

This offering is in keeping with the aggressive merchandisng policy of this big store and it works in harmony with our slogan, "Double the Sales in May." The big store-wide event gains momentum each day, offering timely needs in all departments.

This series of intensely planned sale-events, in connection with our slogan "Double the Sales in May," has instilled into our sales force, buyers and executives great enthusiasm to offer better service, and to offer bigger values. Every day something new!

Fashion Show—Live Models—Saturday 10:30 A. M. to 12—1:30 to 2:30 P. M.—2d Floor

The New Straws Are Here

Thousands of Them—in the Newest Styles at the Very Lowest Possible Prices

Season's Sale Opens Saturday

Sennits, Sailors and Flatfoots — $1.85

The very smartest, newest styles in which to start off the Straw-Hat season! Attractive sawed and cable edge. All have fancy bands in colors and designs to please the most fastidious tastes.

Imported Toyo—Swiss Yeddo—and Sennits — $2.65

The most popular shapes—Japanese Toyo, imported Swiss Yeddo and Sennits of featherweight lightness, combining a rigid brim with the much appreciated softness around the head shape.

(Nugents—Third Floor.)

DRESSES

1000 New Models Arrived Just in Time for the Big Event Saturday

Joyously colored new prints, soft flat silk crepes, crepe satins, fine firmly woven Georgettes, combinations of two silk fabrics offer wide choice. Colors are Spring's own and black.

$12.50

Misses', Women's and Extra Sizes

These are the authentic styles, now firmly established in fashion's horizon for Midspring and Summer, in one and two piece models. Fine narrow pleatings, braidings, tucks, laces, buckles, ornaments.

Values $20.00 to $25.00

The variety and charm of the new Spring and Summer Dresses are almost beyond one's imagination. They subtly interpret fashion's latest decrees in smart styles, lovely fabrics and glorious colorings.

STYLE SHOWING
Models Will Make Appearances Saturday Second Floor
10:30 A. M. to 12 Noon
1:30 to 2:30 P. M.

COAT PRICES REDUCED

$30 and $40 Values—On Sale at . . . $18

Smart Spring styles for women and misses—revealing our full-value policy at a comparatively small price! Various styles for dress—for sports—for travel—for all-occasion wear—in rich mixtures and soft colors.

Coats with fur feature erminette (coney fur), monkey, ombre lapan, moufflon, fox. New collars, new tuckings.

Plenty with fur—some with fabric or ribbon bows placed in new and novel ways—with satin revers and cuffs.

Misses' Sizes 14 to 18 — *Women's Sizes 36 to 46* — *Extra Sizes $42\frac{1}{2}$ to $52\frac{1}{2}$*

(Nugents—Second Floor.)

MENS CLOTHING

Men's and Young Men's 2-Trouser Suits

That Are Super Values

Hundreds of new Spring two-trouser Suits to select from! New in style—in fabrics—in colors! Every Suit is perfectly tailored—and perfect fitting. Suits such as the well-dressed man feels comfortable wearing for business, outdoor wear, and evening occasions.

Saturday—We Feature This Well-Known Make

Smartleigh

Nugents Exclusively

Two-Trouser Suits—All New!

St. Louis men are readily accepting Smartleigh clothing because of its correct styling. So fine are they these two-trouser Suits at $29.50 can be favorably compared with the finest makes obtainable anywhere.

$29.50

Examine the fabrics and note the fine tailoring, and you, too, will realize they are superior values.

Roger Kent

Nugents Exclusively

New Spring Two-Trouser Suits

Far-seeing men can not afford to miss this opportunity to buy a Roger Kent Suit at this marvelous price! They are guaranteed as to style, fit, quality, and workmanship! Styles that are the creation of leading New York makers—in sizes for every type of man—stout, slim, short, or regular size.

$35

YOU MAY BUY ON THE CLUB PLAN

Select your Smartleigh and Roger Kent good clothes on the Club Plan, paying for them as you wear them from your weekly salary or income. Make your Selection Saturday and ask about the Club Plan, taking your suit with you and paying for it as you desire.

SPECIAL SATURDAY! While They Last

100 Dozen Silver King Golf Balls — **69c** Each

Limit 6 to a Customer. *No Mail or Phone Orders*

(Men's Clothing Section—Third Floor.)

The Best $5 Hat Values in the City!

May Sale of Hosiery

Be Prepared for an Extraordinary Hosiery Selling

Silk Chiffon Hosiery — *Regular $1.95 Value!* — $1.45

Women are appreciating these extraordinary values by buying several pairs. Full-fashioned, silk-top, chiffon weaves—well reinforced with lisle at wearing parts; newest colors ....

Women's Silk Hosiery — *Regular $1.35 Value!* — $1.00

Full-fashioned, semi-service weight Hosiery with lisle tops and well-reinforced lisle soles. Shades of flesh, French nude, champagne, grain, bran, moonlight and gunmetal. Some irregulars..........

Women's Chiffon Hosiery — *Regular $1.95 Value!* — $1.19

A fine sheer silk chiffon weight; well reinforced for wear with lisle; wanted shades. These are irregulars of the higher-priced qualities; pair ....

(Nugents—Main Floor, North.)

Featured are the New Large Hats for Warm Spring Days at This Specialized Nugent Price.

One's Hat plays an important role in the Spring and Summer season. The new, large-brimmed, drooping Hats are the smartest styles to hide beneath on sunny Spring days. There are several different models and materials worth seeing. A new, close-fitting earring model of soft hanky felt is equally new and distinctive.

$5

The positive reds, blues, yellows, greens are the newest note in Summer Millinery with pastel shades and the ever-smart black in the fore.

(Nugents—Second Floor.)

BOYS' BLUE SUITS

THE FINEST ASSORTMENT IN ST. LOUIS

Suitable for Graduation, Confirmation and Dress Occasions.

$9.95 — Trim-fitting all-wool blue pin stripes in the very latest models with two pairs of knickers. Double and single breasted styles. Sizes 7 to 15 years.

$13.50 — Boys' all-wool blue serge and pin stripe Suits with two pairs of full-cut golf knickers. Smart new models, that fit well. Sizes 8 to 16 years.

$16.95 — Boys' finest all-wool cheviot and high-grade pencil-stripe Suits with two trousers. 3-button and double-breasted models; sizes 13 to 18 years.

Other High-Grade Blue Suits, $19.95, $22.50, $25

(Nugents—Third Floor.)

Girls' Coats and Dresses Specially Priced

Mother's Day Candies

Angel Food Candy, special, pound.......... 39c
Assorted Hand-Dipped Chocolates, lb...... 44c
Assorted Hand-Dipped Chocolates, 2 lbs. for 85c

Mother's Day Boxes — $1.50

An attractive and complete assortment of fancy pastel-colored boxes packed with our best chocolates, homemade candies and bonbons; 2-lb. box, special..........

(Main Floor.)

Red Rubber Sprinkling Hose—Heavy 5-Ply

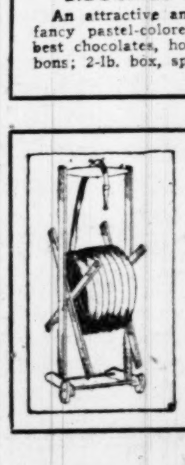

A Hose that is fully guaranteed to give entire satisfaction—50 ft. with couplings—regular $7.25 value $5.60

$1.50 HOSE REEL; strongly made, will hold 100 feet hose, special....... $1

$12.50 LAWN MOWERS, full ball-bearing, with large 16-inch crucible steel blades.......... $10.35

(Fourth Floor.)

Girls' $14.95 Spring Coats — $9.95

A value that commends itself to every mother having knowledge of quality in fabrics and smart styles. Tailored in twills and sports novelties—trimmed with fur pipings and stitchings. In wanted colors of rose, blue, green, tan. Also navy. Sizes 7 to 16 years.

Girls' $5.95 Silk Dresses — $3.95

With soft hand smocking or hand embroideries and that marvelous quality of suppleness for which fine crepes de chine are noted, these little Frocks have first place in the fashion race. In their lovely Spring shades and trimmings they receive added favor. Sizes 6 to 14 years.......

Girls' $7.95 Spring Coats — $5

Girls may look particularly well this season with modish Spring Coats so practically low priced! These are of sports materials, trimmed with pockets and pipings in the pretty new shades; sizes 7 to 14 years.

(Nugents—Second Floor.)

Tots' $4 Coats
Just 58! Plain Poiret twills and mixtures; assorted sizes; 2 to 6 years.......... $1.95

...sses
...TURDAY
...9.90
Featuring The New Pastel Shades. Also Black, Navy, Tan, Etc.

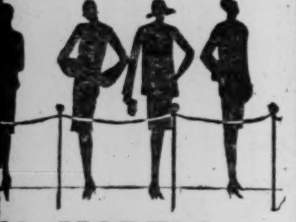

...NG MODELS
...M. to 1 P. M.
...play These Dresses
...ing are the styles—so ... workmanship and fin... ...se wonderful Dresses ...ve arranged to display ...day on living models.

...sement Sale
... Hats
...alues $1.69
... the most ...iculously ...and most ... the other. ...for sport, ...aving.
...tions—Hats for misses, ...ge and small head sizes.

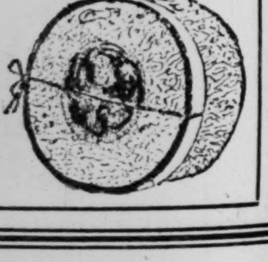

...! A Sale
...nts Suits

...hecks, pencil stripes and plenty ...ember the extra pair of trousers
... A wonderful lot of high-grade lightweight Topcoats for im... the popular box style in the ...shades for Spring.
...Louis' Largest Bargain Basement.

MAYOR PROCLAIMS MILITARY CAMP WEEK

Intensive Campaign Being Made for Students at Jefferson Barracks This Summer.

In connection with the intensive drive for students for the Citizens' Military Training Camp at Jefferson Barracks July 7 to Aug 5, Mayor Miller yesterday issued a proclamation announcing that the week of May 15 will be observed as "C. M. T. C. Week" in St. Louis.

The proclamation stresses the beenfits to be derived by the youths taking the month's course offered by the Government.

"These training camps are of especial benefit to the young men of America, not only from a standpoint of military training and equipping them for any emergency that might arise, but they are splendid in the way of building American citizenship," Mayor Miller said. "At the same time these camps offer diversion from ordinary business pursuits and should be encouraged by all our citizens."

The "C. M. T. C. Week" campaign will be under the direction of committees headed by civic leaders and army officers. The program will include the broadcasting of addresses from local radio stations, motion pictures of activities at previous camps and parades and aerial maneuvers by the personnel of Jefferson Barracks, Scott Field and the National Guard Air Unit.

St. Louis fell behind in furnishing students at the last camp and an efort will be made to obtain the local quota of 480 during the week of May 15.

The joint committees in charge of the campaign include Carl F. G. Meyer, former president of the St. Louis Chamber of Commerce; Col. A. T. Perkins of the United Railways Co.; Gen. E. J. Spencer, retired; Col. Moor N. Falls, commanding Jefferson Barracks; Col Ola Bell, chief of staff of the 102d Division, Reserve; and Lieutenant-Colonel John Paegelow, commandant of Scott-Field.

TWO RUNAWAY BOYS CAUGHT

Granite City Lads Held in St. Louis County.

The sightseeing expedition to the West of two 13-year-old Granite City school boys was interrupted yesterday afternoon when Deputy Constables of St. Louis County arrested them on complaint that they were looting mail boxes on the Clayton road. Each of the boys was armed with a revolver when arrested.

The boys identified themselves as Harold La Resche of 2516 Edwards street and Harvey Wilson of 2246 G street. They had taken nothing of value from the mail boxes. La Resche admitted stealing the bicycle on which he planned to make the westward journey from a schoolmate. The bicycle Wilson was riding belonged to him. Their parents were notified and they were held for juvenile authorities.

TELLS OF HUNT FOR FLOWERS

G. M. Pring, Shaw's Garden horticulturist, who recently returned from Panama, told of his hunt for flowers in Central America last night at a meeting of the Architectural Club, 514 Culver Way.

John A. Bryan, newly elected president of the club, was formally installed in office at the meeting. Other new officers are: Harry F. Westerholt, first vice president; Edward Brueggeman, second vice president; Arthur T. Grindon, secretary, and Richard S. Johnson, treasurer.

MRS. EARLEEN HOUSER DIES

Mrs. Earleen Houser, 28 years old, of 7215 Creveling drive, University City, died last night at Missouri Baptist Sanitarium after two weeks' illness. She is survived by her husband, Victor C. Houser, president of the Barnes-Crosby Co.; her mother, Mrs. Metta Wheeler, and two sons, Wing and Robert.

Funeral services will be held tomorrow afternoon at an undertaking establishment at 4449 Olive street, followed by cremation.

The New Model Brambach BABY GRAND PIANO

—An Exquisite Piano
—A Rich Decoration
Price $695—Convenient Terms
Liberal Allowance for Your Old Piano
EXCLUSIVELY AT
Scruggs-Vandervoort-Barney
Piano Salon—Sixth Floor.

Mother's Day Cards
5c to 75c Each
Remember to send Mother a Greeting Card or Booklet in time for her to receive it for Sunday. Special display on the First Floor.

Scruggs-Vandervoort-Barney

Saturday Is the Last Day in the Sale of Infants' Needs
TAKE advantage of the special prices Saturday.
Infants' Shop—Third Floor.

Hours of Business: Daily 9:00 to 5:30—Saturday 9:00 to 6:00 | *Telephone Orders, Shoppers' Aid GArfield 7500* | *Olive and Locust, From Ninth to Tenth*

Saturday News Features an Event in Misses' Dresses

Girls' Dresses

For Summer—Very Special at

$1.95 to $4.95

ABOUT 200 new Frocks for girls of 6 to 14; of voiles, dimity, tissue and Normandy voiles—fashioned in many girlish ways, many of the models in sizes 6 to 10 being made with bloomers to match. Mothers will be impressed with this choice.

Lucy Locket Frocks

300 of them—of prints, voiles and dimity—with laces, tucks and smocking. Sizes 6 to 14—specially offered Saturday at **$4.65**

Frocks for Junior Girls

Provide for All Summer Occasions at

$15.95

Dainty silk prints, flat crepe Frocks in one and two piece styles and evening Frocks of taffetas, Georgette and pompadour — many lace - trimmed; lovely pastel shades for graduation are included.

Juniors' Shop—Third Floor.

Rajah and Yo-San

—Are Featured in These Frocks So Inexpensively Offered at

$16.75

JUST the sort of Frocks every Summer wardrobe must include—semi-tailored, chic and trig and delightfully inexpensive. And as both Rajah and Yo-san are highly sponsored and easily laundered, practicality becomes another feature of these dainty Frocks. Sizes 14 to 20 included.

In White and Lovely Pastel Hues

The Yo-San Dresses

—are in one and two piece models—some in sleeveless effect with square necks, Patou ties, new collars and vestee effects are especially featured; many light shades and all-white models.

The Rajah Dresses

—are also in smart one and two piece styles that show decidedly new variations of the tailored mode; one style has the much-sponsored Cardigan coat; in popular colors and white.

Misses' Dress Shop—Third Floor.

A Superior Value in

Boys' Linen and Broadcloth Wash Suits

$1.95

$3.00 and $3.50 Values

THIS makes the third shipment of these wonderful values in two weeks. And each one has been a large one. The enthusiastic manner in which the Wash Suits have been met by mothers demanding the finest in quality proves their worth. The assortment provided in both flapper and Oliver Twish styles is very complete. The combinations, available in all wanted shades, are extremely smart. The tailoring will well stand the careful inspection of mothers and the hard wear of children. Sizes 3 to 9 years.

Barney Boy Suits

Tailored From All-Wool Materials

$14.95

7 to 16 Years

Two Pairs of Plus Fours Golf Knickers

Tailored in the approved three and two button single-breasted models, with the notched lapel and low set pockets. The materials, lightweight tweeds, cheviots, flannels are shown in the smartest tan and gray shades and are patterned in stripes and overplaids. Unexcelled finish.

Tailored Suits

That Comply With the Mode and Yet Are Very Inexpensive.

At $25 *and* $39.75

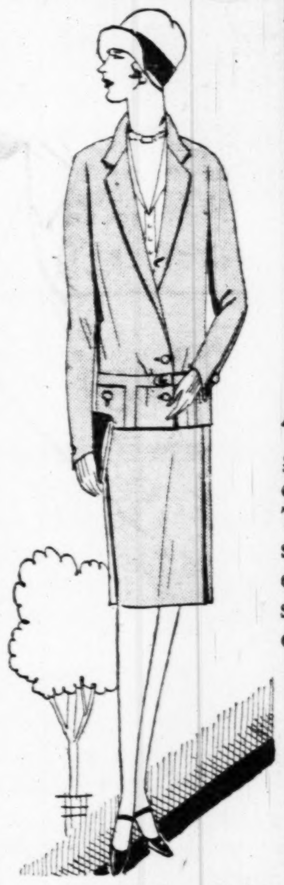

A SUIT is essential this season and in these groups is a choice that cannot help but appeal. Tailoring, materials and styling are undoubtedly exactly what you want, so see these smart Suits early Saturday.

Of twills, hairlines, homespuns, novelty weaves, checked suitings and striped men's wear. Sizes for women and misses.

Suit Shop—Third Floor.

Other Suits, $49.75 to $97.50

One-Day Sale!

Girls' $6.75 Hats

COLLEGIATE Shop Hats in straws, crochet viscas, Bangkoks and hemps regularly $6.75 offered at this special price Saturday. $5.00

$2.95 Hats at $1.95

For little girls our regular $2.95 Milan and Hemp Hats may be chosen at $1 less than the regular price.

Collegiate Hat Shop—Third Floor.

Introducing

The Little Dutch Girl Oxfords

$8.50

THE cleverly shaped new heel is decidedly collegiate and shown in our College Girl Shop in patent with gray trim, rose blush with reptile, grain and gray with reptile grain. Sizes 3½ to 8.

Vandervoort's College Girl Shoe Shop—Second Floor.

Mother Will Welcome These Gifts

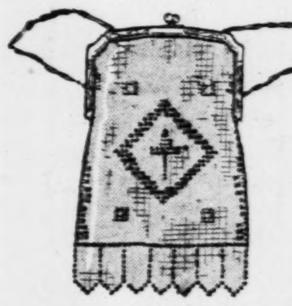

Mesh Bags, $2.95

INEPENSIVE to be sure—but an ideal Mother's Day remembrance of enameled mesh bags in floral and conventional patterns which combine attractive colors.

Several styles for your selection at $2.95 and up to $23.

Genuine Crystal Chokers, $4.95

Favorites for mother as well as daughter, these Chokers are of real diamond cut crystal.

Vandervoort's Jewelry Shop—First Floor.

In the Collegiate Section of the Corset Shop

H. & W. Girdle and Brassiere Set

For Slight Figures

THE lightly-boned Girdle has radium silk panels back and front and elastic sections at the sides. The matching uplift Brassiere of the same silk is finished with a hemstitched top and white ribbon shoulder straps.

Girdle, $3.50

Brassiere, $1.50

Corset Shop—Third Floor

Summery Chapeaux

For Street, Afternoon and Dance Frocks

Very Special Saturday at $10 *Secured in an Unusual Purchase*

THE charming new styles—the variety for all costumes—and the decided savings make this Saturday offering remarkable. Small black lace Hats with rhinestone pins—large leghorns with silk crowns—Milan and hair Hats in beige, navy and black—white and light-hued silk crepe Hats, all-satin models—leghorns with black velvet crowns and bindings—and many other styles.

Hats at $5.00

—another Saturday attraction of importance—offering felts, leghorns and other smart models in a variety of shapes, colors and head sizes to meet every need.

$1.25 Flowers

—appropriately scented and including white and pink gardenias, boxed Parma violets from Paris, moss roses and organdy mums and carnations—Saturday—each **$1.00**

Vandervoort's Millinery and Millinery Accessory Shops—Third Floor.

Field's

Washington Av. at 6th.

Announcing

Change of Management in Our Millinery Department

Every Hat in the department shown for the first time. The former stock entirely replaced by the newest Summer Millinery

As an Opening Special

New skull felts in white, black and pastel shades.

$4.95

.....new popular large flop Hats.

.....new smart black satins.

GLOBE — GLOBE

BIG BROADWAY CLOTHING STOCK BOUGHT BY GLOBE

RECEIVER'S AUCTION BRINGS US AT 50c ON THE DOLLAR ENTIRE $10,000.00 STOCK SMITH-DANIELS CLOTHING CO. 507 N. Broadway

ON SALE SATURDAY Doors Open 7:30 A. M.

EXTRA SALESMEN FREE ALTERATIONS FREE PARKING

THE MOST SENSATIONAL PRICES EVER QUOTED ST. LOUIS

MEN'S AND YOUTHS' SPRING & SUMMER SUITS STARTING AT 4.50

SMITH-DANIELS $25 SUITS..$12 | SMITH-DANIELS $35 SUITS..$16.90

BOYS' TWO-PANT SUITS Starting at 2.50

MEN'S & YOUNG MEN'S PANTS Starting at 75c

MEN'S GENUINE BROADCLOTH AND FANCY SHIRTS 50c

BOYS' KNICKERS ...... 35c BOYS' LONG PANTS 65c

BOYS' WASH SUITS.....39c SWEATERS ...50c SLICKERS ...1.50

MEN'S FELT HATS..$1 MEN'S UNDERSHIRTS..10c COTTON SOCKS..5c

BLUE 2-POCKET WORK SHIRTS..30c HEAVY OVERALLS & JUMPERS..75c

Boys' Union Suits.......25c	Suspenders 15c
Men's Pajamas 75c	Men's Union Suits 29c
Men's, Boys' Caps.......25c	Boys' Play Suits 39c
Boys' Stitched Hats 25c	Boys' Overalls 50c
Boston-Paris Garters ..15c	Men's Odd Coats $3.50

CANVAS Gloves, 5c | LEATHER Gloves, 15c

And Thousands of Other Items at HALF PRICE AND LESS

OPEN SAT. NIGHT TILL 9 EAGLE STAMPS

Globe 8th and FRANKLIN M. LANDAU pres.

GLOBE GLOBE

105 ARCADE BLDG. 806 OLIVE — Herz CANDIES — 706 WASHINGTON 512 LOCUST

Sunday Is "Mother's Day"

REMEMBER HER With Herz Candies or Cakes

"MOTHER'S DAY" SPECIAL!

Our finest selection of Chocolates, French bonbons, nut candies, glazed fruits, and caramels, put up in exclusively designed box with ribbon THREE POUNDS.... $2

City and County Delivery, 25c

ASSORTED TEA CAKES

Delicious little cakes, famous for their flavor, put up in beautiful decorated metal containers specially designed for Mother's Day... $2

—Our Select Ready Packed Wonderful Candies, Ready for You at 60c, 80c, $1.00 and $1.25 Per Lb.

SPECIALS FOR SATURDAY

Old Tyme Candies

Old-Fashioned Sweets

The kind of Candies that everyone loves to eat; a wonderful selection of choicest pieces. Packed in one and two pound boxes—Lb.. 50c

Strawberry Sunbeam Cake

A large, tempting, fluffy Cake, flavored with luscious strawberries; an unusual Cake made for Mother's Day 73c

Fruit Stollen 42c

Assorted Chocolate-Dipped Fruits in Cream — Cherries, Pineapple, Strawberries and Peaches. Per Box........ 48c

CANDIES MAILED ANYWHERE

FRENCH PRESENT ECONOMIC LEAGUE OF NATIONS PLAN

Loucheur Would Organize Trusts in European Industries, Controlled by Central Body.

Special Cable to the New York World and the Post-Disptach.
Copyright, 1927, by the Press and Pulitzer Publishing Cos. (New York World and Post-Dispatch.)

GENEVA, May 6.—An economic confederation of Europe, with industrial blocs administered by an international committee in Geneva, but not connected with the League of Nations, is proposed in a resolution by Louis Loucheur, French industrialist and politician, offered in the economic conference.

Basing his arguments on the success of the existing metallurgical cartel composed of France, Germany, Belgium and Luxemburg. Loucheur advocates inclusion of all industry in gigantic trusts. The Permanent International Committee would be the cementing factor, as the League is the central organization for political activities. The committee would be empowered to encourage and organize corollary blocs, even allocating markets and raw materials in accordance with voluntary agreements.

The Russians are already peddling concessions, but as the delegates are lined up with the opposition to soviet regime, the validity of any agreements they make is problematical.

Senor Urzoa of Chile advocated a uniform international currency, arguing that paper money is the ruination of peoples and governments.

International Business Bloc.

By the Associated Press.

Jouhaux, French labor leader, yesterday moved the creation of a new economic organism at Geneva, which would be for economic matters what the existing League of Nations council is for political questions. The French project proposes an international economic council of 18 members, representing various world economic interests, and also the institution of a consultative conference which would meet at least once in three years and survey the world situation.

British Union View.

Further indication of the tendency to concentrate the permanent study of economic problems more completely in the League of Nations was furnished by the recommendation of the British Trade Union Congress that the League collect information on internatinal trusts with a view to safeguarding the interests of consumers and producers and making representations to the Governments when grievances arise. Conversely, Governments should have the right to appeal to the League when they consider themselves unfairly treated by international trade organizations. The memorial warns that unless economic rivalries are controlled in the interest of all peoples stable peace will be impossible in the world.

Japanese Discusses Tariffs.

Tetsutaro Schidachi, Japanese delegate, in a speech said that the "outstanding and unfortunate" world tendencies are the post-war protective tariffs, monopolistic control of raw material and inequitable distribution of population. The discriminatory treatment of persons and goods, he said, was an obstacle of commerce. The economic unrest and incessant internal strife in China were a source of great concern to alln ations, especially Japan, and he hoped peace would come, thus opening to the world China's vast resources.

The Japanese delegation, he said, was not surprised at the Japanese financial crisis, which was due to lack of foresight and the maladministration of the authorities and mismanagement of some banking concerns. He was confident Japan would recover, though readjustment would demand careful study and discussion.

Swiss Relax Police Guard When Russians Protest.

By the Associated Press.

GENEVA, May 6.—Acceding to the request of the Soviet economic conference delegation for reducing of the police surveillance to which they have been subject since their arrival, the Swiss authorities today removed the uniformed police guard from the lobby of the Russians' hotel.

The authorities also consented to the removal of the Booden barriers erected in front of the Russians' hotel, designed to keep out the public, also to discontinue supervision of telephone calls for the Russians.

The hovering plain clothes men and uniformed policemen hampered their movements, the Russians said—the Swiss are not forgetting the murder of Vaslav Vorovsky at the Lausanne conference in 1923. Finally the Russian delegates demanded whether they were prisoners or envoys threatening to cease attendance at the economic conference if the police were not more inconspicuous.

Soviets Demand Equal Treatment on Threat to Withdraw.

By the Associated Press.

MOSCOW, May 6.—An official telegraph agency statement declares the soviet government instructed Valerian Obolensky Ossinsky, chief soviet delegate, to demand that the soviet delegates be assured full equality with the other delegations, regarding participation in the debates, failing which the delegation is instructed to leave Geneva forthwith. Complaint is made also of the "humiliating" police guard.

GREATEST TIRE SALE

Get our low prices on Firestone, Kelly, Goodyear, Fisk, United States and other high-grade Tires. Buy now.

30x3½ FIRST	29x4.40 BALLOON	29x4.40
Heavy Non-Skid Cord, $4.55	Heavy Non-Skid, $5.75	Miller Non-Skid, $8.40 — United States. $8.40 Slightly Blemished

Heavy Balloons Non-Skid

29x4.75, $8.75	30x5.25, $10.15
30x4.75, $9.10	31x5.25, $10.50
30x4.95, $9.50	30x5.77, $12.25
	33x6.00, $13.50

Special Cords Oversize Firsts

30x3½ $5.75	
31x4...$7.90	33x4½.$13.75
32x4...$8.50	33x5...$15.00
33x4...$8.75	35x5...$15.75
32x4½.$13.75	

3033 Locust LIndell 0152 — S. L. TIRE CO. — 2701 Washington LIndell 9182

TIRES MOUNTED FREE

Free City Delivery. Dealer, get our prices. Open Evenings.

CHEAP SAFETY!

Sure—it's cheaper to stop than get a summons or mash a fender—or have an accident. Test 'em—line 'em—the RAYBESTOS way—always.

Raybestos Brake Service

21st St. and Washington Av.

CEntral 7586

The POST-DISPATCH Regularly prints MORE WANT ADS than ALL the other St. Louis newspapers COMBINED.

Your $22.50 at GOLDE's Buys

RICH, FAST-COLOR NON-SHRINKABLE, LONG-WEAR

100% PURE WOOL Fabrics plus 5th-Ave Tailoring!

You be the judge! Shop around — see what others show—then come here and compare tailoring for tailoring, fabric for fabric, style for style. We challenge anyone to duplicate our values for less than $35.00 to $40.00.

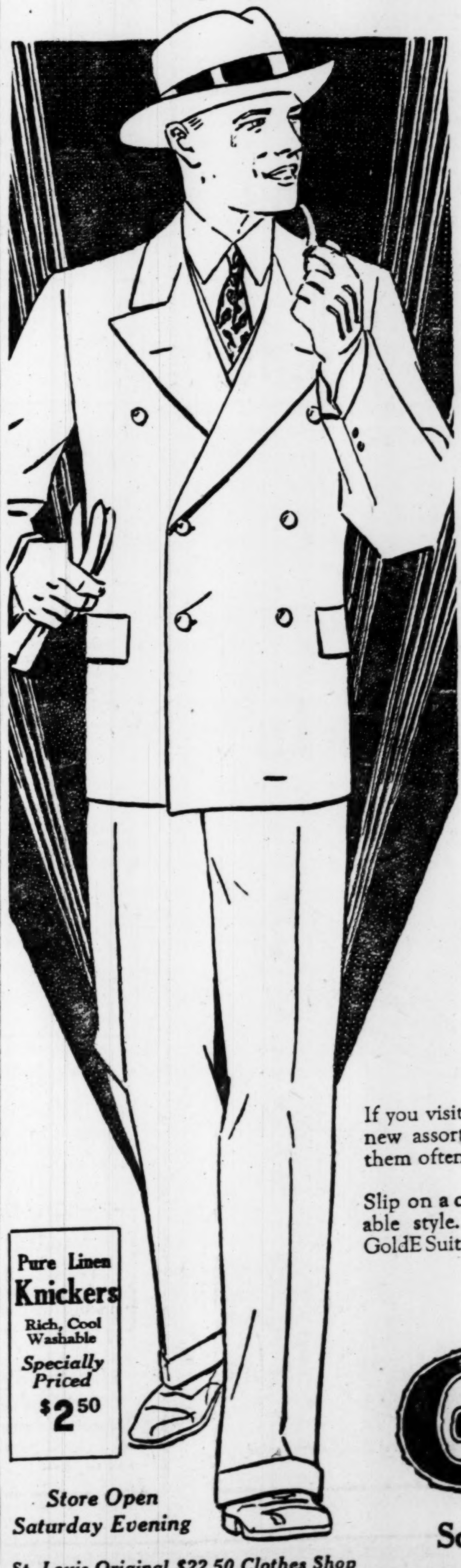

Pure Linen Knickers

Rich, Cool Washable

Specially Priced

$2.50

Store Open Saturday Evening

St. Louis Original $22.50 Clothes Shop

No High-Pressure Salesmanship -- Golde $22.50 Clothes Sell Themselves!

Come in— convince yourself that these 10 points mean a $15 to $20 saving for you

1. Manufacturing our own clothing and selling direct to you.
2. Selling for cash only.
3. $5,000,000 buying power secures quality woolens at rock-bottom prices.
4. One low price without end-of-the-season sales.
5. Perfect-fitting clothes that do away with alteration expenses.
6. No insistent, high-priced salesmen.
7. No extravagant fixtures.
8. No deliveries.
9. Tremendous volume of sales due to 27 store outlets.
10. Ten times faster turnover of merchandise than the ordinary retail store.

Fresh Styles Every 24 Hours

Direct from Our 5th Ave. Tailor Plant to You!

If you visited a Golde store weekly you'd invariably find a complete and new assortment of fresh merchandise. We sell them faster and style them oftener so that you always get everything that's new.

Slip on a coat. Note the snug collar fit—the correct draping and unmatchable style. There's 39 years of master tailoring experience behind every GoldE Suit and Topcoat—it's an edge competitors find difficult to overcome.

Shorts — Stouts — Slims

All models, all colors, all sizes

GOLDE CLOTHES SHOP

Southeast Corner Sixth and Olive Sts.

AL G. BRUCE, Manager

SONNENFELD'S GOOD-WILL DAY

Our Great Semi-Annual Event, Presenting, for the ONE DAY ONLY, the Most Remarkable Values of the Entire Year!

STORE OPENS at 8:30 A. M. and Closes at 6 P. M. to Accommodate Those Who Are Unable to Shop During Regular Business Hours

New Handbags

"Good-Will Day" Only

$2.65

Newest effects in pouch and under-arm styles in patent leather, calf, moire and other grained leathers. All fashionable colors.

Smart Handbags

Pouch and envelope in assorted leathers and moire. Large and small shapes in all popular colors.

$1.35

(Sonnenfeld's—First Floor.)

Costume Slips

"Good-Will Day" Only

$3.45

Heavy crepe de chine and radium are both shown in tailored and lace-trimmed models; all have shadowproof hems and inverted pleats; white, flesh and peach.

Costume Slips

Practical styles in crepe de chine and radium with shadowproof hems; all lace trimmed.

$1.65

(Sonnenfeld's—First Floor.)

"Good-Will Day" Special!

6900 Pairs All PERFECT and FULL FASHIONED

Beverly Silk-Top Chiffons

Included at $1.39, 2800 Pairs
BEVERLY SERVICE CHIFFONS
Silk to Garter Hem

$1.39

Every pair of Stockings in this extraordinary offering is of the high-grade Beverly quality—taken right out of our very own stocks and reduced for this one day's selling. Choose from all the leading Spring shades.

(Sonnenfeld's—First Floor.)

For "Good-Will Day" Only! A Mighty Sale of

Imported Sandals

1200 Pairs, Purchased of Leading Czecho-Slovakian Maker, Now Offered at Only

$5.50

Deauville Sandals!
Riviera Sandals!
Monte Carlo Sandals!

Tans Browns
Parchment Whites

All Sizes, 2 to 8

This novel footwear creation, imported from Czecho-Slovakia, is just the type of Shoes smart women will wear for sports, street or home wear. Come in one-strap, center strap, button or buckle effects, with Cuban or low heels and leather or crepe soles. Priced for "Good-Will Day" only at $5.50.

Direct From Czecho-Slovakia! *Direct From Czecho-Slovakia!*

SPECIALS

On the FIRST FLOOR

Toilet Goods

Coty's	Face Powder	79c
Coty's	Perfume, Special	79c
Pond's	Cold Creams	19c, 33c
D. & R.	Cold Cream	19c, 33c
Listerine	Tooth Paste	15c
Kotex	Very Special	33c
Mavis	Talcum Powder	19c, 33c
Coty's	Toilet Water	$3
Coty's	Compact, Special	79c
Coty's	Talcum Powder	69c
Coty's	Rouge Special	89c
Coty's	Perfume, Special	$1.59
Pinaud's	Vegetal, Special	85c
Jergen's	Hand Lotion	34c
Forhan's	Tooth Paste	29c
Coty's	Perfume, 2 oz.	$4.85
Dr. West's	Tooth Brush	42c
Coty's	Dusting Powder	$1.29
Coty's	Vanishing Cream	79c

NO DELIVERIES
(First Floor.)

"Good-Will Day" Only
Bandeaux
Tiny bits of glove silk and lace in all pastel shades. 35c

Brocade Corseles
"Good-Will Day" Only
Sonnenfeld's Special Corsele in figured and satin-stripe brocade. $3.35

"Good-Will Day" Only
Cotton Underwear
Gowns of voile and cotton crepe; chemise and step-ins of voile; trimmed and tailored styles. 85c

Crepe Kimonos
"Good-Will Day" Only
Fashioned of boxloom crepe, embroidery and lace trimmed; all pastel shades. $2.35

"Good-Will Day" Only
Rayon Underwear
A group of vests, bloomers and step-ins of fine quality of rayon. 79c

Bright Scarfs
"Good-Will Day" Only
Double-width Georgette hand-blocked Scarfs, in all pastel shades. $2.35

"Good-Will Day" Only
Cotton Pajamas
Popular 2-piece styles of cotton crepe in figured designs. $1.65

Imported Atomizers
"Good-Will Day" Only
Fanciful shapes and styles in all popular colors and designs. $1.45

200 Pattern Hats From French Room

"Good-Will Day" Only!

$10

Many Worth 2 and 3 Times More!

Finest Italian Milans; large, picturesque hairbraids; imported crochet viscas; trig felts and ribbon shapes in sports and dressy styles; all of them from foremost designers and creators.

(Sonnenfeld's—Second Floor.)

A Special Group of 400 Hats

From Our Millinery Salon and Chapeaux de Luxe Shop

$5.50

"Good-Will Day" Only!

A Hat for every occasion and every personality is included in this group. Styles for wear now as well as for advanced Summer. Both large and small shapes in sports and dressy styles and all head sizes.

(Sonnenfeld's—Second Floor.)

In Our $5 Hat Shop

600 Trimmed Hats

FOR ADVANCED SUMMER WEAR

"Good-Will Day" Only!

A collection consisting of large and small shapes in both tailored and flower trims are shown in the new Summer shades, navy and black. Values extraordinary at

$3

Ribbon and Satin Hats
Large Hair and Milan Hemps
Chic Viscas and Felts
Smart Combinations

($5 Hat Shop—Second Floor.)

Children's Hats

"Good-Will Day" Only!

Ages 4 to 12

Models worth 2 to 3 times more in clever little shapes for late Spring and advanced Summer wear.

$1

(Sonnenfeld's—Second Floor.)

Untrimmed Hats

"Good-Will Day" Only!

$1

300 smart, new models of azure, Swiss hemp and lightweight straws—all worth much more.

(Sonnenfeld's—First Floor.)

Sports and Tailored Hats

A Special Group for "Good-Will Day" Only!

Styles and colors for wear now and later in small, medium and bobette shapes; all head sizes.

$2.85

Newest effects in viscas, bankos and lightweight felts in colors to harmonize with any frock.

(Sonnenfeld's First Floor Sports Hat Shop.)

SONNENFELD'S GOOD-WILL DAY

Our Great Semi-Annual Event, Presenting, for the ONE DAY ONLY, the Most Remarkable Values of the Entire Year!

STORE OPENS at 8:30 A. M. and Closes at 6 P. M. to Accommodate Those Who Are Unable to Shop During Regular Business Hours

Our Semi-Annual "GOOD-WILL DAY" Is a St. Louis Institution

THE original purpose of this event . . . namely, to express to our thousands of regular patrons our sincere appreciation of their GOOD-WILL and patronage; and to acquire the GOOD-WILL and patronage of hundreds of women who are not regular patrons by offering desirable merchandise at unbelievably low prices . . . has been faithfully carried out.

Every resource of our entire affiliated buying organization has been employed to secure marvelous values for the occasion. In addition, we ourselves, have disregarded profits for this **ONE DAY** in order to make this a memorable event on the shopping calendar of every woman who attends.

Quantities in Some Sale Groups Are Limited, So Early Shopping Is Advised for This Particular Merchandise

L. Ackerman, Prest.

1000 New Summer Dresses

Featuring the Smartest of New Summer Modes in Washable Crepe, Flat Crepe, Georgettes, Prints and Combinations in a Greatly Underpriced Group

For "Good-Will Day" Only, Special at

$12.75

HERE are the very Dresses you will need for wear now and later...for afternoon ...for street and sports...for every possible occasion. And such variety...every new and important style feature for Summer is here ...and that the values are unusual, one glance will suffice to show.

Mint Green, Flesh, Coral, Maize, Peach, Orchid, Rose Beige, Gobelin Blue, Hyacinth, Apricot, Popcorn, Pelican Gray and White

Juniors', Misses', Women's and Slenderizing Sizes

(Sonnenfeld's—Fourth Floor.)

Another Group of Dresses

Special for "Good-Will Day" Only!

Dresses whose originals have known success in Paris and New York...models from our much higher-priced stocks in Georgette, flat crepe, printed chiffons and crepes, and smart checked taffetas in one and two piece styles and all pastel shades, as well as white, navy and black.

$18.75

(Sonnenfeld's—Fourth Floor.)

Flannel Sport Suits

In Smart "Missy" Modes

"Good-Will Day" Only!

$9.50

Fashioned of flannel in double - breasted styles; with both pleated and wrap-around skirts. Solid and contrasting colors are shown.

(Third Floor.)

CHOICE OF HOUSE!

"Good-Will Day" Only

Spring Suits

Originally Priced to $75! **$25**

Charmeens, twills, etc., in misses' and women's sizes from 14 to 44.

(Sonnenfeld's—Third Floor.)

Spring Coats—*Sacrificed*

Choice of House!

Finest Coats

NOTHING EXCEPTED!

$50

Originally Priced Up to $150!

All our Finest Silk and Cloth Coats tremendously sacrificed. All sizes.

(Sonnenfeld's—Third Floor.)

Beautiful Satin Coats

"Good-Will Day" Only!

A SPECIAL purchase of 68 just received. All suitable for Summer wear and all WORTH DOUBLE. Every Coat crepe lined and fur-trimmed. Twill Coats also included.

$16

Other Spring Coats

Profits, Costs and Losses Have Been Disregarded Completely

$21

Many Coats Are Offered at LESS THAN THE ACTUAL COST OF THEIR MATERIALS

$30

Closing Out 200 Raincoats at Below Cost.......$1.50

IN OUR THRIFT BASEMENT

Sale of New Summer Dresses

Latest Advance Models—For "Good-Will Day" Only

SHEER, Summery Frocks of washable crepes, printed crepes, flat crepes and Georgettes are offered at a price that affords an exceptional saving such qualities usually command. Colors include white, peach, maize, orchid and other pastel shades.

Regular Sizes from 14 to 40
Slenderizing Styles, 42 to 50

$6.95

2-HOUR SPECIAL *8:30 to 10:30 Only!*

115 Dresses, Originally Priced $6.95 to $9.75, While They Last

Odds and Ends; Broken Sizes. Come Early.

$3.95

TRIMMED HATS

"Good-Will Day" Only

A group of 385 Hats, in newest materials and all head sizes. While they last.

$1.96

1000 SPORT HATS

"Good-Will Day" Only!

Also tailored models; of lightweight straws and felt; all head sizes. SACRIFICED at ....

2 FOR $1

C. E. Williams

Saturday Specials

Children's Straps

Many dainty patterns of patent leather or parchment calf with leather trimmings of attractive designs.

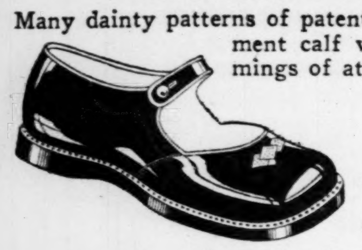

Sizes 2 to 5 $1.75
Sizes 5½ to 8 $2.00
Sizes 8½ to 11 $2.25

The "Hi Kick" Shoes

Endicott & Johnson's Famous Moccasin or Lace-to-Toe pattern tan elk Paracord sole Shoes. For outing, work or play.

Youngsters' 10 to 13½ $2.25
Boys' 1 to 6 $2.65
Men's 6 to 11 $3.00

MAIL ORDERS FILLED

C. E. Williams
SIXTH and FRANKLIN
Quality Shoes for All the Family

WE GIVE EAGLE STAMPS

The POST-DISPATCH Regularly prints MORE WANT ADS than ALL the other St. Louis newspapers COMBINED,

MINERS' FORMER PRESIDENT CAUSES CONVENTION UPROAR

Brophy, Denied Seat as Delegate by Close Vote, Tries to Answer Charges.

By the Associated Press.

DUBOIS, Pa., May 6.—John Brophy, former president of District No. 2, United Mine Workers of America, threw the biennial convention of the district into an uproar yesterday when he tried to take the floor to answer counter charges preferred against him by Phillip Murray, International vice president, who defended John L. Lewis, International president.

Brophy arose as soon as President James Mark opened the session. He faced his audience, shouting above the noise of the pounding of the gavel. Two sergeants-at-arms rushed down the aisle, delegates leaped to their feet and the president ceased to pound his gavel. Brophy suddenly stopped talking and resumed his seat as a spectator. He had been denied a seat as a delegate after a close vote.

One of Brophy's followers then moved that Brophy be allowed to take the chair, while another from an opposing faction amended the measure, restricting Brophy's privilege to the floor. The amended motion was carried by a margain of 14 votes. Murray was not present at the session.

Corner Stone to Be Laid Tomorrow.

The corner stone of the new building of the Old Folks' Home, on Kirkwood road, in Kirkwood, is to be laid at 2:30 p. m. tomorrow. The structure, which is to be ready by autumn, will replace one erected 21 years ago and now crowded to capacity, with 30 residents.

Boyd's BOYD-RICHARDSON ~ OLIVE & SIXTH
SUBWAY STORE
No Charge Accounts ~ Downstairs ~ No Deliveries

Double Header
SUIT SALE!

New Styles ~ Great Selections ~ Outstanding Values

Unusually good spring business has depleted our stocks, therefore we were able to make several special purchases of manufacturer's surplus stocks at extreme reductions. With all our regular stock included and reduced they represent the best values we have ever offered in a Double Header Sale. All are this season's new styles. ~ ~ As both Spring and Summer suits are included, this sale offers a great opportunity to select two suits from one group, or two suits from any two groups each, at one half their respective Double Header price. Two persons may each buy a suit provided one sale is made for both.

$25 and $30 One-Trouser Suits
Two for $36
This season's tropical worsteds. Silk lined. Large selection of patterns.

$30 and $35 One and Two-Trouser Suits
Two for $41
Broken lots of two-trouser suits. New Spring one-trouser suits in new models, colors and patterns.

$35 and $40 Two-Trouser Suits
Two for $51
Well tailored, good fitting suits of Cheviots, Cassimeres, Worsteds and Twists. New silk lined Tropical Worsteds.

$40 and $45 Two-Trouser Suits
Two for $57
Large selection of extra quality suits. Extreme values at this price. All with two trousers.

$2.50, $3.00 AND $3.50
Shirts $1.65
Neckband and collar-attached styles.. English broadcloths, madras, Oxfords and rayon-figured broadcloths. Whites, solid colors and striped patterns.

$7, $8, $9 AND $10
Shoes $5.95
Including Bostonian Samples. Black and tan oxfords in new Spring models.

$1.00 AND $1.50
Neckwear 65c
Silk and wool, mogadores, failles and other good silks. Large selection of patterns, also $1.00 bat ties.

$1.50, $1.75 AND $2.00
Union Suits 85c
Athletic style, Madras, broadcloths and mercerized fabrics . . . Some are seconds.
Track drawers, special price 45c

$1.00 AND $1.50
Hosiery 65c
Silk and silk mixtures in black, plain colors and fancy patterns ..... Slight Seconds.

$6.50 GOLF
Knickers $4.95
New Spring patterns . . . Well made, good fitting.

We Give and Redeem Eagle Stamps—Few Restricted Articles Excepted

FAMOUS-BARR CO.
BASEMENT ECONOMY STORE NEWS

Choose "Maybilt" Suits Saturday

Parents Will Like These Boys'
4-Piece Suits
They're $10 Values, Offered Saturday at . . . $7.95

Single and double breasted Suits that consist of 2 knickers and vest or one pair of long and short pants and vest; dependable fabrics, in light and dark shades. 6 to 16 years.

Boys' Sailor Suits
—of serviceable white drill, middy style, with one pair of long and one pair of short pants. Emblem on sleeve. Blue braid trimmed. 3 to 8 yrs $1.95
Basement Economy Store

Extra Value Because of Their Smart Tailoring, Cut and Choice All-Wool Materials Used in Their Making, Very Exceptional at
$21.50

"Maybilt" Suits are the pride of our Basement Men's Store and they represent clothing values which we believe to be the best in America. Tailored expressly for us of the choicest fabrics and styled in the newest models for men and young men. Offered in

3-BUTTON COLLEGIATE
2-BUTTON YOUNG MEN'S
DOUBLE-BREASTED MODELS
3-BUTTON CONSERVATIVE

They are tailored of worsteds, tweeds, serges and diamond-weave twisted cheviots and offered in the newest colors which include silver-gray, buff-tan, new blues and gray and attractive stripes and checks. Sizes 32 to 50.

Suits of the kind you would ordinarily expect to pay much more for. Let your next Suit be a "Maybilt" and you will be assured of clothing satisfaction.

New for Summer Wear—These
Women's Hats

A Group Offering the New "Visca" Braids, Very Special at
$2.95

A type of headwear that is going to be quite popular! They're in the chic close-fitting shapes in pink, orchid, sand and white. Also included are white felt Hats.
Basement Economy Store

Men's 2-Trouser Suits
Choice at....... $18.75
Two-trouser Suits of all-wool fabrics, in light tan and gray, also dark shades. Single and double breasted models. Sizes 33 to 42.

Men's Extra Trousers
Offered at....... $3.85
Tailored of worsteds, cassimeres and French-back worsteds in light and dark patterns. Plain or cuff bottom. Full cut.
Basement Economy Store

Saturday, in the Basement Apparel Section—
New Spring Coats and Dresses
—For Women and Misses and Those Requiring Extra Sizes—
Proving That One Can Be Fashionably Dressed at Small Cost

New Silk Dresses
A Very Interesting Group Choice at
$9.75

Dresses in such variety that satisfactory selection seems certain. They're fashioned in the newest attractive styles and trimmed in various effective ways. Dresses that you'll want for many Spring and Summer occasions. The materials

Georgette Printed Crepe
Wash Crepe Flat Crepe
Figured Georgette

And at $9.75 they're values that will impress when once you see them! A wide range of the new light shades.

Spring Coats
Are Extra Values at the Special Price of
$17.00

Garments that are not often obtained at such a favorable price. And there is splendid choice, too, including Coats effectively fur trimmed or plain—all well tailored and silk lined.

Lorsheen Poiretsheen
Poiret Twill
—Favored Weaves

They are offered in the newest and most wanted Spring colors as well as the ever-popular black and navy Coats.

Basement Economy Store

Girls' Coats
$7.50 Values, at.. $4
Smartly tailored Coats in belted and straightline styles that girls will like. Tailored of tweeds, plaids and wool mixtures, many of them neatly trimmed with fur. Sizes 4 to 14 years.

Girls' Summer Tub Frocks
Dresses of fancy and plain imported voile, silk pongee and printed dimity. 7 to 14 years.......... $2.95
Basement Economy Store

Kiddies' Rayon
Combinations
Offered at....... $1.69
Rayon Combinations for girls of 2 to 12 years. Of unusually good quality rayon, with straps with picoted edge. Pink, white and peach.
Basement

Women's Hosiery
Offered at........ 65c
A special group of mock-fashioned Hose of thread silk or silk-and-rayon. With lisle tops and reinforced feet. In light shades as well as black and white.

Children's Hosiery
⅞ and ½ lengths. Boys' Golf Hose of cotton in fancy plaids, girls' of rayon-and-cotton. Seconds of better kinds 39c
Basement Economy Store

Saturday! Choose From These
Silk Costume Slips
$3.95 to $4.95 Values at...... $2.85
Tailored and novelty styles of crepe de chine, radium and various Rayon fabrics. Offered in pastel shades. Sizes 36 to 44.

Silk-and-Rayon "Undies"
Included are Gowns and Step-Ins in lace-trimmed and tailored styles, in dainty pastel colorings. Sizes 36 to 44. Very special at.................. $1.89
Basement Economy Store

Candy Specials!
Mothers' Box
Special, Pound... 45c
A delightful box for "Mother"—filled with assorted milk chocolates.
Milk Chocolate Stars, 60c value, pound 33c
Basement

Bakery Specials!
Layer Cakes
Regularly 65c, Special.. 50c
A "special" from our own ovens, freshly baked for Saturday. Also
25c Caramel Rolls...20c
20c Famous-Barr Nut Bread, the loaf 15c
Basement

Novelty Footwear
Very Special at
$2.77

In the collection you'll find Oxfords, Straps, Pumps, cut-out step-in Pumps, Colonials and various combinations that are sure to appeal at this remarkable price! Choice of high, Cuban, low and military heels. Sizes 3 to 8.
Basement Economy Store

The Popular Surety Silk Hose

—Are Probably Mother's Favorites—at $1.95

Select two pairs of the color you know she wears—this group includes chiffon, light, medium and service weights, silk or lisle topped. Select two pairs because that's the most economical way to buy Hose.

Main Floor

We Give and Redeem Eagle Stamps—Few Restricted Articles Excepted

FAMOUS-BARR CO.

OPERATED BY THE MAY COMPANY

THE MAY CO. Los Angeles — THE MAY CO. Denver — FAMOUS-BARR CO. St. Louis — M. O'NEIL CO. Akron — THE MAY CO. Cleveland

Prayer Books for Confirmation

In Dainty White Bindings—Special, 95c

The "Key of Heaven" Prayer Books that are bound in padded white celluloid—and correct for confirmation and first communion use. With Crucifix inside of cover. A gift that many will decide upon.

Main and Sixth Floors

Misses' Summer Frocks

Display Exquisitely Youthful Charm in Scores of Models at St. Louis' Dominant Store for Style—

$25 $29.75 $35

See how Fashion, designing for Summertime, has relinquished her Spring severity, and, with laces, lovely sheer fabrics, gay prints, piquant pleats, graceful draperies—creates the most feminine of Dresses to flutter in Summer breezes! This collection economically provides misses and small women with lavish choice of these charming new modes.

Sports, street and afternoon occasions may be adorably Frocked from these groups, which stress new patterned silks, as well as exquisite light, plain shades. Sizes 14 to 18 years.

Women's and Misses' Ultra-Exclusive

Dresses Coats and Ensembles

In the Semi-Annual Sale at Savings of

1/3

Every woman and miss wanting apparel of smart individuality for Summer and vacation requirements will find, in this event, an unusual choice of ultra-smart modes—including many Parisian originals and exact replicas.

Costume Salon Coat Sections Misses' Section

Fourth Floor

Among Saturday's New Arrivals Are

Many Smart Dresses

At the Popular Price of........ **$16.75**

Latest versions of the Georgette Frock, many useful models of flat crepe and crepe de chine. Lovely little chiffons and melody crepes—every Frock far more distinctive than one would dream from its low pricing. Sizes 14 to 18 years.

Summer Coats

For Misses—at

$19.75 to $59.75

They're adorably colorful—flannels, basket weaves and novelty cheviots, in white, pink, maize, green, gray and peach. Some have touches of Summer furs. Every wardrobe needs one! Sizes 14 to 18 years.

Fourth Floor

Candy for Mother's Day

The Universally Acceptable Gift—Twice as Welcome When of Famous-Barr Co. Quality! Beautifully Packed. Luscious Assortments!

Chest Box *2½ Lbs.* **$3.00**

A Chest whose "treasure" is 2½ pounds of our unsurpassed Par-Excellent Candies and our Homemade Candies.

2-Pound Special **$1.20**

An appropriate box filled with two pounds of assorted milk and dark chocolates. One pound, 60c.

Motto Box *3¼ Lbs.* **$5.00**

A superb Candy gift—3¼ pounds of Par-Excellent and our best Milk Chocolates — in dainty motto box.

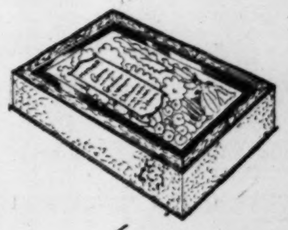

Milk Chocolate Nuts and Fruits

Special Saturday, Lb. **39c** *2-Lb. Box, 75c*

Cherry, pineapple, raisin, orange, pecan, almond, filbert and Brazil in cream—covered with milk chocolate.

Butterscotch Marshmallows

Special Saturday, Lb... **42c**

Luscious, tender Marshmallows covered with a chewy coating of butterscotch—and individually wrapped in wax paper.

Par-Excellent Candies

Assorted chocolates, or chocolates and bonbons—you've never tasted any better, at any price. They'd be mother's first choice; lb.................. **$1.00**

Candy Shipped Anywhere

Cream Mint Pillows

Satin-finished Mint Pillows—dainty sweets with a soft cream center. Special for Saturday, the pound............. **33c**

Candy Section—Main Floor

The Demand for Large Hats

—Is Smartly and Economically Supplied in This Group at

$5

Big, shady-brimmed Hats look so well with airy Summer frocks that our Popular-Priced Section encourages their Summer popularity with a profusion of the most charming types—priced only $5! Leghorns, hemps, Milan braids—ribbon banded, or trimmed in dressier fashion. Black, white, every required color.

Millinery Section—Fourth Floor

In the Diamond Section Saturday—

Diamond Watches

An Attractive, Reliable Style That Might Well Be "Mother's" Gift

$25.00 Value.. **$19.95**

It's dainty, small size is one point of appeal, and two brilliant diamonds and four sapphires bring out the beauty of the white-gold wing-style case. A 15-jeweled movement assures accuracy.

Diamond Bracelets

$25 Value... **$19.95**

Flexible solid white gold Bracelets set with a diamond and two sapphires. Perhaps "mother" longs for just such a dainty jewel!

Solitaire Rings

$60 Value... **$49.95**

Especially offered for the betokening of "engagements." A sparkling diamond, with a sapphires, set in 18-k. white gold.

Jewelry Section—Main Floor

* * *

Continuing the Very Special

Sale of Handbags

Choice at the Extremely Low Price of

$2.29

Because all the new Bags in this group are worth decidedly more than $2.29, mother's—or your own—taste may be pleased in a selection very advantageously made!

Some in two-toned effect mark a pre-eminent Handbag vogue of the season. And the large assortment also includes many charming Bags in replica reptile leathers. Bright colors and conservative dark ones round out the unusual choice.

Handbag Section—Main Floor

* * *

The May Sale of Lingerie Offers

Silk Underwear

$2.95 to $3.95 Values........ **$2.65**

Choicest new Underwear creations for Spring and Summer! Specially secured to afford this delightfully thrifty selection. Heavy silk crepe. In graceful gowns, youthful dance sets, chemises in a profusion of smart models. And brief, frilly step-ins. Pastel colors. Laces.

Romola Chemises

These bewitching things that you'll want, would be a most economical investment! Because this chiffon voile wears remarkably well. Luscious colors! Special........ **$1.55**

$4.95 Silk Wear

Such heavy silks, lovely laces, smart tailoring stress the value-giving of these gowns, chemises, step-ins, at......... **$3.60**

$2.95 Plisse Wear

White or colors. Gowns, chemises, step-ins, bloomers. Of the cotton crepe that needs no ironing **$1.95**

$2.95 Gowns

Voile — not just any voile — but the soft, sheer, flower-hued kind called "Romola Chiffon"; in adorably new pleated, tailored and lace-trimmed models........ **$1.95**

$1.50 Gowns

Cool, practical cotton crepes and nainsooks—fashioned by deft fingers—even to the white or colored embroideries! Choice at.. **$1**

Extra-Size Wear

Silk chemises and step-ins in new models for women requiring extra sizes; light hues......... **$2.90**

Lingerie Section—Third Floor

Vestee Blouses

New Arrivals Priced—

$1.95

Tailored pique and cotton broadcloth — sometimes plain, other styles brightly figured or dotted—to lend various contrasting notes to your tailleurs. Long or short sleeves, high or low collar.

Blouse Section—Fourth Floor

* * *

Chic Kid Gloves

From France —Special, Pr.

$3.45

Contrasting colors make the smart embroidery on the short cuffs — and the whole Glove is beautifully made of imported kidskin. Splendid for "Mother's Day" gifts.

Glove Section—Main Floor

Girls' New Coats

Typify Schoolgirl Smartness—At

$18.50

All Spring — and when little sister goes a-traveling with the family this Summer, this is the sort of Coat she should have. Beautifully tailored models of plaids, mixtures, camel's hair, twills and and some in dressier styles of satin. Sizes 8 to 12 years.

Girls' Dresses

$5.95 to $7.95

Silk pongee, silk broadcloth and novelty silks, the majority prettily smocked, and some with jaunty pleated effects. Sizes 7 to 14 years.

Girls' Sports Frocks

Are Attractive at............. **$12.95**

The type of Frock that 12 to 16 year old girls find particularly appropriate and useful. Printed silks and silk broadcloth—one and two piece models—striped or plain color.

Juniors' Section—Fourth Floor

Early Summer Modes Are Charming in

"Surety-Six" Shoes

Note the "Diana's" Trim Lines—at

$6.00

Pictured at the left—this new cut-out Sandal in patent, with slim, high heel. Typifying the utmost value in every pair of our "Surety Six" Shoes.

The Elmo

$6.00

A patent leather step-in Pump with smart box heel and a distinctive square silver and onyx buckle.

The Vivian

$6.00

This youthful tie Pump promises to be exceptionally popular for Summer; patent leather or light parchment kid.

Women's Footwear Section—Second Floor

O.

rday

tra Trousers

$3.85

, cassimeres and French-
t and dark patterns. Plain
cut.

Basement Economy Store

sses

Basement Economy Store

CLOTHING for Men and Women
On Our Deferred Payment Budget Plan
25 WEEKS TO PAY
MEN'S SUITS & TOPCOATS
Single and double breasted, many with 2 pants. Large variety of patterns and weaves. Buy now and pay over a period of 25 weeks. See our line at $35
DRESSES & COATS
Newest styles in lovely colors. Don't pay cash when you can wear as you pay at no higher prices. Prices range up from $14.95
$5 FREE
Open up an account and we will accept this "ad" as a $5 payment.
GOOD-WILL OVER WOOLWORTH'S
ENTRANCE 509 N. BROADWAY

First All Day EXCURSION
EXCURSION ST. PAUL STEAMER
Sunday May 8
ENJOY the opening all-day trip up to Alton and past the Palisades. Leave at 9:30 a.m. and return at 7 p.m. See the spring-clad scenery along the Mississippi. Dance to music of the St. Paul Jazz Kings—11 master musicians—with Chas. Creath directing.
First Moonlight Dance trip Saturday nite, May 7th. Boat leaves 8:45 p. m.

During 1926 the Post-Dispatch printed 910,768 Total "Wants"—304,668 more than the THREE other St. Louis newspapers combined.

PHOTO OF SON AIDS IN CAPTURE OF INDICTED MAN

Diaso Passanante, Wanted Here for Concealing Assets in Bankruptcy Case, Arrested in Philadelphia.

BOY KNOWN AS MUSICAL GENIUS

Inquiry in Musical Circles Disclosed the Child Had Given Concerts in the Pennsylvania City.

The arrest at Philadelphia last Tuesday of Diaso Passanante, alias Alfredo C. Stallone, former proprietor of the Naples Cafe here, under an indictment charging him and 18 other Italians with conspiring to conceal assets of G. Portaro & Bro., was brought about by tracing the family to Philadelphia through a photograph of Passanante's 10-year-old son, a musical genius.

Passanante, or Stallone, as he was known to a large number of St. Louisans and police, is alleged to have been one of the "men behind the scenes" in the operation of the Portaro company and the subsequent concealment of assets. Prior to his disappearance from St. Louis following the discovery of a 250-gallon still in a garage at his $20,000 University City home in January, 1925, Stallone was president of the St. Louis Grand Opera Co., which gave three performances at the Odeon in March, 1924. The opera company became involved in financial difficulties and the Sheriff took charge of the box office.

Son Remarkable Pianist.

During the same year Stallone's son, then 7 years old, was the "star" of an amateur musical recital. The child performed at the piano in a remarkable manner for one of his years and his photograph was published in a St. Louis newspaper. Department of Justice agents seeking to arrest the elder Stallone, or Passanante, his real name according to the agents, remembered the photograph of the child and forwarded a copy to their Washington headquarters. Inquiry in musical circles disclosed that the child had been featured at recitals in Philadelphia and the father was located there and arrested.

The arrest of Passanante was followed by the release for publication of the indictment charging the 19 men with conspiring to conceal assets of the Portaro company worth $20,000. The defendants, all of whom except Passanante had previously been arrested and furnished bond, are charged with committing 54 overt acts in concealing corn sugar, five-gallon tin cans, cheese, olive oil, and canned goods in contemplation that bankruptcy proceedings would be brought against the company. The indictment was returned by the Federal grand jury last February following a report by Joseph M. Reardon, receiver, that he had obtained evidence that the assets enumerated had been concealed.

Due to the fact that Portaro & Bro., located at 1025 Franklin avenue, were found to have dealt largely in corn sugar and tin cans such as moonshiners use, Federal authorities began an investigation of the case immediately after the concern was placed in bankruptcy last December with debts of $29,000 and but $1400 in assets. The petition in bankruptcy was filed against the concern by creditors who had sold the concern large shipments of corn sugar and cans on credit.

At a hearing before Referee in Bankruptcy Coles, Santi Castelli, one of the men indicted, was identified by creditors as a man they understood to be "one of the Portaros." Castelli is named in the indictment as "alias Giuseppi Portaro," and Giovanni De Carlo, another of the defendants, is listed as "alias Giovanni Portaro."

The others indicted, in addition to Passanante, De Carlo, and Castelli, are: Tom Natale, a city lamp lighter; Vincenzo Pozzanzo, alias Vincent Holland; Joe Lacota, Guiseppi Scarperia, Vincenzo Chiano, Roman Griesbauer, Tony Cipriano, Luigi Commarata, Rosaria Barrlae, Savario Saputa and Cusumano, all of St. Louis, and Frank Zito, Leonard Ciacco, Vincent Salvo and Sam and Tony Strow of Springfield, Ill.

Passanante Gives Bond.

Passanante gave bond of $7500 at Philadelphia insuring his appearance here at the September term of Federal Court. The maximum punishment for concealing assets is five years in prison and a $10,000 fine.

Passanante got into difficulties here with police, who declared his cafe at 427 De Baliviere avenue became "a mad house" between midnight and 5 a. m. He was fined $25 in police court for conducting a noisy and disorderly establishment when neighbors corroborated the testimony of police. Following the discovery of the still and a quantity of rubbing alcohol in the process of manufacture into liquor to be sold under fancy labels at the garage at 7117 Cornell avenue, University City, Mrs. Passanante was fined $500 and costs by Justice Ladd on a charge of possession of liquor. Stallone disappeared at the time and apparently was forgotten until the inquiry in the Portaro case was begun.

Buy Now!
Save Money by Buying for the June Bride and Graduate at GRADWOHL'S, 621 Locust, Who ALWAYS Sells for LESS AND SAVE FROM 30% TO 40%
Personally Selected Diamond Rings
$7.95 — 50c Down 50c a Week
$10.95 — 50c Down 50c a Week
$14.95 — 50c Down 50c a Week
Just select your Diamond now and say 'charge it.' Deferred payments start after June. Buy now for the June bride or graduate.
Money cheerfully refunded if you can buy any article in this ad as cheap for cash. Full purchase price will be allowed on any Diamond in exchange for a larger Diamond at any time.
2 DIAMOND RINGS for the Price of 1
FREE! A Beautiful Diamond Wedding Ring With Every Purchase of $60 or Over.
Terms Only $1.00 A Week
Both for $60
"Priscilla" Diamond Wedding Ring in 18-k. white gold mounting, set with 3 genuine diamonds. This is one of the biggest values Gradwohl ever offered.... $11.95
50c a Week
Sale of Fine Watches
Elgin Watch With Knife and Chain
The Elgin Watch is celebrated the world over for accuracy and fine workmanship. It is here shown at a price never before offered........ $12.75
50c Down, 50c a Week
Ladies' Lovely DINNER RING
The above Dinner Ring is set with 3 genuine diamonds in handsome 18-k. white gold mounting. This is an actual $40 value.... $26.75
50c a Week
MEN'S AND WOMEN'S GOTHIC JARPROOF WATCHES
What happens when you drop your watch? You hold your breath! Only a miracle will save it. But when you drop a Gothic Jarproof you need not worry. It will stand such knocks and jars. Gradwohl is exclusive St. Louis representative for these Watches.
Gothic Jarproof Watches "For Active Men and Women" 50c DOWN 50c A WEEK
$22.50
BEADED BAGS
Of genuine French cut steel. A lovely assortment just arrived in all newest designs and colors. $7.50 and up.
Ladies' Lovely Wrist Watch
A real special: splendid timekeeper—movements in gold-filled case— $9.75
50c a Week
Gradwohl JEWELRY CO. 621 LOCUST ST.

RUGS
9x12, Cleaned $1.25
9x12, Chemically Cleaned...$3.00
EMPIRE CARPET CLEANING CO. Lindell 4558

SET OF TEETH, $10 UP
DR. J. GRABER, 620 OLIVE
Gold Crowns $5.00 up. Teeth Extracted 50c
Open Until 7 P. M. Sundays, 12:30 P. M.

Callouses
Quick, safe, sure relief from painful callouses on the feet.
At all drug and shoe stores
Dr Scholl's Zino-pads
Put one on—the pain is gone

666
is a prescription for Colds, Grippe, Flu, Dengue, Bilious Fever and Malaria.
It kills the germs

MANNE BROTHERS WEEK!
3-Piece Mohair Bed Davenport Suite
Store Open Till 9 P. M. During This Sale
Favorite English style—1928 models. Being manufacturers you get these ADVANCE styles.
All wearable parts of taupe mohair; hand carved; reverse cushions of imported damask.
This Suite is priced for what you would pay for ordinary furniture and must be seen to be appreciated. Includes davenport with concealed bed that looks and wears like a Chesterfield, with that low stream effect; roomy club chair and high-back fireside chair.
Priced Regularly at $275
For Manne Bros. Week.. $149.75
BED DAVENPORT (Open)
You can buy better furniture at a better price from Manne Brothers.
CONVENIENT TERMS IF DESIRED
Our Entire Stock Drastically Reduced During This Sale
MANNE BROTHERS FURNITURE COMPANY 5615 DELMAR BL.
All Delmar Cars and Busses Pass Our Door

See Our Other Announcements on Pages 5, 16 and 17
STIX, BAER & FULLER
GRAND-LEADER
The Seven-Day FURNITURE SALE
Begins Monday Morning, May 9...
For Your Convenience We Have Arranged One Day for Advance Selection...
Saturday, May 7
BECAUSE so many of our patrons find Saturday the most convenient day to buy Furniture . . . BECAUSE Stix, Baer & Fuller Furniture Department has worked months in advance, and all offerings are now in readiness . . . BECAUSE the values offer opportunity for emphatic savings . . . This one day for inspection and advance selection has been arranged. Prices are low . . . so low that the event assumes a compelling urge to every homemaker.
The bride-to-be, the family which has just moved, the homemaker who wishes to refurnish . . . To each this announcement is the most important news of the day. Prices are low, of course! And the Furniture is of the high character that has always made this store the choice of the home-maker of exacting requirements. Odd pieces and suites for every room . . . may be purchased to exceptional advantage in this important sale.
CONVENIENT TERMS OF PAYMENT MAY BE ARRANGED

666
is a prescription for
Colds, Grippe, Flu, Dengue, Bilious Fever and Malaria.
It kills the germs

BUY IN GRAVOIS PARK

GRAVOIS & CLARA

SOUTH ST. LOUIS' FINEST PROPERTY

SALE—SATURDAY AND SUNDAY

ANY RESTRICTED LOT **$660**

PROPERTY FEATURES

SIX-INCH Water Main on All Streets—
WATER Bound Macadam Streets—
ELECTRICITY and TELEPHONES Are Available—
BUS and SUBURBAN Transportation Service—
POST OFFICE, CHURCHES, STORES, and SCHOOLS Nearby—
GRAVOIS PARK Conforms to all New County Regulations.

FREE!

TITLE GUARANTEE by the Title Guaranty Co. of St. Louis.

WE PAY 1927 Taxes

BOND BOX for your valuable papers to each purchaser.

ONLY $3 DOWN AND $3 WEEK

How to Get There

DRIVE OUT Gravois to about one mile west of City Limits ··· or

CALL A TAXI ··· No obligation to buy ··· we pay the bill ··· or

PHONE Us GArfield 1220 or AFton 822 for a closed car to take you and your family to and from the property, as our guests ··· absolutely no obligation on your part.

DELUGACH and SON

DOWNTOWN OFFICE:
1310 HOLLAND BLDG.
Property Office: GRAVOIS and CLARA

$16.50 Toledo and return

$18.00 Detroit and return

May 13 and 14

Leave St. Louis Friday, 6:30 pm; Saturday, 12:05 am, 8:30 am and 6:30 pm; Sunday, 12:05 am.

15 Days for Return Trip

Wabash

—SERVING SINCE 1838—

ONLY

$129

FOR THIS NEW 1927 WONDER MODEL

GraybaR

WESTERN ELECTRIC

WASHER

350,000 In Use

Silent Gear Drive

Made for 23 Years

This Marvelous New Model

Made and backed by a world-great electrical organization—is the very highest development of the electric washing machine. Speedy—durable—a wonder in simplicity, safety and convenience.

TERMS—$10 DOWN 1 YEAR TO PAY

Come in and see this marvel Washer in operation....or better still, have a DEMONSTRATION IN YOUR OWN HOME. See how quickly, thoroughly and easily it does the whole week's washing.

Phone, CEntral 3454, 3455, 3456

Brandt

Electric Co., 904 Pine St.

Serving the Home Electrically Since 1886

STARKLOFF ASSAILS CHIROPRACTIC LAW

Health Commissioner Says Two Appointees to Board Had Been Under Charges.

The two doctors of chiropractic named by Gov. Baker for the State Examining Board were under charges in St. Louis for practicing medicine without a license when the chiropractic bill went through the Legislature. Dr. Max Starkloff, City Health Commissioner, said yesterday at a luncheon given by the Women's Chamber of Commerce, honoring Health day, at the City Club.

Dr. Starkloff made this declaration in the course of a bitter attack upon chiropractic:

"I think the Legislature enacted the most nefarious measure in its history," Dr. Starkloff said, "when it attempted to legitimatize this infamous, outrageous practice of spinal cure, whatever that is. Why these men have no knowledge of any kind; they are only a step or two from the plumber's kit or the motorman's stool.

"They are not allowed to give serums, according to the act, but they are allowed to treat infectious diseases. They definitely represent a menace to society."

Reduction in Death Rate.

Dr. Starkloff traced the growth of the City Health Department, from 1895, when the infant mortality rate was 240 per 1000, to its present condition when the rate is but 70 per 1000. The department now operates one of the most extensive social disease clinics in the world, according to Dr. Starkloff.

Despite its record of public service, Starkloff said, the cost of public health is but 35 cents per capita in St. Louis, a far lower figure than in any other city in the country, "including Belleville and East St. Louis." He pleaded for a higher per capita cost for logical expansion of the department, saying: "It ought to be at least a dollar per person."

Unnecessary Deaths.

He declared that 15 to 20 children die monthly of dipththeria in St. Louis "unnecessarily," adding that diphtheria is preventable through the use of serums just as fire is preventable in a fireproof building. He stressed the point point that more prevention work in this direction could be effected if the health department had more money.

The next move of the department, he said, will be to strive for a stiffer milk bill for the city, including a provision for inspection of milk on the farms. He indicated he soon would go before the Board of Aldermen for this purpose.

H. E. Wiedemann, State chemist, was another speaker at the meeting, at which Mrs. Adolph Neuville head of the organization, presided.

Ex-St. Louisan Kills Wife and Self

By the Associated Press.

CHICAGO, May 6.—While three of her children by a former marriage looked on, Mrs. Margaret Fogg, 45 years old, was shot and killed by her husband, John Fogg, 60, a cemetery gardner, who then took his own life. An impending separation was blamed for the tragedy. The family moved to Chicago from St. Louis about two months ago.

STIX, BAER & FULLER

STORE FOR MEN — A SERVICE COMPLETE

The WALLOP

$6

"Millions of men wear Selz Shoes"

IT should mean a good bit to you when we can say that about a shoe—the confidence men have in these shoes makes it easy for you. The more you know about shoes, the more you'll appreciate the value of these. From coast to coast many men wear the well-known Selz $Six. Here is a tan brogue for the young fellows—smart perforations and rope stitching—a typical college model.

Other Selz Shoes, $6 to $10

(Men's Shoes—Main Floor.)

See Our Other Announcements on Pages 5 and 17

STIX, BAER & FULLER

(STORE FOR MEN — A SERVICE COMPLETE)

Saturday Is the Last Day of This Special Selling—There Is Still a Wide Selection of

2-TROUSER SUITS

Large Group—Reduced From Regular Stocks— $32 *—College Models —Double-Breasteds —Single-Breasteds*

IT'S only a matter of selecting the model and color that best become you in this extensive assortment of specially priced Suits—all of them are in the correct styles that well-dressed men are wearing and will wear during the coming months. We have grouped our broken size ranges and reduced the prices—there is only one of some kinds. All sizes are represented.

3-Button College Model Two-Trouser Suits

Young men who know style will instantly recognize the smartness and correctness of these two-trouser Suits. There is a wide variety of patterns, including wide stripes, checks, diagonals and fancy mixtures; $32.

Men's 3-Button Worsted Two-Trouser Suits

Business men's tastes for inconspicuous smartness can be completely satisfied in this group. The Suits are tailored of fine worsted materials, each with two trousers. Plain grays, bankers' gray checks, stripes, dark mixtures; $32.

Blue Two-Trouser Suits Are Included

Men and young men of all ages and all types may select a blue or blue pencil-striped Two-Trouser Suit at this special price. There are two-button single-breasted and double-breasted styles, and plenty of authentic college models; $32.

(Men's Clothing—Fourth Floor)

Cigar Shop Specials

Whether you smoke cigars, pipe or cigarettes you will find your favorite supplies here Saturday priced to offer worth-while savings. Only new, fresh stock and reputable brands are included at these special prices.

Cigars

La Palina, Major size, 3 for 25c, 50..............$3.95
La Palina, Senator size, 10c, box of 50............$4.95
Luis Martinez, Corona size, 4 for 25c, box of 50....$2.98
Tampa Times, large size, 5c each, box of 50.......$2.25
Will o' Wisp Manila, 10 for 30c, box of 100.......$2.90

Cigarettes

Choice of Camel, Chesterfield or Lucky Strike Cigarettes, carton of 200........................$1.17

Paragon Italian Briar Pipes..........$1.00
Velvet or Prince Albert Smoking Tobacco, full pound..............................95c

(Cigar Shop—Main Floor.)

Our Blue Ribbon Razor Blades

Are Sold Exclusively at Stix, Baer & Fuller

10 for 59c

These fine Blades are made of Swedish spring steel. Each Blade has two sharp edges deeply beveled which insures lasting sharpness. The blades are wrapped in two oil-covered envelopes. Can be used in Gillette razors.

(Aisle 2—Main Floor.)

Complete 5-Pc. Golf Sets

Excellent for Beginners

$4.95

These Sets consist of four well-made clubs—driver, mashie, midiron and brassie or putter—and a three-stay golf bag constructed of heavy canvas. Beginners and those who desire to play inexpensively will do well to choose these sets.

New Golf Balls—Wilson, Miracle and O. K. Mesh—3 for $1.00

Macgregor Golf Clubs

These well-known Clubs are made of fine quality woods and irons. Clubs especially for women and left-handed players are included.... $5

A Complete Tennis Set

A good grade tennis racket, a waterproof cloth cover, a live, resilient ball and a sun visor are all in this set at................. $2.69

(Sporting Goods—Fourth Floor)

New Straw Hats in the Season's Correct Styles

Royston—Our Own Exclusive Brand $3.00

Royston Straw Hats represent our own interpretations of the new styles; they are made expressly for Stix, Baer & Fuller, in the newest shapes and braids, and are outstanding values at this attractive price.

Pedelano and Milan Soft Straw Hats, $5

From Italy come these cool, lightweight and attractive straw Hats. They have smart snap-brim effects, black narrow bands. Their flexibility and softness afford utmost comfort.

Knox Straw Hats, $5 to $15
New Panama Hats, $5 and $7
Imported Italian Sennits, $1.95

(Men's Hats—Main Floor.)

Presenting for the First Time in St. Louis—

"Well-Bilt" Ties

With Inner Lining of Pure Para Elastic

$1.00 and $1.50

A NEW elastic lining, so flexible that the Tie forms an exceptionally graceful knot, so pliant that wrinkles vanish the instant the knot is untied, is the exclusive advantage offered by this new neckwear. This is the newest achievement in neckwear for men.

Available in Season's Most Favored Patterns

We are showing these new Ties in an extensive variety of newest patterns and color effects. The Ties are made of luxurious fabrics desirable for Spring and Summer wear.

The Lining of Pure Para Elastic Is an Invisible Shape-Retainer

(Men's Furnishings—Main Floor.)

ER

ITS

Models
reasteds
asteds

t become you
of them are in
l wear during
anges and re-
re represented.

Worsted
Suits

inconspicu-
tely satisfied
e tailored of
h with two
nkers' gray
es; $32.

luded

pencil-striped
breasted and

othing—Fourth Floor)

lf Sets

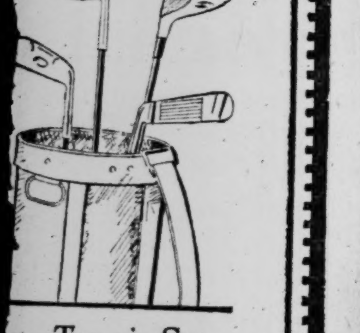

te Tennis Set
tennis racket, a water-
ver, a live, resilient
sor are all in $2.69
Goods—Fourth Floor)

ouis—

Lining of
re Para Elas-
Is an In-
ble Shape-
Retainer

gs—Main Floor.)

Belt Corsetalls
$1.55

OF rayon-striped batiste with wide panel of one-piece elastic in skirt; inner belt of elastic and coutil; sizes 34 to 46.
(Downstairs Store.)

See Our Other Announcements on Pages 5 and 16

STIX, BAER & FULLER

DOWNSTAIRS STORE NEWS

GRAND-LEADER
A GREAT STORE IN A GREAT CITY

Brocade Girdles
$1.39

OF peach and pink rayon brocades combined with strong elastic; two pairs supporters attached; good assortment of sizes.
(Downstairs Store.)

Saturday—Final Day of the 9th Birthday Sale

Coats Are Very Specially Priced

$8.50 and $12.75

WE urge you to see the wonderful groups of Coats that have been assembled for Saturday, the Final Day of the Birthday Sale to sell at these amazing low prices. Endless assortments in the newest and most preferred styles—for both women and misses.

Fashioned of Poiretsheen, Twill, Satin, Cashatone Fabric, Novelty Tweeds and Imported Mixtures. Fur-Trimmed and Tailored Styles.

The majority are silk lined. All the wanted colors, including the popular navy blue and black and black-and-white combinations are well represented. Misses' and women's sizes 14 to 44 and extra sizes, 42½ to 52½.

400 Dresses in All Sizes

Attractive models for all daytime occasions will be found in this moderately priced group. Suitable for immediate and Summer wear.

$9.75

Fashioned of Georgette, flat crepe, washable crepe, printed crepe and combinations. Come in the wanted pastel shades and navy blue and black. There are misses' sizes 14 to 18, women's sizes 36 to 44 and extra sizes 42½ to 52½.
(Downstairs Store.)

Saturday We Offer an Unusual Purchase of Peters'

"Weather-Bird" Shoes for Children

Peters Weatherbird SOLID LEATHER SHOES

and Other Well-Known Makes, Priced a Pair

$1.90

MOTHERS are sure to recognize the UNUSUAL VALUE-GIVING of this offering. Seldom do you have the opportunity of selecting from such well-known brands as this group of 1200 pairs of children's Shoes present. In the assortment are sport Oxfords, fancy ties, cut-out sandals and staple styles—of patent leather, elkskin, calfskin and those with newest trimmings—regular and spring heels. Sizes 5 to 8 and 8½ to 2 in the group, but not in every style.

Saturday—Women's New Shoes, $2.68

Cut-out sandals, D'Orsay pumps, pretty step-ins, neat one-straps, fancy bow pumps, Theo tie effects, sport Oxfords and others. Of plain patent, parchment, rose blush or ivory kid; have spike, Cuban and low heels; sizes 3 to 8 in A to D widths in the group.
(Downstairs Store.)

Exceptional Values Saturday in the Birthday Sale

Men's & Boys' Clothing

SATURDAY, the final day of the Birthday Sale we are featuring a group of men's Suits and Topcoats at this value-giving price.

Men's Suits
$15.00

In styles that are suitable for the young men as well as the conservative dresser—single and double breasted models in light and dark patterns.

Men's Topcoats
$15.00

Of all-wool fabrics in the newest shades—these Topcoats are serviceable for all year 'round wear; finely tailored and nicely trimmed. For men and young men.

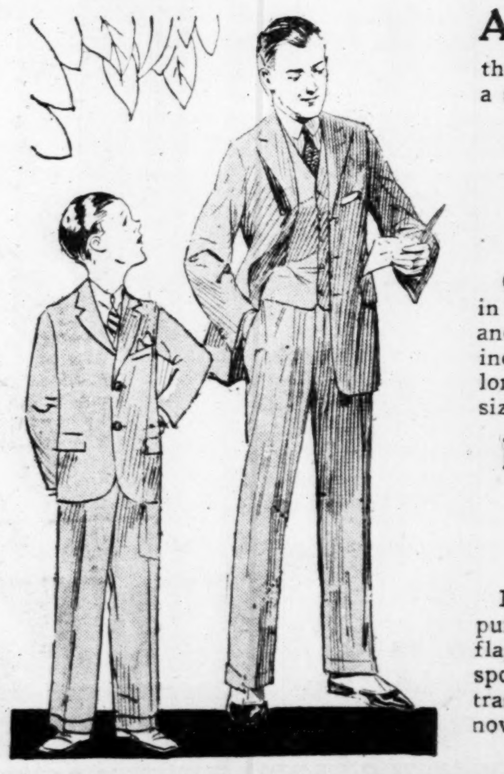

A MOST profitable time for mothers to select a new Suit for their boys at a low price that carries a substantial saving.

Boys' 4-Piece Suits
$6.90

Carefully tailored of fine woolens in the newest Spring models—light and dark shades for selection; Suits include 1 pair of knickers and 1 pair long pants or 2 pairs lined knickers; sizes 6 to 17.

Linen Flapper Suits
$1.59

For boys in sizes 3 to 8 years; of pure linen with double collar, two flap pockets and pants pockets with sport belt. Tan shades with contrasting color combinations; also novelty checked patterns.
(Downstairs Store.)

Birthday Specials of Interest—

Boys' White Duck Trousers, $1.39
Of 8-ounce duck; have belt loops and cuff bottoms; sizes 4 to 16 years. White sailor Pants, sizes 7 to 16, at *$1.19*.

New Silks, 93c Yard
A most attractive assortment of Silks for most every purpose—32, 36 and 40 inches wide.

Bandeaux and Bandettes, 27c
In a large variety of rayon-striped batiste; back-fastening style; sizes 32 to 42 in the lot.

9x12 Rugs, $33.65
Seamed and seamless Axminster and velvet Rugs in newest colors; suitable for home or office.

Marquisette Curtains, 97c Set
Of sheer quality crossbar marquisette with two-inch ruffle on side and bottom; tie-backs included.

Men's Socks, 25c
Fancy rayon Socks of first quality; reinforced at wearing points; sizes 10 to 11½.

Child's Fancy Socks, 35c Pair
Have roll tops and fancy legs or plain legs and fancy tops; 7/8 length; sizes 7 to 10; seconds.

Women's Silk Hose $1.00 Pair
Silk to lisle tops; have high spliced heels and toes with lisle reinforcements; full-fashioned; sizes 8½ to 10; seconds.

Rayon Teddies, 89c
Women's; well made; in light shades; plain or fancy trimmed bodice tops; sizes 36 to 42.

Men's Pajamas $1.29
Of fine count percale with frog trimming; two-piece coat style; plain and fancy colors; all sizes.

Men's Union Suits 50c
Of broadcloth with elastic in back; button seat; all sizes 36 to 44.

Men's Shirts, $1.00
Broadcloth and fancy madras in collar-attached and neckband styles; firsts and seconds; sizes 14 to 17.

Hand-Embroidered Scarfs, 95c
Of fine quality linen crash; hand embroidered in fast-colored Porto Rican designs; size 18x45 inches.

Bedspreads, $1.65
Of cream crinkle material with fast-colored stripes in blue, rose and gold; scalloped and have cut corners; size 81x105 inches.

Rayon-Mixed Alpaca, 29c Yd.
For slips, underwear, etc., in solid shades of maize, gold and other yellow shades only.

Leather Bags, $4.79
Large pouch styles and smaller Bags of vachette, goat, pin-seal, calf, seal, morroco, and tooled calf; newest colors.

Women's Silk Undergarments $1.88
Women's costume slips, teddy bear chemise and bloomers of crepe de chine and silk radius; tailored and lace trimmed styles.

Rayon Gowns, 99c
Women's lace trimmed models; pink, green, peach and orchid.
(Downstairs Store.)

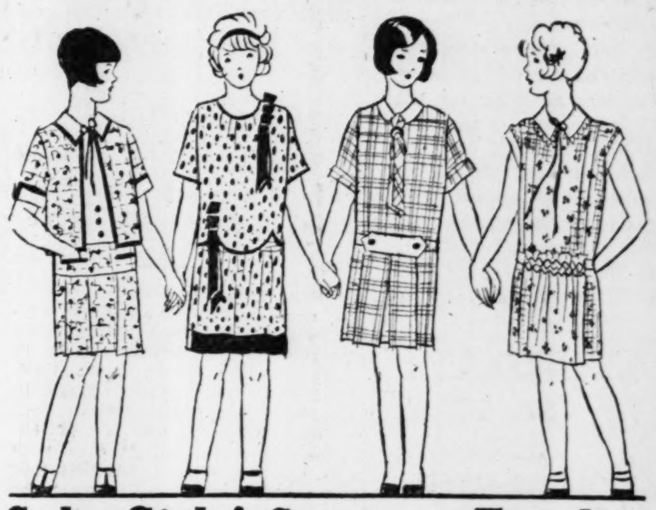

Sale Girls' Summer Frocks

Special Purchase Priced for Saturday

$1.88

A WONDERFUL purchase has been made and offered Saturday, the final day of the Birthday Sale at this exceptionally low price. Seldom do you have the opportunity to make selection from such an attractive group at such a small cost.

Charming Frocks of plain and printed dimity, of crossbar voile, of striped and plaid rayon in a large variety of dainty patterns that were specially designed to please the young girls.

Trimmed with embroidery, shirring, contrasting materials, ties, medallions, lace edging, etc. Every wanted shade is represented on white and colored backgrounds. Sizes 7 to 14.
(Downstairs Store.)

Dresses for the Junior Miss

Fashioned of Silk

$6.77

IN becoming styles for the junior, large girl and small woman—in models suitable for most every occasion.

Fashioned of flat crepe, and crepe de chine, displaying all the newest fashion features.

The colors include Lanvin green, poudre blue, monkey skin, Athenia, red and others. Sizes 13 to 17.
(Downstairs Store.)

Little Girls' Summer Frocks

A splendid assortment of new styles will be found in this group of little girls' Summer Frocks that we are offering for Saturday, the final day of the Birthday Sale.

$1.95

Come in the sleeveless models—made of solid colored voiles, trimmed with fine Val laces. Also some of the new figured voiles with large collars; sizes 2 to 6 years.
(Downstairs Store.)

Children's Hat Sale

Up-to-the-Minute Styles—Saturday

$1.00—$2.00—$3.00

A most fortunate purchase was made and is offered Saturday, the final day of the Birthday Sale in three extremely low priced groups. A host of styles for girls from four years up.

Included are Italian milan, patent milan, Swiss hemp, peanut, Swiss azure and cotton azure—smartly trimmed with ribbon and ornaments, wanted colors.
(Downstairs Store.)

JARDINE POINTS OUT WHEAT POOL HANDICAP

Says Mere Foundation of Co-operative Marketing Has Been Laid in U. S.

By the Associated Press.

KANSAS CITY, Mo., May 6.—Any program of co-operative marketing to be effective must be worked out by the farmers and their organizations, W. M. Jardine, Secretary of Agriculture, said in an address before the International Wheat Pool Conference.

Delegates from Canada, Australia, Russia, from Argentine, and other wheat producing countries are attending the conference.

"Co-operative marketing," said Jardine last night, "cannot be handed down by the Government, or even friendly organizations. It must come from the farmers. It must express their needs. It must serve their interests.

"I believe existing grain marketing associations can solve their problems with the assistance which Congress, the Department of Agriculture, and the research and service institutions of the various states can properly give."

After reviewing the success of the Canadian wheat pool, which handles 56 per cent of the Canadian crop, Secretary Jardine said:

Conditions in Canada.

"Advocates of pooling plans in the United States have wondered why it has not met with more general favor among wheat producers here. The explanation is found in the fact that although conditions of production and marketing are similar, they are not identical.

"The Canadian crop, consisting almost exclusively of one variety of hard spring wheat is grown in one region, in which production and marketing practices are standardized. The bulk of the crop passes through one city and over one route to Eastern and export markets."

"No single co-operative organization controls as much as 2 per cent of the wheat produced in the United States. Obviously, therefore, none of them is in a position to make extensive improvements in marketing or influence to any important degree the flow of wheat to market. There is a splendid foundation for co-operative effort, but the central structure has not been built.

Russians Promise to Help.

Repreesntatives of the co-operative wheat growers of Soviet Russia pledged themselves to the aim of international co-operation in the production and marketing of wheat.

Saul G. Bron of Moscow, head of the Russian delegation, delivered to the conference the message that it was not the intention of the Russian co-operatives to "injure prices."

"Russia will sell at the world price and take her chances with the others," he said. "It will work out."

Bron estimated that Russia would export 100,000,000 bushels of wheat in the next two years. Asked if this might not adversely affect the export of American wheat and possibly drive down prices, he replied:

"Perhaps so, but remember that domestic consumption is increasing, both in Russia and other countries."

In opening the conference, Chairman C. C. Burnell, president of the Manitoba wheat pool, declared the wheat growers of the world could stabilize prices only by "international action."

Governments, he said, could aid the farmer "but in the last analysis he must attend to his own business."

FELT MISERABLE, LOOKED AWFUL

Louisiana Man Was in a Suffering Condition from Indigeston Before He Began to Take Black-Draught.

Mr. Arcadus Dupuis, of this place, describes in the following statement his experience in the use of Black-Draught.

"I had indigestion for about four years. I would have very bad spells. I would get a tight feeling in my chest, bloat up and break out in whelps, chill, and then be very hot with fever. After meals my stomach would burn.

"My skin was sallow, and I got so weak I couldn't work. I just felt miserable and looked awful. I was so poor, and just a shadow of what I had been.

"I read about Black-Draught, so sent for it—took a good, big dose every other night for a week, and as I felt better I stopped for a week or so, and then took Black-Draught again.

"I can't begin to tell the good it did me. I haven't had any more of the bad spells, and am now hearty and well. I have felt like working since I found out about Black-Draught and how it helped me. I have been like a new person these past three years.

"One of my boys, age 15, got sick; his stomach first got out of order. He drooped around, but after taking Black-Draught he was just as well as ever. My wife takes Black-Draught as a laxative and we give it to the little ones for colds.

Get a 25c or $1 package today.

Thedford's BLACK-DRAUGHT For Constipation, Indigestion, Biliousness

LOFTIS BROS. & CO. EST'D 1858

The Old Reliable Credit Jewelers—Largest in the World

717 OLIVE ST. 717 OLIVE ST.

DIAMOND IMPORTERS SELLING DIRECT TO THE PUBLIC

DIAMONDS ✕ WATCHES

Genuine Diamonds Guaranteed

CASH OR CREDIT

There's No Gift Like a Diamond

There's heaven in a Diamond—the heaven of love's happiness, which knows no limit but grows stronger and more beautiful with the passing of time. If you're in love, the biggest thing in your life and hers right now is the Diamond. Give it to her now so she can feel and enjoy its loveliness today, tomorrow and all the days of her life. Your choice of one of Loftis Bros. high-grade blue-white Diamonds is an integral part of the gift itself, reflecting the high esteem you hold for her and expressing your unchanging affection. Loftis credit makes it easy for you to purchase the finest Diamond on a plan suited to your own practical convenience.

SPECIAL for SATURDAY!

Solid 18-K White Gold Mounting of the Latest Design Beautifully Engraved Pay Only $1.25 A WEEK

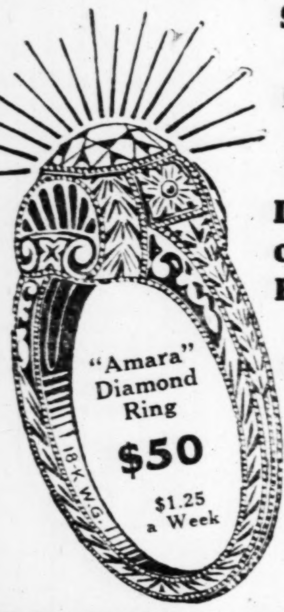

Set With a First Quality Blue White Diamond of Fiery Radiance A Rare Bargain Price Only $50

NO MONEY DOWN

$3.25 a Week | $2.50 a Week | $3.50 a Week

Sensational Dinner Ring Bargain

A Solid Platinum 11-Diamond Dinner Ring at Only $106.67.

This offer breaks all records for value-giving! This beautiful Solid Platinum Diamond Dinner Ring is a splendid value at $160, its regular price. Save $53.33 by buying now while a limited quantity lasts. It is a masterpiece of beauty with one extraordinary brilliant blue-white Diamond in the center, surrounded by 10 other dazzling blue-white Diamonds, all perfectly matched. Solid platinum, pierced and engraved. Regular price $160. Special price while supply lasts,

$2.50 a Week

$106.67

WEDDING RINGS

"Bridal Blossom" design, beautifully carved, solid 18-k white gold $10

The "Bridal Blossom" pattern in solid platinum $25

The "Elite" is also supplied in platinum or solid 18-k white gold, set with 3, 5, 7 or 9 beautiful blue-white Diamonds.

Prices Range from $22.50 Up

LADY'S WRIST WATCH

Rectangular Wrist Watch, solid 14-k white gold, 15 jewels. Special value $18.75

$1.85 a Month

Other Styles at $10.65, $15, $22.50, $25, $27.50 and Up. Diamond Set Wrist Watches at All Prices Up to $2000. Expansion Wrist Watch Bracelets, $2.00 and Up.

Men's Strap Watch—Special Value!

Big Bargain! Buy One Today.

An astonishing bargain! New, snappy model—very latest style. Case is solid nickel—untarnishable. Leather strap and nickel buckle. Fitted with reliable 6-Jewel Swiss movement. Luminous numerals and hands. Choice of Square, Oval, Tank and Rectangular shapes shown. Price, each $7.50

See Our Store Window for Special Bargains

Watches repaired; all work guaranteed. Diamonds remounted. Old jewelry repaired and remodeled. Old-style wedding ring modernized. Lowest prices. Call or write for catalog 905. Phone MAin 0097 or 1086 and salesman will call.

OPEN MONDAYS AND SATURDAYS UNTIL 9:30 P. M.
OTHER DAYS TILL 6:30

DR. WM. CUNO IN ST. LOUIS; WILL STUDY SHIPPING

Former German Chancellor and Present Hamburg-American Head Arrives From Pacific Coast.

PLANS VISIT TO MUNICIPAL DOCK

Says Germany Is in Period of Consolidating Various Industries Into Two Groups.

Dr. Wilhelm Cuno president of the Hamburg-American Steamship Line, and former Chancellor of the German Republic, is in St. Louis today. With Frau Cuno and their 18-year-old daughter, Marie, he is at Hotel Chase.

Otto Krug, a director of the Hamburg-American, is also with Dr. Cuno on what is his first tour of the United States, though he has frequently visited New York. The party arrived last evening from the Pacific Coast.

As a transportation expert, Dr. Cuno planned to visit the Municipal dock at North Market street today, and to look over the waterday shipping facilities generally. To a Post-Dispatch reporter, last evening, he said he was not ready, in advance of an inspection, to repeat the criticism of Lloyd-George, who said that the unused Mississippi was the most remarkable thing he saw here.

German Rivers Controlled.

"All I know now," he said, "is that you have a great river which apparently is not being used as much as it might be. I cannot say just what Germany or any other European country would do with the Mississippi—it is different from our rivers in some ways. But we use, and regulate, and control, the rivers that we have, both as to navigation and as to protection against floods."

Dr. Cuno, quit politics when he returned to business life four years ago, listened with interest to an outline of the controversy between Winston Churchill and Secretary of the Treasury Mellon on the allied debts. He declined to comment on the discussion, or on the suggestion, which it has brought out, that Germany will be unable to pay reparations under the Dawes plan when the requirements increase, 18 months hence.

Genesis of Dawes Plan.

"The Dawes plan, in its beginning, dates back to my time as Chancellor," he said. "When Mr. Hughes, in a speech at New Haven, said that the reparations question should be taken out of politics and placed in the hands of financial experts, I expressed agreement with that idea. I have viewed the matter as a business man, and as such I have seen no reason to make substantial change in my estimate of 1923, which was that the limit of Germany's capacity to pay was about 30 billion gold marks ($7,500,000,000).

"Germany is in a period of consolidation," he continued. "The economic life is being consolidated, in the course of the country's financial progress from inflation to stabilization. Corporations are being amalgamated, though the stage of monopoly has not been reached. Rather, the tendency is to form two strong groups in each industry, as in shipping, where the Hamburg-American and the North German Lloyd have absorbed many of their smaller rivals."

During his administration as Chancellor, Dr. Cuno was often in conflict with the late Hugo Stinnes, who built up trusts in post-war Germany, and whose influence worked against settlement of the reparations problem.

Speaks Good English.

Dr. Cuno is tall, fair-skinned and alert, and speaks English unhesitatingly. He and his family might easily be mistaken for Britons, and Miss Cuno has lately completed her course in an English girls' school, on the Isle of Wight.

The Cuno party was entertained at dinner last evening by Mr. and Mrs. Charles Nagel of Lenox place. Today Dr. Cuno was the guest of a number of business men at luncheon at the Noonday Club. Tea at the home of Mr. and Mrs. Edward A. Faust and dinner with Mr. and Mrs. August A. Busch at Grant Farm are on today's program for the party. They will leave for New York tomorrow.

YOUNG MAN AND GIRL HELD UP

Couple Robbed of $20 When Walking on Street.

John Voightman, 21 years old, of 4558 Emerson avenue, and Miss Estelle Weinbrecht, 18, of 4654 Alsace avenue, were held up on Lexington avenue, near Taylor avenue, at 11:20 o'clock last night, by a man who pressed a revolver against Voightman's back. He took $16.50 from Voightman's pockets and $2.50 from Miss Weinbrecht's purse.

U. S. Woman Shot in Holy Land.

JERUSALEM, May 6. — An American woman, Mrs. Pettit, described as the wife of a Seventh Day Adventist Bishop, was slightly wounded in the throat and shoulder by a bullet last night during an outlaw attack in "Valley of Robbers." Her home address is given as North Seattle, Wash. Mrs. Pettit was on her way to join her husband in Burma.

FOOLED ROBBER, BUT LOST $40 DROPPED BEHIND RADIATOR

One of Four Men Who Hid Their Money Till Holdup Left Complains to Police.

When a man with a revolver held up the saloon at 2201 Madison street last night, four customers dropped their purses and money rolls behind a radiator, while the robber held up the bartender, John Szwabo, and took $5.

Then the customers stood with hands raised while the robber searched them and got nothing. The robber left and four men dashed for the radiator. Peter Young of 2201A Madison street, complained to police that he couldn't find $40 he had dropped there.

Silk Dresses Cleaned — Phone Nearest Branch — Lungstras Dyeing and Cleaning Co. — "Boil-o-Gasolyn"

Dreifus Optical Co.
Optometrists and Opticians
Now in Our New Store
218 N. Sixth Just South of Olive St.
50 Years in Optical Business
We Are Fitting the Third Generation. Oculist Prescriptions Carefully Filled.

Complete Line of Mother's Day Gifts
Potted Wax Rose Bushes $1.50
Waxed Rose Buds, Dozen $1.00
Large Waxed Roses, Dozen $1.50
The RACKET CO.
5978 EASTON
CABANY 7375

Economy Clothes—Backed by a Reputation

For over 37 years, Schmitz & Shroder has been known as St. Louis' Most Reliable Clothing Store. That same reputation is behind every Suit in our remarkable First Floor Economy Department...just as solidly and just as reliable as it has always been. That's what takes these garments out of the class of ordinary clothing...and immediately puts them on the same plane with the finest Suits that you can buy with perfect confidence...assured that you are getting more and better quality that $22.50 can buy anywhere.

SPRING SUITS

$22.50

Extra Pants $5.00

The most sensational values St. Louis has ever seen.....qualities so fine, styles so authentic, tailoring so perfect.....that in less than six weeks, this department has grown to be the largest and most popular in St. Louis. Not ordinary clothing by any means.....but Suits that you can wear with pride and confidence. See them in our windows.....come in and examine them....you'll find the biggest $22.50 worth you have ever seen anywhere.

Genuine Hockanum Gabardines!
Fashionable Long-Wearing Twists!
Fine, Soft, Fleecy Cassimeres!
Sturdy Cheviots and Tweeds!
Pure Unfinished Worsteds!
Single and Double Breasted!
Three-Button College Models!
Conservative Effects for Men!
Every Suit of Pure Wool Fabric!
Sizes for Slims, Stubs and Stouts!
The Finest Suits That $22.50 Ever Bought!

(First Floor)

Boys' Confirmation Suits

$11.75

Just the Suit for confirmations. Made of fine-weave, pure wool blue serge. Coats fashioned in the popular double-breasted models and lined with alpaca. Vests in the favored mannish effects. One pair of golf knickers and a pair of plain knickers. Sizes 6 to 12 years.

Boys' Two Long Pant Suits, $16.75
Boys' Broadcloth Blouses....$1.00
Boys' Broadcloth Shirts $1.50
Allen-A Black Cat Stockings...35c
White Knitted Four-in-Hand Ties, 50c

(Third Floor)

A Sale of Summer Hose

For Men and Young Men

39c

3 Pairs for $1.10

Selections from our regular 50c and 75c stock, and slight irregulars of even better quality. Beautiful Summer patterns and solid colors in pure 10-strand silk and in rayon-and-silk mixtures. Come with reinforced heel, toe and foot. All sizes. Buy enough to last all Summer, for they are wonderful values at 39c, or 3 pairs for $1.10.

(First Floor)

The Finest Kind of

Two-Pant Suits

For Men and Young Men

$34.50

$39.50 $44.50

Distinctive Suits....every one of them! Aristocratic Bostonians, Adler Collegians, fashionable Tudor Halls....the finest product of the tailor's art. Every Suit tailored by hand, and all with two pairs of trousers. The finest selection we have ever assembled.

(Second Floor)

SCHMITZ & SHRODER

SOUTHEAST CORNER EIGHTH AND WASHINGTON

IDNAPER KILLED IN POLICE FIGHT; 2 VICTIMS FREED

ansom Demands and Checks Put New York Detectives on Trail—Dead Man's Companion Held.

TTEMPT TO MURDER PURSUER FAILS

treet Encounter Followed by Release of Theatrical Man and Another Who Disappeared Last Friday.

y Leased Wire From the New ork Bureau of the Post-Dispatch.

NEW YORK, May 6.—With one idnaper dead as a result of a evolver fight with police, and his mpanion and a third man arsted, detectives had just renewed eir search for Abraham Scharn, wealthy theatrical and real este man, who was lured from his ome, 322 West Seventy-second reet, last Friday night, when they ere informed Scharlin had been leased by his captors. His famy had received demands for ranom, first for $400,000, later for 25,000, and finally for $20,000.

Police also were notified of the elease by his kidnappers of James . Taylor of the Burlingham Apartents, Bergen street and Brooklyn venue, Brooklyn. He had left ome the night Scharlin disapeared, and his wife had not heard om him since. Five checks signed y Taylor, each for $3000, were ound by police in the pockets of e kidnaper who was killed. The hecks were payable to Charles ramer, 98 Forsyth street, and led st night to Kramer's arrest on charge of having kidnaped both aylor and Scharlin, although ramer asserted hek new nothing bout either man.

No Ransom Paid.

Inspector Coughlin said no ranom was paid for the release of e kidnaped men. They will be at olice headquarters this afternoon tell of the kidnaping.

Mrs. Scharlin could not be loated this morning. The doorman the apartment where the Scharins lived said she left at 5:30 a. m. ith a suitcase and he was informed by the night man that she ould be away for a week or 10 ays.

The dead kidnaper was identied as Joseph Marcus, also known "Jack" Thompson, wanted for murder in Montreal in 1923, and is companion, arrested when arcus was shot, was identified as ave Berman of Sioux City, Ia., anted under $8000 rewards for a ostoffice robbery in Superior, Wis. erman was knocked senseless by etective Sergt. John Cordes and arcus was killed last night by otor Cycle Patrolman Richard 'Connor, who fired from his mahine as Marcus was trying to kill ordes. Police said Kramer also ad a police record as a gunman.

Wife Held as Witness.

Last night Mrs. Marcus, who as been living recently at 80 Washington road, Brooklyn, was rdered held as a material witess.

Detective Sergt. Cordes, with etective Sergts. Frank Walsh, Joeph Daley and John Morrison, ent on Marcus' trail when Scharin failed to return home. By racing telephone calls demanding ansom to the Hotel Empire, Broadway and Sixty-third street, hey traced Marcus, who was joined here Wednesday by Berman.

Cordes and Walsh trailed the air throughout the theatrical disrict Wednesday night.

When Cordess and Walsh found he pair yesterday afternoon sitting n a bench in Central Park, Walsh ent to a telephone to call for aid rom the West Sixty-eighth Street tation. Marcus and Berman soon eft the park and, with Cordess lone on their trail, walked north Cordes saw Berman take a revoler from his pocket and thrust it into the front of his trousers' belt.

ADVERTISEMENT

STUBBORN, UNSIGHTLY PIMPLES ON FACE AND BACK

Skin now clear and smooth

Doubs, Md., July 13:—"Three or four years ago, my face and back broke out with pimples and blackheads. When I picked or pressed them they would get very sore and burn. I used several kinds of cold cream, but none of them helped a bit. Then I happened to see your advertisement and thought I would try Resinol Soap and Resinol Ointment. Within a feew weeks I had not a pimple or blackhead at all and now my face is nice and smooth. I have also found Resinol Soap very refreshing after coming in out of the sun or wind." (Signed) Miss Elsie E. Painter.

If you are troubled with a rough, pimply skin, ask your druggist today for Resinol Soap and Ointment, and see what an improvement a week's use will make.

FREE—Sample of each of these products if you will write Dept. 62, Baltimore, Md.

Complete Line
of
Mother's Day Gifts
...tted Wax Rose ...shes $1.50
...xed Rose Buds, ...zen $1.00
...rge Waxed Roses, ...zen $1.50
...he RACKET CO.
5978 EASTON
CABANY 7375

...s

...ind of
... Suits
...ng Men
...50

...44.50
... one of them! ...dler Collegians, ... the finest prod- ...ery Suit tailored ...pairs of trousers. ... have ever as-
... (Second Floor)

KIDNAPER KILLED IN POLICE FIGHT; 2 VICTIMS FREED

Ransom Demands and Checks Put New York Detectives on Trail—Dead Man's Companion Held.

ATTEMPT TO MURDER PURSUER FAILS

Street Encounter Followed by Release of Theatrical Man and Another Who Disappeared Last Friday.

By Leased Wire From the New York Bureau of the Post-Dispatch.

NEW YORK, May 6.—With one kidnaper dead as a result of a revolver fight with police, and his companion and a third man arrested, detectives had just renewed their search for Abraham Scharlin, wealthy theatrical and real estate man, who was lured from his home, 322 West Seventy-second street, last Friday night, when they were informed Scharlin had been released by his captors. His family had received demands for ransom, first for $400,000, later for $25,000, and finally for $20,000.

Police also were notified of the release by his kidnappers of James E. Taylor of the Burlingham Apartments, Bergen street and Brooklyn avenue, Brooklyn. He had left home the night Scharlin disappeared, and his wife had not heard from him since. Five checks signed by Taylor, each for $3000, were found by police in the pockets of the kidnaper who was killed. The checks were payable to Charles Kramer, 98 Forsyth street, and led last night to Kramer's arrest on a charge of having kidnaped both Taylor and Scharlin, although Kramer asserted hek new nothing about either man.

No Ransom Paid.

Inspector Coughlin said no ransom was paid for the release of the kidnaped men. They will be at police headquarters this afternoon to tell of the kidnaping.

Mrs. Scharlin could not be located this morning. The doorman at the apartment where the Scharlins lived said she left at 5:30 a. m. with a suitcase and he was informed by the night man that she would be away for a week or 10 days.

The dead kidnaper was identified as Joseph Marcus, also known as "Jack" Thompson, wanted for a murder in Montreal in 1923, and his companion, arrested when Marcus was shot, was identified as Dave Berman of Sioux City, Ia., wanted under $8000 rewards for a postoffice robbery in Superior, Wis. Berman was knocked senseless by Detective Sergt. John Cordes and Marcus was killed last night by Motor Cycle Patrolman Richard O'Connor, who fired from his machine as Marcus was trying to kill Cordes. Police said Kramer also had a police record as a gunman.

Wife Held as Witness.

Last night Mrs. Marcus, who has been living recently at 80 Washington road, Brooklyn, was ordered held as a material witness.

Detective Sergt. Cordes, with Detective Sergts. Frank Walsh, Joseph Daley and John Morrison, went on Marcus' trail when Scharlin failed to return home. By tracing telephone calls demanding ransom to the Hotel Empire, Broadway and Sixty-third street, they traced Marcus, who was joined there Wednesday by Berman.

Cordes and Walsh trailed the pair throughout the theatrical district Wednesday night.

When Cordess and Walsh found the pair yesterday afternoon sitting on a bench in Central Park, Walsh went to a telephone to call for aid from the West Sixty-eighth Street station. Marcus and Berman soon left the park and, with Cordess alone on their trail, walked north. Cordes saw Berman take a revolver from his pocket and thrust it into the front of his trousers' belt. Cordes called to Motor Cycle Policeman O'Connor, who was passing by.

"I'm going to make an arrest, and I think I'll need help." Followed by O'Connor, he walked up to the suspects.

"I want you to throw up your hands," he ordered coolly, reaching for his revolver. Berman grappled with Cordes and each drew his weapon. Marcus stepped back and fired two shots at the detecti › from under his coat. Both shots missed, and before he could press the trigger again, the motor cycle patrolman shot him through the heatr. Cordes then knocked his man out with the butt of his revolver.

"I don't know nothing about any kidnaping," Berman said at the police station. "I can't get more than life, anyway, and I'm going to keep my mouth shut."

O'Connor was today promoted to be a second-grade detective by Police Commissioner Warren.

ADVERTISEMENT

STUBBORN, UNSIGHTLY PIMPLES ON FACE AND BACK

Skin now clear and smooth

Doubs, Md., July 13:—"Three or four years ago, my face and back broke out with pimples and blackheads. When I picked or pressed them they would get very sore and burn. I used several kinds of cold cream, but none of them helped a bit. Then I happened to see your advertisement and thought I would try Resinol Soap and Resinol Ointment. Within a feew weeks I had not a pimple or blackhead at all and now my face is nice and smooth. I have also found Resinol Soap very refreshing after coming in out of the sun or wind." (Signed) Miss Elsie E. Painter.

If you are troubled with a rough, pimply skin, ask your druggist today for Resinol Soap and Ointment, and see what an improvement a week's use will make.

FREE—Sample of each of these products if you will write Dept. 62, Baltimore, Md.

Trade in Your Old Furniture . . .
Allowance Is Applied to Your Purchase Which Is Payable on Time Payments
A Complete Line of Furniture and Ranges to Select From
OPEN MONDAY, TUESDAY, THURSDAY and SATURDAY EVENINGS
STAR FURNITURE HOUSE 1540 SOUTH BROADWAY

Lungstras Dyeing and Cleaning Co.
Phone Nearest Branch
HATS CLEANED

Say Snider's for really good Catsup

WATER BUGS

The nastiest species of cockroaches—
Use GETZ
Powder.....50c and $1.00
Paste.......35c and $1.50
Phone: GArfield 1255
Getz Exterminators, Inc.
1139 Pine St.

Read today's Want Columns for business openings.

QUIX Ends CORNS
Quix works four ways; (1) Stops pain instantly; (2) Removes corns quickly and painlessly; (3) Prevents new corns from forming; (4) Prevents corns, once removed, from returning. Only corn remedy that combines these four-in-one features. Quix acts like magic. Absolutely new and different. Nothing like it. Patent applied for. Satisfaction guaranteed. At all drug stores. QUIX LABORATORIES, 141 W. Austin Ave., Chicago.

STORE YOUR FURS IN OUR MODERN COLD DRY AIR VAULTS . . . CALL CENTRAL 6830.

Listerine, Large Size, 79c
Hinds' Honey and Almond Lotion—26c
(Limit of Two)

Kline's (Reg. U. S. Pat. Off.)
606-08 Washington Av.—Thru to Sixth St.

Coty's Face Powder, 79c
Combination Dr. West Tooth Brush and Tube
Listerine Tooth Paste—50c
(Limit of Two)

Soft Summer Shades in
FLANNEL SUITS
The Last Word! Just Unpacked!
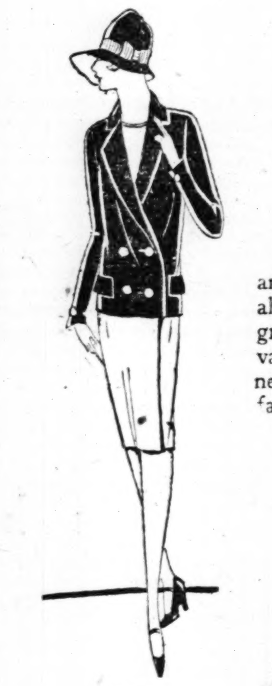
$16.75

$16.75

Stunning double-breasted coats with wrap-around skirts; black jackets with white skirts, all-white, poudre blue, navy, red, shell pink, green—either solid or in combination. Ideal for vacation and outing wear. Stunning for business. These are the very newest Fifth Avenue fashions.

Flannel Coats in Pastel Tints
$16.50 *Upwards*

Swagger sports models done in a smartly simple manner. Braided or self-trimmed. White, shell pink or maize. Some basket weaves.
KLINE'S—Main Floor.

2000 Pairs All-Silk Chiffon Hose Special!

$1.39

A splendid opportunity to supply your Summer Hosiery needs at a substantial saving. Hosiery of fine quality, all-silk from top to toe and every pair perfect. Wonderful values at this low price.
SELECT FROM MANY NEW SUMMER SHADES
KLINE'S—Main Floor.

Pongee and Bettina
HANDMADE SLIPS

$1.95

Costume Slips in all the high shades for Summer wear. Smart tailored styles. Fully cut and well made. Excellent values.

RAYON UNDERWEAR
Special Values at 89c
Teddies, bloomers, step-ins. Wonderfully rich and lustrous.
KLINE'S—Main Floor.

NEW BLOUSES
A Special Purchase

$1.69

The smart vestee styles in broadcloth and Jacquard rayon. Double and single breasted. Also high collar waist effects, Peter Pan or square necks. A splendid special purchase which brings exceptional values at this low price.
BLUE......WHITE......TAN
KLINE'S—Main Floor.

500 New Sweaters
Very Special at

$2.95

Zephers and mohairs in smart slip-over and Cardigan styles. Slip-overs have square, V and student collars. In the smart high shades for Summer wear. Exceptional in quality.
KLINE'S—Main Floor.

Youthful Modes Designed for the Younger Set
Tailored Silk Dresses!
In a Rainbow of Pastel Tints
Everyone Is Talking About These Values!

One of the greatest value-giving events we have ever prepared. Thousands of women have marveled at them and purchased them this week. The smartest hot-weather modes—pleated and tucked, long and short sleeves, one and two piece, bloused and jacket modes. Wonderfully styled and painstakingly made. Sizes for misses, women and larger women.

$12.95

$12.95 $12.95

Finest Spring Frocks Formerly to $75 — $28

Remaining stocks from our finest Spring lines offered at $28 regardless of former selling prices. Frocks for every type, size, in many colors and materials.
KLINE'S—Fourth Floor.

SPRING COATS SACRIFICED! MANY AT HALF PRICE!
$18 :: $28 :: $38 :: Choice-of-the-House, Now $58

Girls' and Juniors' Dresses

$5 TWO WONDERFUL VALUES $10

At $5 a new purchase of Girls' Summer Frocks of silk broadcloth, crepe de chine and Georgette. Tailored and fancy models. New high shades. Sizes 7 to 14.

At $10 a special group in flat crepe, crepe de chine and Georgette. Smart Summer styles in wanted tailored and trimmed models. Wanted high shades. Sizes 13 to 17.

Also White Dresses at All Prices for Confirmation
SPECIAL! GIRLS' COATS GREATLY REDUCED AT $6.95 AND $16.75
KLINE'S—Balcony.

Chic New Spring & Summer Footwear
Two Lovely New Modes Are Illustrated . . . There Are Dozens of Others

Illustrated at the left: A clever parchment kid Sandal with center strap and open shank. Genuine hand turned sole and high spike heel. Wall paper kid strap and trimming. AAA to C.

$7

Illustrated at the right: A smart gray kid Pump with black patent leather back. Made with square toe and high spike heel. Trimmed with silk ribbon bow and small metal ornament. AAA to C.

OTHER NEW FOOTWEAR AT $5.85 AND $10.
KLINE'S Balcony.

MORNING SPECIAL!	MORNING SPECIAL!	MORNING SPECIAL!	MORNING SPECIAL!	MORNING SPECIAL!
Silk Scarfs $1.00 Beautiful silks in many exquisite color combinations. Wonderful values. *Main Floor*	Kid Gloves $1.00 Clever styles with novelty cuffs. In smart new colors. Very special! *Main Floor*	Umbrellas $1.00 A remarkable new purchase of American taffeta Umbrellas. Very Special! *Main Floor*	Silk Undies $1.19 Teddies, Chemise and Step-Ins in many beautiful styles. Pastel shades. Bargains! *Main Floor*	Silk Hose 2 for $1 Chiffons, many with silk tops, full fashioned. Seconds. Two pair for $1. *Main Floor*

KLINE'S BASEMENT
Splendid New Purchases Just Arrived!
1000 Summer Silk Dresses
Stunning Pastel-Shaded Frocks of Washable Flat Crepes, Prints and Light Airy Georgettes

A lovely array of the newest modes for Summer wear. The newest tailored modes so much sought after in the higher-priced Dresses. Many of the best numbers are offered in amazing reproductions at $9.75. Pleated and tucked styles. Every new mode. Sizes for misses, women and large women.

$9.75

KLINE'S—Basement.

$9.75 $9.75 $9.75

ADVERTISEMENT

Almost Wild With Eczema

Happy Today

When the dreadful itching of eczema drives you frantic and you are praying for relief you need Peterson's Ointment.

Make no mistake—many thousands true ointment as a last resort have who have turned to this tried and ended all the terrible misery so quickly that they blessed the day they bought the first box.

Because it acts so quickly millions of homes consider Peterson's Ointment a necessity.

It's so wonderful for skin eruptions, pimples, acne and salt rheum, for instance, that many times only two or three applications are needed to make the skin clear and healthy.

Its mighty healing power is clearly shown when used for ulcers, piles and rashes, while as a household remedy for burns, scalds, abrasions, bruises, insect bites, windburn and chafing, druggists will tell you it is unsurpassed. Big box 35 cents.

ADVERTISEMENT

POSLAM WORKS MAGIC FOR UGLY SKIN TROUBLES

No matter how long you have been tortured and disfigured by itching, burning skin eruptions, put a little of that soothing, CONCENTRATED Poslam on the sore spots and the suffering stops instantly! Healing begins at once and soon your skin is clear and well again. At all druggists, 50c.

FREE Write for special test box POSLAM CO. 243 West 47th St., New York City

ADVERTISEMENT

Miss Rogers Gained 15 Pounds in Six Weeks

Skinny Men and Women Gain 5 Pounds in 30 Days or Money Back

My Dear Friends:

After my attack of Flu I was thin, rundown and weak. I had a sallow complexion, my cheeks were sunk in and I was continually troubled with gas on my stomach. I felt stuffy and had lost my appetite. I had read about McCoy's Cod Liver Oil Compound Tablets and decided to give them a trial. At once, I began to pick up an appetite, my cheeks filled out and my complexion became healthy looking and I gained 15 pounds in six weeks, and am very thankful for what McCoy's Cod Liver Oil Compound Tablets did for me.

Miss Alberta Rogers, 264 W. Cerro Gorda St., Decatur, Ill.

To take on weight, grow strong and vigorous, to fill out the hollows in cheeks and neck, try McCoy's Cod Liver Oil Compound Tablets for 30 days. 60 Tablets—60 cents at Wolff-Wilson Drug Stores and druggists everywhere. If they don't give you wonderful help in 30 days, your druggist is authorized to give you your money back—you be the judge. But be sure and ask for McCoy's, the original and genuine.

$15,000 MORE NIGHT AND DAY BANK FEES

Increases Total Allowance to Attorneys for Receiver to $80,000.

By an additional award of $15,000 made yesterday by Circuit Judge Hall to attorneys for the State Finance Department as receiver of the Night and Day Bank, their total fee for such services now amounts to $80,000.

The attorneys are Thomas E. Francis and the law firm comprising Clarence T. Case, David W. Voyles and George L. Stemler. Mayor Miller formerly was a member of this firm and participated in early fees awarded in the Night and Day Bank receivership, which began Jan. 6, 1922.

The award yesterday covers a period for services rendered from Jan. 1, 1926, to date. According to Attorney Case, the allowance will be considered as payment in full. The receivership, he said, is soon to be wound up, with a final dividend of about 5 per cent to depositors and other creditors, making a total of 67 per cent thus paid. Case said that the assets of the bank at the time of the failure amounted to $1,800,000, and that fees granted to the attorneys for the receiver aggregated less than 5 pr cent of the value of the estate. He testified that, since January a year ago, the attorneys had been instrumental in collecting approximately $144,000 for the estate, which work consumed a great amount of their time.

Attorneys Edward W. Foristel, Thomas Bond and Seneca C. Taylor testified in support of the claim for service, stating that the amount asked would be reasonable compensation. Judge Hall inquired if there was any one present who opposed the petition. No one arose to object, so the Court entered the decree.

$500,000 CERTIFICATE ISSUE BY LAND BANK RECEIVER

W. R. Compton Obtains Court Permission to Pay Defaulted Interest of Kansas City Concern.

By the Associated Press.

KANSAS CITY, Mo., May 6.—Authority to issue $500,000 in receiver's certificates has been granted William R. Compton, receiver for the Kansas City Joint Stock Land Bank in Federal Court. The certificates will be of $1000 denomination and payable Oct. 15 at 6 per cent.

The money thus obtained, Compton said, will be used to pay the interest on bonds due May 1. A total of $854,600 worth of the interest coupons were due May 1, and $186,220 was paid prior to the receivership. The receiver's certificates will be prior liens on the bank after outstanding bonds and a first mortgage of $437,500 on the bank.

Affairs of the bank are in such shape, it was pointed out, that a stock assessment unlikely.

Balloon Races Off Till Sept. 10.

By the Associated Press.

DETROIT, Mich., May 6.—The Gordon Bennett international balloon races, set for Detroit July 4, will be held Sept. 10 instead, in Denver, Colo., Ralph H. Upson, of the contest committee, announces today.

MISSOURI DAHLIA FARM
Mother's Day Special Offers

Bedding plants in bloom, shrubs, perennials, roses and shrubs. A visit to our place will be interesting to you. The unfavorable planting season is about to leave us with a quantity of most excellent stocks on hand. Rather than to carry this over for another season we are going to give the public an opportunity to obtain collections of these shrubs at prices heretofore unknown when the quality of the stock is taken into consideration.

A Collection of 6 Shrubs as Follows:

1 Spirea Van Houtte; 1 Spirea Frobelli; 1 Syringea; 1 Bush Honeysuckle; 1 Snowberry; 1 Japanese Barberry

Nursery Price, $4.05

Our Special Price, $2.00

The above collections are made up of strong plants that will give you immediate effect.

Many other varieties of popular Shrubs at sacrifice prices.

A Collection of 12 Hardy Shrubs as Follows:

2 Snowberry; 1 Spirea Frobelli; 2 Spirea Van Houtte (Bridal Wreath); 2 Japanese Barberry; 1 Bush Honeysuckle; 1 Forsythia; 1 Syringea; 1 Flowering Almond; 1 Deutzia

Nursery Price, $8.35

Our Special PRICE $4.00

LOMBARDY POPLAR TREES—Nursery price $1.25. Our price 75c

SIMONS' POPLAR TREES—(The improved Lombardy), 6-8 feet. Nursery price $1.25. Our price 65c

MAPLE—Silver, 8-10 feet (6 for $2.50); each 45c

GLADIOLA BULBS—36 blooming-sized bulbs for $1.00

A fine collection of hardy everblooming Roses, 3 for $1.00

MIXED DAHLIAS—12 bulbs for $1.00

CANNAS—Wyoming; large, massive orange flowers, bronze foliage; catalogue price $2 per dozen. Our price, per dozen $1.00

ISMENE LILY—The beautiful white, fragrant, hardy Amaryllis; 6 bulbs for $1.00

JAPANESE BARBERRY—Strong plants; $18.00 per 100. Each 25c

BEAUTIFUL GOLDEN ROSE OF CHINA—(Rosa Hugonis); reg. price $1.50. Special price $1.00

A fine collection of specimen fruit trees at sacrifice prices.

Send for Our Catalogue and Cultural Guide

All orders amounting to $2.00 or more delivered anywhere in St. Louis and suburbs, otherwise F. O. B. St. Louis—no charge for packing.

MISSOURI DAHLIA FARMS CO., INC.
2809 THOMAS AV., WELLSTON STA., ST. LOUIS, MO.

Misses' and Ladies' Sport Oxfords

$5 WHY PAY MORE?

When you want Sport Oxfords why go all over town? Drop in at the Rainbow Shoe Shop. You will find seven distinctly new sport styles to select from—including the newest shades of blonde and tan combinations—your choice at $5.

RAINBOW SHOES
Between Locust and St. Charles
413 NORTH SIXTH STREET

Lamps at Half Price!

Every Lamp will be sold at half price to make room for other merchandise. Plainly marked prices prove this. All Lamps are first quality. Some have silk, some parchment shades and some have marble bases. It will be a long time before you can buy Lamps like these at such prices! See them today—while the assortment is large!

They Are Going Fast — SEE THEM TODAY

Junior Lamps — *Complete* 4.95 *Each and Up*

TWO LAMPS for the PRICE of ONE!

Bridge Lamps — *Complete* 4.25 *Each and Up*

EMPIRE ELECTRIC Co.
SEE OUR ELECTRICAL FIXTURES! — 821 North Sixth St.

SEND your WANT AD to the POST-DISPATCH and GET RESULTS—3-time Ads ALMOST CERTAIN for ANYTHING.

GARLAND'S Incorporated
St. Louis' Largest Women's Specialty Shop

Buy Now, Pay Later on An "IBP" Account
Take advantage of these wonderful bargains and pay out of income, over a period of months. Ask any salesperson or inquire at the charge office, Fourth Floor.

Many Suggestions for Mothers' Day Gifts
This event offers timely opportunity to save on a hundred and one thoughtful Gifts for Mother, which will serve as well as please her.

On Saturday, "Misses' Day," Youth Will Be Served in the

SEMI-ANNUAL SAMPLE SALE

Sample Apparel at Savings Which Average **50%** *Each Sample Garment Is Identified by a Green Price Tag*

$25 Sample Suits $14.75 — Novelty sport weaves in the smart two-piece styles. Misses' sizes. Third Floor

$35 Sample Suits $22.75 — Navy and light shades in twill, tweed, etc. Many smart models. Third Floor

Hundreds of sample garments of especial appeal to the youthful miss who finds Saturday the most convenient shopping day will be offered tomorrow. Each department has assembled a brilliant array of values in makers' showroom samples at prices that will tempt you to purchase now for all Summer's wear, at home, on vacation or for travel. See the many savings in every section.

SAMPLE DRESSES

1000 especially youthful new Frocks for daytime or evening wear. Wide range of choice in fabric, color and style. Sample Sale Price .... **2 for $25**

Sample Dresses up to $49.50 .... $19.89
Sample Dresses up to $69.50 .... $28.89
Sample Dresses up to $89.50 .... $43.89

Sizes 14 to 20 — 36 to 42 — 44 to 52½

Dress Salon—Second Floor.

SAMPLE COATS

Sample Coats up to $39.50. The season's favored satins, kasha-like weaves and twills $14.85
Sample Coats up to $49.50 in a complete range of fabrics, colors and furs. Sample Sale Price $23.85
Sample Coats up to $69.50 .... $34.85
Sample Coats up to $99 .... $44.85
Choice of elegant Coats and Wraps to $825 .... $150

Petites .... Misses' .... Women's .... Extra Sizes

Coat Salon—Third Floor

Specials on the Main Floor

Sample Leather Handbags ....Half Price
$1 to $1.95 Sample Jewelry 50c
Sample Silk Umbrellas ....One-Third Off
$2.95 Sample Silk Scarfs $1.95
$1.95 Sample Blouses, Vestees $1.69
Linen 'Kerchiefs to 50c each ....5 for $1
$3 Silk Lingerie $1.85
$7.50 Silk Lingerie $4.95

Main Floor—Broadway.

3000 Pairs of $1.65 and $1.95

Chiffon Hosiery

Silk Top to Toe **$1.29** *3 Pairs, $3.75*

Lower than ever before! Sheer chiffons! Perfect and full fashioned. 100% pure silk chiffon, top to toe (a few have lisle-lined hem). Fresh, clean, new stock, 20 Summer shades and white.

Main Floor—Sixth Street.

Women's and Girls'

$1 Fast-Color Wash Frocks

2 for $1

Women's and girls' Dresses with "set-in" sleeves, (not aprons). Fast-color wash fabrics of quality, all colors, many styles. Below cost to make! While 2000 last!

Girls' 3 to 15 — Women's 36 to 52

Thrift Shop—Second Floor.

Thrift Shop

Coats, Dresses

Large purchases of samples for the Thrift Shop provide splendid assortment and wonderful values. For example:

$10 and $15 Spring Coats $7.89
$10 Silk Dresses $4.89
$16.75 Dresses, two for $16.75

Sizes 14 to 48

Thrift Shop—Second Floor.

Sample CORSETS, Etc. Savings of 1/3 to 1/2 On Well-Known Lines. Balcony—Broadway

Makers' Samples of

Newest Hats

The wanted large and small shapes, newest advance modes, made to sell to $20 in our exclusive Millinery section. **$8.95**

Trimmed and sport Hats in the latest patterns, materials and sizes. Values to $6.75. **$3.85**

Fourth Floor—Broadway.

Sample FOOTWEAR $8 to $10 Values $4.50 Main Floor—Sixth St.

Girls' and Little Tots'

Sample Coats

A limited number of little tots' Coats, sizes 2 to 6, in novelty fabrics, or regulation navy cheviot, less than half price **$8.89**

Girls' sport and dress Coats in plaids, checks, etc., new patterns, $17.50 to $20 values; sizes 7 to 14. **$12.95**

Juvenile Section—Second Floor.

GARMENTS FROM REGULAR STOCK INCLUDED WHERE IDENTICAL SAMPLES WERE PURCHASED.

THOMAS W. GARLAND, Inc.—Sixth St., Thru to Broadway Between Locust and St. Charles St.

Sensenbrenner's
SIXTH & ST. CHARLES

A Magnificent Array of

SANDALS

For Vogue—Variety—Value—They Stand Alone—Unequaled—at **$5**

Illustrated—Two of the Scores of "Style Leaders"

Patents! Satins! Red Kid!

—Spike or Cuban Heels

SANDALS—THAT'S the fashion word today. As always—we're FIRST with the Newest—The Most Striking—The MOST BEAUTIFUL Sty'es at this popular price. Every pair made on a perfect last and of the Splendid Quality Materials. Sizes 2½ to 8. A to C.

ADVERTISEMENT

"TIZ" FOR TENDER SORE, TIRED FEE[T]

Just put those weary, shoe-crinkl[ed] aching, burning feet into a Tiz ba[th]. When your feet ache and burn, T[iz] and only Tiz, will bring relief.

Tiz is grand, glorious for tortur[ed] feet. It draws the swelling a[nd] poisons and acids right out. Sto[ps] the pains of corns. Puts your fe[et] into perfect condition.

Get a box of Tiz now at any dr[ug] or department store. Don't suff[er]. Have feet that never hurt, never g[et] tired.

Custom-Styled Value Without Equal

50 Different Models All One Price **$5**

In Tans or Black

All Sizes and All Widths

O.C. KELLY'S
316 North 6th St.

GET IN TOUCH with those DIRECT BIG BUSINESS thr[ough] POST-DISPATCH WANT ADS.

WU[RLITZER]

SAXOP[HONES]

For Sa[le]

REDUC[ED]

5 Free Lessons

Brand-New C-Melody or Alto Outfit, Special Dur[ing]

TERMS—

Open Saturday Nite Until 9 O'Clock

Half Price!
alf price to make room for other prices prove this. All Lamps are some parchment shades and some a long time before you can buy ces! See them today—while the
SEE THEM TODAY
Bridge Lamps
Complete 4.25 Each and Up
LECTRIC Co.
821 North Sixth St.

e POST-DISPATCH RESULTS—3-time Ads CERTAIN for ANYTHING.

Day Gifts
ALE
$35 ample Suits 22.75
TS
14.85
23.85
$34.85
$44.85
$150
Extra Sizes
Girls' ash Frocks
Little Tots' Coats
$8.89
$12.95
Second Floor.

ADVERTISEMENT

"TIZ" FOR TENDER SORE, TIRED FEET

Just put those weary, shoe-crinkled, aching, burning feet into a Tiz bath. When your feet ache and burn, Tiz, and only Tiz, will bring relief.

Tiz is grand, glorious for tortured feet. It draws the swelling and poisons and acids right out. Stops the pains of corns. Puts your feet into perfect condition.

Get a box of Tiz now at any drug or department store. Don't suffer Have feet that never hurt, never get tired.

WAR VETERAN KILLED IN AUTO ACCIDENT

WALTER BRINKOP.

FUNERAL OF WALTER BRINKOP IS HELD IN LOS ANGELES

He Had Lived in California City Since 1910—Was Killed in Auto Accident.

Funeral services for Walter Brinkop, 41, son of Christian Brinkop of St. Louis, were held today in Los Angeles, where he had resided since 1910. Brinkop was killed Monday in an automobile accident.

He was head of a real estate company and vice president of a bank in Los Angeles. He had served as Fire Commissioner, declined nomination for Mayor, and conducted the War Veterans' Bureau of California for several years. He had received personal citation of Gen. Pershing and the Belgian Croix de Guerre as machine gun Captain of the 364th Infantry in the World War. His education was obtained at St. Louis University and St. Vincent College of Los Angeles. He was married and had two children.

WAR FINANCE CORPORATION AND FARM BOARD MERGED

President Names Eugene Meyer Jr. Chief of Former Organization to Latter Body.

By the Associated Press.

WASHINGTON, May 7.—Eugene Meyer Jr. and his colleagues on the War Finance Corporation have been named by President Coolidge as members of the Federal Farm Loan Board in a reorganization of that agency.

Mr. Coolidge named George R. Cooksey and Floyd R. Harrison, who are also members of the War Finance Corporation, to serve on the board with Meyer.

The resignations of Robert A. Cooper and Edward Jones as members of the board were accepted by the President and the third vacancy resulted from the recent resignation of Elmer Landes.

The move consolidates the War Finance Corporation and the Farm Board and terminates differences which have existed between the board and certain administration officials.

Boy Robs Church of 400 Cents.

By the Associated Press.

WHEELING, W. Va., May 6.—A 13-year-old schoolboy who stole 400 pennies from a church contribution box must write Judge Baker every Fourth of July and Christmas, attend Sunday school and make good marks in school for his misdead. The sentence was imposed yesterday.

Contract Let for Church Building

A 53-room building, with quarters for Sunday school departments and other phases of educational activity, is to be built by the Water Tower Baptist Church at Grand boulevard and Florissant avenue. Contracts for the structure, which is to cost $40,000, were let yesterday.

Killed in Auto Wreck.

By the Associated Press.

ARTESIA, N. M., May 6.—William McGinn, secretary of the New Mexico Oil Men's Association, and former Cincinnati newspaper man, was instantly killed, and Sterling Beardsley, New York broker, was slightly injured last night when an automobile driven by McGinn was wrecked on the Carsbad-Artesia road.

Custom-Styled Value Without Equal

50 Different Models All One Price $5

In Tans or Blacks

All Sizes and All Widths

O.C. KELLY'S 316 North 6th St.

GET IN TOUCH with those who DIRECT BIG BUSINESS through POST-DISPATCH WANT ADS.

WURLITZER

SAXOPHONE SALE

For Saturday Only

REDUCED PRICES!

DEMONSTRATORS SHOPWORN and USED SAXOPHONES

5 Free Lessons

Reduced to as Low as $45

Every Saxophone Guaranteed

Special Offer and Terms During This Sale!

SMALL DOWN PAYMENT and $1.50 Weekly

and will include a professional velvet-lined case, instructor, chart, extra reeds, music stand, strap, reed holder and all other necessary accessories!!

Brand-New Saxophone Offer

C-Melody or Alto Saxophone Outfit, Special During This Sale... $99

TERMS— Small Down Payment and $2.00 Weekly

Open Saturday Nite Until 9 O'Clock — WURLITZER — Open Saturday Nite Until 9 O'Clock

1006 OLIVE ST.

Buy Mother a Summer Hat!

Special Selling Saturday — **Lane Bryant** SIXTH & LOCUST — Millinery Department Second Floor

Hats for Mothers' Day

We Specialize in Large Head Sizes

$5.00 and $10.00

Exceptionally desirable Summer Hats of silk, hair and straw combinations in both special groups!

Colors include yellow, white, orchid, Copen and gray.

3 Stores: Convenient to Get To — **Huette's WONDERFUL SHOES** — *3 Stores: Pleasant to Trade In*

420 N. Sixth, Near Locust — 716 Olive — 6118 Easton at Wellston

Smart T-Strap Sandals Featured at

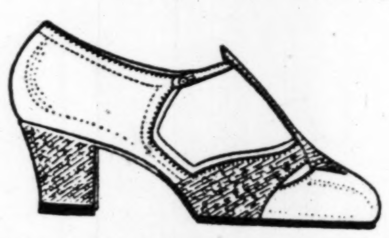

Patent with Parchment Kid Trim
Patent with Gingham Kid Trim
Patent with Opalescent Trim
Patent with Polka Dot Trim
Patent with Sauterne Trim
Parchment with Rose Blush
Allover Red or Blue Kid
$6

LOW OR HIGH-HEEL MODELS IN THIS MOST COMPLETE SHOWING OF SANDAL MODES

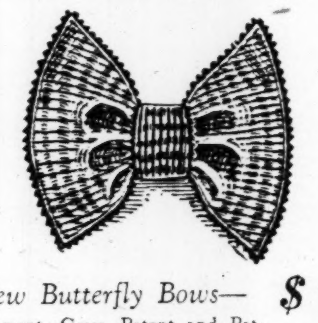

New Butterfly Bows— $1

Parchment, Gray, Patent and Patent with Color Combinations. Self-attaching to any pump, the pair....

New Deauville Sandals— $5

Imported from Czecho-Slovakia—another example of Huette's Greater Value-Giving. Featured at

Smartest Styles, Greatest Selections, Known Quality, Super Values

Are the Reasons So Many Women Prefer Huette's Wonderful Shoes

See Huette's Window Displays for New Summer Styles, Arriving Daily. Wellston Store Open Saturdays Until 10 P. M.

Bedell

WASHINGTON AVE., COR. SEVENTH

Fascinating Footwear Fashions

In Step With the New Summer Mode Are Many Exquisite New Models in All Desired Colors, Rare Values at

$6.90

High and haughty heels—flattering short vamps and round toes—these new slippers suggest a vivacity and smartness quite in keeping with the first balmy days of Summer. There are many clever combinations to harmonize with the chic costume, so necessary this season.

BEDELL—SHOE SHOP (Fifth Floor)

Bedell

WASHINGTON AVENUE CORNER SEVENTH

SATURDAY—SPECIAL VALUES

Marvelous Values! Smart

SPRING COATS

Strikingly Styled of Fashionable Fabrics in the Smartest Shades—Elegantly Trimmed With Rich Furs and Embroidery

$25

Values Up to $39.75

There is nothing so attractive as these stunning Coats. They are very strikingly fashioned of high-grade materials and are very specially low priced for this one-day sale.

BEDELL COAT SALON—AN ENTIRE FLOOR

Special Clearance

SPRING COATS $19.75

Regular $25 and $29.75 Values

These unusually attractive Coats are greatly reduced. They are so elegantly styled in the new Spring modes and are so elaborately trimmed with fur and other rich effects. For this selling they are especially low priced.

Saturday Special

SILK COATS $16.75

Regular $19.75 and $25 Values

This is an exceptional opportunity to procure smart new Spring Dresses at a very special low pricing. The are the latest styles developed of the smartest materials.

New Models in Our Economy Dress Shop

SILK DRESSES

Charming Frocks—Exquisitely Fashioned of High Grade Silks in the Latest Spring Shades—Trimmed in Newest Effects

$11 2 for $20

This shop specializes in smart high-grade Dresses developed of quality materials in the latest styles at one low price! These new models are particularly smart in styling and are appropriate for Summer.

High-Grade

SILK DRESSES $12.95 2 for $20

Regular $16.75 and $19.75 Values

These unusually attractive Silk Dresses are just the thing for Spring. They are very smartly fashioned of exquisite silks in the popular shades and strikingly trimmed in novel effects.

Clearance

SILK DRESSES $19.75

Formerly Priced Up to $39.75

Fashioned in the season's smartest styles and attractively trimmed in the newest ways. Dresses for all Spring and Summer occasions, drastically reduced to make room for our new midsummer arrivals.

Exceptional Values!

SPRING SUITS

Stunning Youthful Models—Attractively Fashioned of Smart Materials in Navy Blue and Other Stylish Shades

Regular $35, $39.75 and $45 Values

The fashionable miss will be delighted with these stunning Suits for her late Spring costume. They are very chic and are exceptionally low priced for such rich quality fabrics!

$25

Men's Handmade Neckwear

Extraordinary Values at $2.00

Cravats of heavy silk are wool lined to prevent wrinkling. A wide variety of stripes, checks and fancy figured effects in vivid or subtle tones offer pleasing color contrast to light Summer suits.

Main Floor

We Give and Redeem Eagle Stamps—Few Restricted Articles Excepted

FAMOUS-BARR CO.

OPERATED BY THE MAY COMPANY

THE MAY CO. Los Angeles — THE MAY CO. Denver — FAMOUS-BARR CO. St. Louis — M. O'NEIL CO. Akron — THE MAY CO. Cleveland

Broadcloth Union Suits

Extra Good Values at $1.20

Men's athletic Union Suits of English broadcloth are soft, smooth to the touch and wonderfully cool for Summer wear. Cut large and roomy with side opening. All sizes.

Main Floor

Again the Unexpected!!!

Never Mind the Whys or Wherefores, the Fact Remains That Beginning Saturday Morning, Famous-Barr Co. Will Offer Its Entire Stock of

Society Brand Suits

Approximately 2600 Suits—in This Spring and Summer's Most Sought College and Conservative Models —Distinguished Clothes for Young Men and Men Who Stay Young—in Three Wondrous Value-Giving Groups

$40 and $45 Society Brand Suits

Beginning Saturday at

$29

$50, $55 & $60 Society Brand Suits

Beginning Saturday at

$38

$65, $70 & $75 Society Brand Suits

Beginning Saturday at

$47

Extraordinary—that's the word that properly expresses what a real clothes buying opportunity this is. No need at this time to dwell upon the merits of this apparel, for Society Brand Clothes are known throughout the land for their distinctive styling, tailoring, high-class imported and domestic woolens, smart patterns and unusual color tones—and now you can purchase these unusual Suits at definite and substantial savings. All this Spring's and Summer's most popular college and conservative models are represented. Men and young men—it's a real event for good dressers. Don't miss it. Saturday morning, at nine bells, it begins!

Men's Clothing Section—Second Floor

They're Here! The New

STRAWS

At Hat Headquarters

$1.85 to $15

With "Straw Hat Day" just around the corner, St. Louis' Hat Headquarters is ready again to justify its pre-eminence! With thousands of new Straws—the very smartest shapes and kinds—to fit every man's head, taste and pocket-book! It will be easy to find "yours"! Choose it Saturday.

The majority of the new Straws have a comfort feature, in the headband, that makes even the stiffest kinds "set" lightly on the head.

Sennit Straws, plain and fancy, $1.85
Yeddo Straws from Italy...... $2.50
Imported and Domestic Straws, $3.00
Mallory Straws $5.00
Disney Straws .... $5 and $10
Panamas, hand woven...... $5 to $15
Leghorns, four styles...... $4 to $10

Men's Hat Section—Main Floor

Saturday Brings Special Values in

Fancy Shirts

Whose Patterns Follow Fashion's Latest Dictates. Offered for Saturday at

$2.95

Well-dressed men are demanding Shirts patterned in gay or subdued colorings to harmonize with Summer suits. This group includes smart Shirts, fashioned of high-grade woven madras in collar-attached or collar-to-match styles. An interesting variety of patterns in Summer colors are offered in sizes from 14 to 17.

Men's and Young Men's Cricket Crew Sweaters with School Color Combinations at neck, $5.85

Main Floor

* * *

Boys' Cricket Sweaters

The Sort of Sweaters Real Boys Like!

Knitted of pure wool yarn, they have the correct "V" neck and are brilliantly colored in allover patterns. Sizes from 10 to 18 years. **$4.95**

Mayboy Sports Blouses

Cool, practical sports Blouses for boys are made of white imported English broadcloth or color-fast domestic broadcloth with short sleeves and sports collars. Sizes 6 to 15 years **$1.00**

Boys' Union Suits

Athletic Union Suits, fashioned of finely checked nainsook in regulation style, with V neck, closed crotch and strong webbing across the back to allow stretching. Sizes 26 to 36 .... **75c**

Boys' Furnishings—Second Floor

Saturday Shopping Will Be Profitable to Parents

Two-Knicker Suits

For Boys, in All the Newest Styles and Colorings. Specially Priced for Saturday Only

$10.85

This group includes the smart blue pencil stripes so much in demand this season.

Tans, grays and blue pencil stripes, as well as distinctive plaids and fancy mixtures are included in this sale of excellently tailored vest Suits with two pairs of full-lined knickers. The coats are correctly cut, and alpaca lined. The styles include single and double breasted models in sizes from 7 to 15 years.

Again Saturday!

Boys' $18.50 to $22.50 New Two-Knicker Suits

$16.80

The sturdy, wear-resisting fabrics of these Jack O'Leather and Cravanette Suits, their excellent tailoring, their smart patterns and correct cut will please both mothers and the boys who are to give them the hard wear for which they are built. Three-button, single or double breasted models. Sizes 8 to 15 years.

Boys' Clothing Section—Second Floor

n Suits
at $1.20
of English broad-
touch and wonder-
Cut large and roomy
Main Floor

to Parents
Suits
Newest Styles and
lly Priced for
Only
10.85
p includes the smart
il stripes so much
nd this season.
lue pencil stripes, as
and fancy mixtures
ale of excellently tai-
two pairs of full-lined
re correct cut, and
include single and
s in sizes from 7 to
0 to $22.50
Knicker Suits
6.80
g fabrics of these Jack
ts Suits, their excellent
te and correct cut will
the boys who are given
y that they are built.
double breasted models.
ing Section—Second Floor

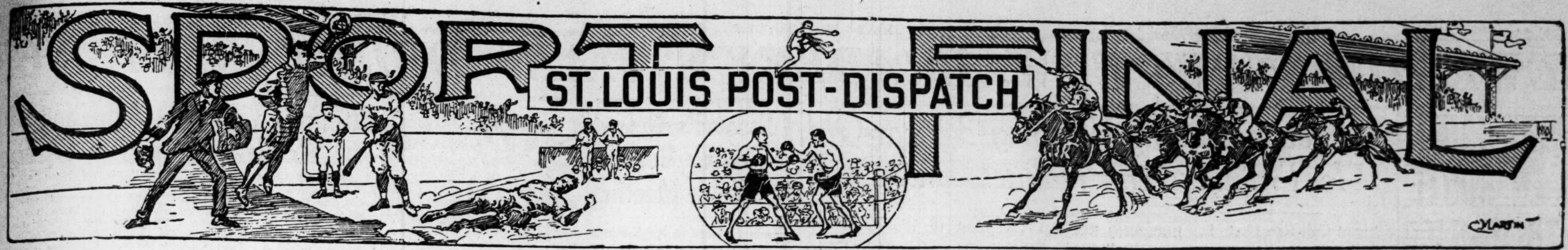

The Only Evening Newspaper in St. Louis With the Associated Press News Service

PAGES 23—28 ST. LOUIS, FRIDAY EVENING, MAY 6, 1927. PRICE 2 CENTS

SCAPA FLOW WINS, RIP RAP BEATEN AT PIMLICO

Nine Horses Named to Face Starter in Derby Trial

SHERDEL TO FACE ROBINS IN FIRST GAME IN EAST; CARDINALS RETAIN LEAD

O'Farrell's Men Have Won Two-Thirds of the Games Played Against Western Clubs, Considered Strongest in League—Veteran Hurler Easily Tames Pittsburg, 4 to 2.

By Herman Wecke
Of the Post-Dispatch Sports Staff.

BROOKLYN, May 6.—Having won two-thirds of the games played with the Western clubs, supposed to represent the class of the National League, the Cardinals are ready for their first stand of the season against the Eastern teams, starting with the Robins. The opener here, scheduled for today, had to be postponed because of rain. The world champions are still showing the way to al lcompetition, although closely pressed by the Giants.

On the opening stand of the long road campaign, the Cardinals took two out of three from the Pirates. With a little luck the Corsairs might easily have been downed in three straight, as in the only battle lost the champions failed to hold a lead of seven markers.

Sherdel to Face Dodgers.

Bill Sherdel, the little left-hander, will go against the Robins the first game here. Wee Willie beat the men of Robinson five out of six in 1926 and hopes to get another good start. The only decision Bill dropped to the local aggregation a year ago came when Jess Petty beat him 2-1 in one of the closing battles of the campaign. Dazzy Vance has not worked since last Sunday and is due for the Robins, but it is not at all certain that he will be on the firing line.

The final at Pittsburg yesterday added another victory to the string of Grover Alexander, the 40-year-old right-hander, who returned to active duty after an absence of more than a week, due to illness. Old Pete was as impressive as ever in scoring his 4-2 triumph. But for an error by Hafey he would have been scored upon only once and this would have given him a record of having hurled three successive contests in which the opposition scored only one run. His previous outs against the Reds and Pirates had resulted in 2-1 victories. As it was, the old master had to be content with his third straight success.

Big Four Working Again.

Manager O'Farrell was highly elated over the veteran's showing. "Alex looked better than he has at any previous time this year," said O'Farrell this morning. "He had speed, curves and fine control when he needed it."

And there was good reason for the manager of the world champions to be pleased. He now has his "Big Four" in working order again. He has at least four sure starting pitchers. Flint Rhem is still limping a bit from that crash he received on Tuesday, but he will be ready for his regular turn. Jess Haines, winner of five in a row, and Bill Sherdel also are rarin' to go.

Littlejohn May Get a Chance.

With these four to start, O'Farrell's chief task will be to get some capable relief pitching. The work of the second-string twirlers this spring has been nothing to brag about. Men sent in to replace faltering mates have been pounded and pounded hard. Therefore it would be no surprise if Carlisle Littlejohn, the right-hander from Houston, were given a chance to show in a major league game in case a relief man is needed. O'Farrell is of the opinion that Littlejohn would be able to stop the enemy and he wants to see what the newcomer can do. Then Bob McGraw, obtained from the Robins, also is awaiting a chance.

But to get back to old Pete. Alexander did look good after his long absence. The Pirates found

Continued on Page 24, Col. 7.

HARRY WILLS AND GODFREY TO BOX HERE

By Dent McSkimming.

Dispatches from New York today carried the information that Harry Wills, leading Negro heavyweight championship contender, and George Godfrey had accepted terms offered by Lew Diamond for a 10-round, no-decision bout to be held in St. Louis May 30. Diamond made the offer, said to be $30,000, to Wills and his manager, Paddy Mullins, on behalf of Gene Straus, St. Louis promoter.

Straus told the Post-Dispatch that he had authorized Diamond, as his Eastern representative and matchmaker, to get the bout. "Diamond has not yet notified me that he has closed the bout," said Straus today. "However that is the match we were after, and I instructed him to go as high as $30,000 for Wills' share. I suppose, therefore, that he was successful in his efforts."

Will Be Held at a Ball Park.

Straus said that he hoped to hold the affair at Sportsmans' Park, but that negotiations had not been closed. "In the event I cannot get Sportsman's Park, I will hold the show at St. Louis University Field, at Grand and Laclede," he added.

The City Boxing Commission has been asked, unofficially, to grant the date of May 30 to the Red Ball Athletic Club, under whose auspices the show will be held, Straus said.

The new Missouri Athletic Commission does not function until July 3, and the Wills-Godfrey bout will be held under a sanction from the City Commission, the promoter indicated.

Matchmaker Leo Diamond will reach St. Louis next Tuesday to go over with Straus plans for the show. At present the intention is to hold the program at night.

Godfrey, one of the leading Negro heavies, is 27 years old and has been fighting about six years. He holds a point decision over Jack Renault although he was once knocked out by the Canadian. He won on a foul from Sully Montgomery early last year. He is 6 feet 2 inches tall and weighs 220 pounds.

The records do not show that he has ever met Wills before.

NORMAL'S FOOTBALL SCHEDULE RELEASED

CARBONDALE, Ill., May 6.—The following schedule for the Southern Illinois Normal University football games for 1927 have been announced:

Sept. 24—St. Louis University at St. Louis.
Sept. 29—Murray State Normal at Murray, Ky.
Oct. 7—Will Mayfield College at Carbondale.
Oct. 21—Arkansas A. & M. at Jonesboro, Ark.
Oct. 28—Shurtleff College at Carbondale.
No. 5—Southeast Missouri Normal U. at Carbondale.
Nov. 12—Eastern Illinois Teachers' College at Charleston.
Nov. 18—McKendree College at Carbondale.
Nov. 25—Southeast Missouri Normal U. at Cape Girardeau.

Both St. Louis Teams Idle

RAIN prevented both the Browns and the Cardinals from playing today.

The Cardinals' opening game with the Robins at Brooklyn, was called off this morning while the final game of the series between the Browns and Cleveland here was called off at 1:30 o'clock this afternoon.

Rain played havoc with all major league games today, the only contest which was not called off being Cincinnati at Boston.

THE IF TABLE

NATIONAL LEAGUE.

Club.	W.	L.	Pct.	If They Win Tomorrow	If They Lose Tomorrow
Cardinals	12	6	.667	.684	.632
New York	13	7	.650	.667	.619
Pittsburg	10	8	.556	.579	.550
P'delphia	8	7	.533	.563	.500
Chicago	9	8	.529	.556	.500
Boston	9	10	.474	.500	.459
Brooklyn	7	14	.333	.364	.318
Cincinnati	6	14	.300	.333	.286

AMERICAN LEAGUE.

Club.	W.	L.	Pct.	If They Win Tomorrow	If They Lose Tomorrow
New York	12	7	.632	.650	.600
P'delphia	11	7	.611	.632	.579
Chicago	12	9	.571	.591	.545
Detroit	9	8	.529	.556	.500
W'hington	10	9	.526	.550	.500
Browns	8	8	.500	.529	.471
Cleveland	8	12	.400	.429	.381
Boston	4	14	.222	.263	.211

Tomorrow's Schedule.

AMERICAN LEAGUE.
Washington at St. Louis.
Philadelphia at Cleveland.
New York at Chicago.
Boston at Detroit.

NATIONAL LEAGUE.
Cardinals at Brooklyn.
Chicago at New York.
Cincinnati at Boston.
Pittsburg at Philadelphia.

COBB HURT IN EXHIBITION GAME

Georgia Peach Pulls Tendon in Left Leg—Will Be Out Several Days.

By the Associated Press.

BUFFALO, N. Y., May 6. — Ty Cobb, Philadelphia Athletics' center fielder, pulled a tendon in his left leg during an exhibition game with the Buffalo club of the International League here today, and is expected to be out of the game for the next three or four days.

Cobb was said not to be seriously injured, and physicians said his condition was not dangerous nor likely to keep him from playing for any length of time. He was sliding to second base during the first inning of the exhibition contest when the accident occurred.

TILDEN AND HUNTER WIN MATCHES IN BERLIN NET TOURNEY

By the Associated Press.

BERLIN, May 6.—Big Bill Tilden and Francis T. Hunter, American stars, took both their singles matches in straight sets today in the international lawn tennis tournament, which opened at the Red and White Club.

Hunter defeated Dr. Heinz Landmann, 6—2, 6—1, 9—7, while Tilden disposed of the veteran Otto Froitzheim at 6—3, 6—2, 64.

Baseball Scores

NATIONAL LEAGUE.

	1	2	3	4	5	6	7	8	9	R.	H.	E.
CINCINNATI AT BOSTON	1	0	0	0	0	3	1	0	0	5	13	1
BOSTON	0	0	0	0	1	2	0	0	0	3	8	0

Batteries: Cincinnati—Mays and Hargrave; Boston—Benton, Wertz, Mogridge and Taylor.

Postponed Games.

AMERICAN LEAGUE.
Cleveland at St. Louis; rain.
Only games scheduled.

NATIONAL LEAGUE.
Cardinals at Brooklyn; rain.
Chicago at New York; rain.
Pittsburg at Philadelphia; rain.

OSMAND AND KIEV EARLY FAVORITES

Winter Book Choice Will Be Ridden by Sande and Will Carry Top Weight—Distance Is One Mile.

LOUISVILLE, Ky., May 6.—Kentucky Derby horses at Churchill Downs will get their first races under colors Saturday over the course on which they will compete in the historic classic one week later.

Two races, the Clark Handicap, with $10,000 added, and the derby trial, will afford trainers an opportunity to watch their charges in competition. The handicap, feature race on opening day, at a mile and a sixteenth, will find several of the derby colts in competition with handicap horses of the older division. War Eagle, in at 105 pounds, is one of the prominent derby candidates likely to start in the handicap.

The derby trial, an allowance affair at a mile drew nine candidates.

Osmand, winter favorite for the Derby, on whose chances a ton of money to win the classic at odds ranging from 10 to 1 down to 5 to 1, has been bet, and his stable mate Kiev, have been made overnight favorites for this event. Osmand carries top weight of 118 pounds and the gray horse Kiev, 115 pounds.

Other Derby hopefuls entered include Scotland 100, Royal Julian 102, Creek Indian 98, Nor'easter 102 and others.

The contenders include Candy Queen, one of the two really great fillies to figure in the Derby, problem this year. Candy Queen will carry only 108 pounds. On the strength of her workouts she has been heavily played in the Derby and will be well backed tomorrow to win the Derby trial.

Other contentions may come from Rolled Stocking, Nor'easter, Dragon, Creek Indian, Scotland and Canaan.

Osmand is considered a sure starter and also Kiev. Sande will have the leg up on Osmand.

HEAVY RAIN PREVENTS STATE TENNIS PLAY

Special to the Post-Dispatch.

COLUMBIA, Mo., May 6.—A torrential rain which brought 1.4 inches of water in 24 hours caused postponement of the state interscholastic tennis tournament this afternoon, the first athletic feature of the twenty-fourth annual interscholastic contests at the University of Missouri here. The preliminary rounds will be played tomorrow morning, instead of this afternoon as planned, and in the first and second rounds one set instead of the best two out of three will decide the matches. The semi-finals and finals will be played in the afternoon with the best two out of three deciding.

Missouri Golfers Win.

COLUMBIA, Mo., May 6.—The University of Missouri defeated Drake University in a golf match here yesterday, 9½ to 6½. The score was arrived at on points made in two twosome and two foursome matches. McKee, Fitch, Olum and Hass represented Drake, and Johnston, Tobin, Norberg and Parker composed the Missouri team.

College Ball Game Postponed

St. Louis U. and Washington Will Play Again Tomorrow in Title Series.

Rain and wet grounds caused postponement of the Washington-St. Louis city college championship baseball game scheduled for today. Today's game was to have been played on the Billiken diamond.

Another contest is scheduled for tomorrow at Washington U. and today's postponed affair will be played later, probably Monday.

FACE DERBY TEST TOMORROW

OSMAND, derby favorite, and Jockey Earl Sande who will ride the Widener colt in his first race as a three-year-old.

TODAY'S RACING RESULTS

At Jamaica.

Weather clear; track fast.

By the Associated Press.

FIRST RACE—Five furlongs:
Agapanthus (Thurber) ...5-1 2-1 1-1
Strong Policy (Fator) ... 7-5 7-10
bTe Cossack (Kelsey) ... 6-5
Time, 1:01. Inca Love Ke, Polar Sea, Darco, Gold Dust, Walpole and Fortunate also ran.

SECOND RACE—Six furlongs:
Mome 'Presse (Allen) ... 8-1 4-1 2-1
Bald Pate (Kummer) ... 8-5 4-5
Thornblossom (Ray) ... 5-2
Time—1:13 3-5. Melmor, Forget Me Not, Dry Toast, Panola, Heather Wine, Benny Rubin, Fire Dog, Whisky Run, Vulcain Park and Aecokeek also ran.

THIRD RACE—Six furlongs:
Giant (Kellum) ... 7-1 5-2 7-5
Grange (Fator) ... 8-5 4-5
Sun Hawk (McAuliffe) ... 3-1
Time—1:12 3-5. Son o' Battle, Dublin Show, Junetta, The Freshman, Pygmalion, Polycrates, John Sheep, Bucephalus, Sonata, Armada and Caustic also ran.

FOURTH RACE—One mile and 70 yards:
Nichavo (Fator) ... 1-1 1-3 Out
Ruskin (McCoy) ... 8-5 3-5
Copiapo (McAtee) ... 1-5
Time, 1:43 1-5. Marylander, Washakie, Easy Money also ran.

FIFTH RACE—One mile and seventy yards:
Cerulean (Ellis) ...12-1 3-1 6-5
Scat (Fator) ... 1-4 out
Highwayman (Goodwin) ... 1-2
Time, 1:44 4-5. Commissioner, War Fain, Edith D. also ran.

SIXTH RACE—Six furlongs:
Flambino (McAuliffe) ...1-3 out out
Bonnie Khayyam (Ralls) ... 7-5 1-3
La Diva (McAtee) ... 1-3
Time, 1:12 3-5. Recreation, Arabia, Port Hole, Snow Shower also ran. Bonnie Khayyam and Recreation, J. Hastings entry.

JAMAICA SCRATCHES.

First race—Devot, Shetlon, King Lehr, Vigor, Philene, Turkey's Neck, The Lure, Little Kid Carroll, High Seas, Joe Sween, Mabel Dale. Second race—Hike, Is Zat So, Charles De Marco, Sky Flight, Barrow Grief. Third race—Adjuant, Glowing. Fourth race—Juggler. Sixth race—Accomplish, Jumbo.

At Beulah Park.

Weather clear; track fast.

By the Associated Press.

FIRST RACE—Four and a half furlongs:
Jean Wengel (Chilicutt 7.00 2.80 2.60
Cyclopean (Hay) ... 2.80 2.40
Tufli (Piccirillo) ... 3.20
Time, :56 4-5. Lorna Doone, Eva May, Panzan and Honey Lou also ran.

SECON DRACE—Five and a half furlongs:
By Trueman (F. Moore) ... 47.40 20.80 17.60
Black Air (V. Moore) ... 11.80 7.80
*Happy Hobo (Fowler) ... 4.00
Time, 1:10. Furor, *O Mae B., *Digest, Rapid Stride, Red Seth, Lord Darnley, Capt. Burns, Hampton Miss and Lizzie N. also ran. *Field.

THIRD RACE—Six furlongs:
Malthus (Hardy) ... 5.80 4.20 4.00
Dean H. (Noe) ... 5.00 4.00
Wine Jug (Granneman) ... 4.60
Time, 1:09. Baggage King, Bob Peater, Elm, Blennerhassett, Prince Pan, Cum Sah, Brier Hill also ran.

FOURTH RACE—Six furlongs:
Queen of Sheba (Hardy) 5.20 3.40 3.40
Buckaroo (Noe) ... 19.00 6.40
Wood Cricket (Tryon) ... 8.40
Time—1:16 3-5. Jenny's Dream, Mayor Behrman, Remote, Red Hot, Tee Hee also ran.

FIFTH RACE—One mile and 70 yards:
Wilmer the Wizard (Hardy) ... 4.80 3.00 2.80
Wild Cat (Jenkins) ... 3.00 3.00
Billy Welch (F. Moore) ... 4.40
Time—1:49. Sir Ralph, Sea Fairy, Taylor Hay, Quanah also ran.

SIXTH RACE—One mile and 70 yards.
Buell's Meteor (Chilicutt) 6.60 3.40 2.80
Klaxon (Hardy) ... 3.60 2.80
Batsman (Fowler) ... 3.00
Time, 1:50 1-5. Prince Lightfoot, Woodland Queen, Peter Decoy, Miss Beulah, Zerline, Corfie, also ran.

BEULAH PARK SCRATCHES.

Second race—Catesby, Havana Electric, Walespa, Nettie Cole. Third—Easter Laddie, Stat Go Ormzleigh, Fort Bliss, Black Sand, Why. Fourth—Lady Lena, Elmer II. Fifth—Courser, Escape, Young April, Cherebu. Sixth—Flank Attack, Tender Seth, Castlereagh, Gunnysack, Clean, Swim, Lieutenant Perkins. Seventh—Dr. MacMillan, Little Archer, Whiz On, Lord Meise.

At Pimlico.

Weather raining; track muddy.

By the Associated Press.

FIRST RACE—Four and one-half furlongs:
Paulina I. (O'Donnell) 4.20 3.40 3.00
Water Lad (McCrossen) ... 18.70 10.60
Cayuga (Peternell) ... 9.50
Time—:55 3-5. Willie May, Golden Fair, Cara Luce, Linen King, Minara and Little Broom also ran.

SECOND RACE—Mile and a sixteenth:
Montferrat (Callahan) 12.50 5.30 3.60
Banton (Mergler) ... 6.20 4.00
Jopagan (Peternell) ... 4.10
Time, 1:48. Rip Rap and Arno also ran.

THIRD RACE—Four and one-half furlongs:
iBrdwood (Mergler) ...8.20 6.20 3.00
Shorty (Coltiletti) ... 5.10 2.70
Titter (Curran) ... 2.20
Time, :55 2-5. Ondora, Have A care, Joe Adams, Quilting Party, Stella May, Mint Spray also ran. Titter and Stella May, Faulconer-Jones entry.

FOURTH RACE—Six furlongs:
Lounger (Peternell) ...5.00 3.80 2.50
Brush (Callahan) ... 11.60 4.20
Ennui (Curran) ... 4.30
Time—1:14 2-5. Storm King, Kathleen Crosby also ran.

FIFTH RACE—One mile and 70 yards:
Scapa Flow (Coltiletti) 2.60 2.30 2.10
Wandering Minstrel (Bourassa) ... 2.80 2.20
Afterglow (Abel) ... 2.60
Time 1:46 3-5. Skedaddle, Liza Crump also ran.

PIMLICO SCRATCHES.

First race—Glady Clark. Second—Chairman, J. Fred A. Sixth—Beau of the West, Cudgeller, Martha Washington, Mariner. Seventh—Mikado, Douges, Vosbell, Lanoll, Great Rock, Hamadan, Clydella.

At Aurora.

Weather cloudy; track good.

By the Associated Press.

FIRST RACE—Five and a half furlongs:
Bash (Allen) ... 12.80 5.80 3.00
Meddling Seth (McClair) ... 3.60 3.00
Ferrash (West) ... 3.20
Time, 1:08 3-5. Jim Bethel, Noko, Sir Lawnfal, Jazzer, Make Up, Broadview, Serviter, Levulose and Polycarp also ran.

SECOND RACE—4½ furlongs:
Bill Seth (Deprema) .. 5.60 3.80 3.20
Hesitation (Zucchini) ... 7.80 4.80
Honey Nook (Jenner) ... 4.40
Time, :56 3-5. Fair Legion, Philomel, Master Rock, Peggy Taylor, Question mark, Sweeping Away, Mathunter, June Brooker, Teddy Lenihan also ran.

THIRD RACE—One mile and seventy yards:
Gay Boy II (Long) ... 7.80 4.40 3.40
Gilmore (Seremba) ... 9.80 6.20
Hyperion (Bowden) ... 3.80
Time, 1:49. First Call, Silent King, Citizen, Mart Bunch, El Cid, Halu, Little Blaze, Peggy O. also ran.

FOURTH RACE—Six furlongs:
Sure Shot (Pendergrass) ... 10.40 6.20 4.20
Montello (McClair) ... 5.00 4.80
Sturdy Stella (Lynch) ... 5.20
Time, 1:15. Best Friend, Seth's Hope, Riot, Billie Baughn, Far Over also ran.

FIFTH RACE—5½ furlongs:
Hot Time (Haines-worth) ... 24.80 13.00 5.60
Orestes II (Majestic) ... 21.80 6.80
Silver Song (Zucchini) ... 3.20
Time—1:08. Traveler, Anacoaria, Jack Alexander, Florence Mills, Pigeon Wing II also ran.

SIXTH RACE—One mile and 70 yards:
Hands Up (Deprema) 4.20 2.80 2.40
Private Seth (Lynch) ... 3.80 3.20
Lucy Kate (Hurn) ... 3.80
Time 1:48 3-5. Bosh, My Destination, Kumonin, Annerude, Scissors, Oneida, also ran.

AURORA SCRATCHES.

First race—Nevertheless, Charles Whitter, Famine Carpenter, Miss Nantura. Second—Lady in Blue. Third—Diagram. Fourth—Sun Lotus, Beauty Star, Cenicila, Shasta Gold. Fifth—Sanola, Capt. Donah, Bolton. Sixth—Clownette, Jack Knight, Bad Luck, Snow Maiden. Seventh—Clapper, Fair Light.

ANOTHER PREAKNESS ELIGIBLE, JOPAGAN, RUNS THIRD IN SECOND RACE

By the Associated Press.

BALTIMORE, Md., May 6.—Walter M. Jafford's Scapa Flow, three-year-old son of Man o' War-Florence Webber and an outstanding Preakness candidate, carrying 126 pounds, won the Bowling Brook Purse, fifth and feature of today's racing at a mile and 70 yards. Wandering Minstrel ran second and Afterglow third. The time was 1:46 3-5.

It proved a mere workout, the great colt being held under stout restraint all the way around.

Scapa Flow paid 30 cents to the dollar to win.

Special to the Post-Dispatch.

BALTIMORE, Md., May 6.—Mud was spattered on the picture this afternoon for two Preakness-Kentucky Derby hopes when the Sagamore Stable's Montferrat and the veteran Banter ran away from Rip Rap and Jopagan in the second race at Pimlico track here.

Jopagan got the show position, but Rip Rap was an also ran.

The pair of colts may have been handicapped out of victory, at that, for Rip Rap had to carry 126 pounds and Jopagan 121, against 110 each for the winner and Banter.

On the other hand, Rip Rap and Jopagan are classed as fair mudders, while Montferrat and Banter are out of that classification, and the race at one and one-sixteenth miles, was run on a muddy track.

The time was 1:48, as against a fast track record of 1:44 2-5.

As for the race, Montferrat won by a length and a half after outrunning his field to the first turn and holding all opposition safe. Banton closed stoutly to take second from Jopagan by a nose. Jopagan saved ground all the way and finished courageously.

Rip Rap, the even money favorite, and ridden by R. Peternell, raced under a stout pull for five furlongs, close to the pace, but could not make up any ground when pushed.

The winner returned his backers $12.50 for $2.

Selections for Tomorrow's Races

AT JAMAICA.

By FRED HAYDEN.

1—Seth, Kit Carson, Leatherwood.
2—Wonderland, Ariel, High Flier.
3—Rancocas entry, Roi Des Montagnes, Bonnie Maginn.
4—Green Tree entry, Silver Fox, Son of John.
5—Wild Aster, Aversion, Flying Al.
6—Rancocas entry (Sweepster and Celidon), Sunsard, Prickley Heat.

By G. F. RYALL.

1—Senker, McAuliffe, Lucky Play.
2—Ariel, Wonderland, Swizzle Stick.
3—Sweepster, Roi Des Montagnes, Bonnie Maginn.
4—Navigator, Silver Fox, Son of John.
5—Wild Aster, Aversion, Bessie Gershel.
6—Rancocas entry (Sweepster or Celidon), Sunsard, Jim Crow.

AT BEULAH PARK

By TRACKMAN.

1. Big Mosquito, Irish Princess II, Miss Lou.
2. Cheating Cheaters, General Ginockio, Peter Brush.
3. Boxwood, St. Quentin, One Gold Buck.
4. Press Gang, Mahatma, Welty.
5. Mrs. M. Hunter entry, Herbertus, Optimist.
6. Muskallonge, Ombrage, Jot.
7. Impossible, Devonite, Little Archer.
8. Hardman, Lord Meis, Mr. Biltmore.

AT PIMLICO.

By SWEEP

1—Husky, Jolly Roger, Gun Boat.
2—Skava, Royal Pennant, All Callao.
3—PETER FIZ, Casting, Broken Vows.
4—Hot Toddy, Birdwood, Inquisitor.
5—Gymkhana, Eddie Rickenacker, Alex Woodcliffe.
6—Joy Smoke, Blondin, Edisto.
7—Chink, Long Joe, Solo.

AT CHURCHILL DOWNS

By J. L. DEMPSEY.

1—Gibbons, Oh Susanna, Mount Beacon.
2—Whisk Arrow, Camden entry, Heavy Date.
3—Fretwell, Tallgrass, Battlefield.
4—Cartago, Tore, Colored Servant.
5—Boot to Boot, McLeans' entry, Helens Babe.
6—WIDENER ENTRY (Osmand and Kiev), Rolled Stocking, Nor'easter.
7—King Gorin II, Rejunation, Lancer.

AT AURORA.

By J. L. DEMPSEY.

1. Redskin, Wildrake, Tromping Today.
2. Bethilda Seth, Tom P., Bronx.
3. Aromatic, Elevate, Dreana Lee.
4. The Huguenot, Rival, Paula Shay.
5. Sun Altos, Devon, Balboa.
6. Chief Tierney, Lexington Maid, Mary Contrary.
7. Prince Ti Ti, Spanish Star, Battle O.
Best—Chief Tierney.

Herring Wins Decision.

GLENS FALLS, N. Y., May 6.—Red Herring, Utica welterweight, won an easy decision over Arthur Lee of New Orleans in a 10-round bout here last night. Each weighed 146 pounds. Frisco Grande, former bantamweight champion of the navy, won a close 10-round decision from Tommy Abobo of New York.

BEWITHUS NOW E. W. BRADLEY'S MAIN DERBY RELIANCE

BUDDY BAUER IS EN ROUTE TO PIMLICO

Colt Originally Designed for Derby Dependence Will Compete in the Preakness, Monday.

Special to the Post-Dispatch.

LOUISVILLE, Ky., May 6.—While Col. Edward R. Bradley, master of Idle Hour Stock Farm, is sending Buddy Bauer after the Preakness the secret has leaked out that Bewithus is the real "sleeper" in the way of Kentucky Derby timber at the farm, just outside of Lexington.

Berry Shannon will saddle Buddy Bauer for the Preakness, and Jockey Albert Johnson will have the mount on the Bradley representative. However, immediately after the Preakness, win, lose or draw, Buddy Bauer will be returned to Louisville for his engagement in the Kentucky Derby.

The green and white colors of the Colonel will be represented by three in the Derby—Bewithus, Buddy Bauer and Boo. It is reported at the local course by those who got in from Lexington that Bradley thinks very highly of Bewithus' chances in the Derby and that rather than take a chance on the horse being roughed in the Preakness he sent Buddy Bauer to try for honors in the Eastern stake. The latter should give a good account of himself, as he is right on edge and ready to do his best.

Shows Great Form in Race.

Bradley uncovered the Black Toney colt, Bewithus, in his first start of the season, when he beat Nor'Easter and Bonaire in the Derby trial at Lexington last Monday. In that race Bewithus ran the best race any 3-year-old has shown in the West this year and if closely dissected it is about the best race, from a time standpoint, any 3-year-old has run this season.

Bewithus had up 113 pounds. He was away in a tangle and did not get in his stride good until getting over the top of the hill when he came charging down on Nor'easter to win the race, at one mile and a sixteenth, going away. The first mile of the race was run in 1:37 4-5 and the mile and one sixteenth completed in 1:44 4-5. Fast race, and good 3-year-olds finished behind Bewithus, especially his stable companion, Boo., winner of the Louisiana Derby, who was not among the first three. Bewithus may go on to greater things.

Race Better Than Hydromel's.

Bewithus' race was even better than the one won by Hydromel at Lexington last week, when the Camden colt took the measure of Rolled Stocking and Buddy Bauer. Hydromel carried but 105 pounds in that race, with 108 on Rolled Stocking and 105 on Buddy Bauer. If anyone thinks that a difference of eight pounds with 3 years does not make a difference let him put it to a test. It figures to be a difference of nearly two lengths to a mile.

Bewithus was highly considered by Col. Bradley as a 2-year-old, but he failed on many occasions to run up to expectations. He has evidently found his racing legs as a 3-year-old.

Marion Turpie In Golf Finals

Defending Champion in Women's Southern Tournament Ties Course Record of 83.

By the Associated Press.

LAUREL, Miss., May 6.—Tying the course record of 83, Miss Marion Turpie of New Orleans, youthful defending champion, won her way into the finals of the women's Southern golf tournament today by defeating Mrs. David Gaut of Memphis, 3 and 2. The course record for women was set yesterday by Mrs. Gaut, who made an 86 today.

Mrs. Dalton Reymond of Baton Rouge made the play for the championship an all-Louisiana affair by defeating Mrs. John Armstrong of Jackson, Miss., 1 up. A birdie 4 that missed being an eagle by less than 2 inches on the 380-yard eighteenth hole, gave Mrs. Reymond the victory.

Last Night's Fights.

By the Associated Press.

LONDON.—Reddy Baldock, England, defeated Archie Bell, New York (15).

GLENS FALLS, N. Y.—Red Herring, Utica, beat Arthur Lee, New Orleans (10). Frisco Grande shaded Tommy Abobo, New York (10).

WILKESBARRE, Pa.—Jackie Britton, Wilkesbarre, won on a foul from Frankie Genaro, New York (6).

MINNEAPOLIS.—Jack Malone, St. Paul, defeated Mark Judge, Minneapolis (10). Britt Gorman, Minneapolis, whipped Ernie Peters, Chicago (10). Jimmy Murray, Minneapolis, outpointed Mike Valentine, Duluth (4).

INDIANAPOLIS.—Pete Sarmiento, Philippines, defeated Midget Mike Moran, Pittsburg (10). Morry Granberg, Chicago, beat Chuck Feldman, Toledo (10).

ST. LOUIS.—Tom Pivac, St. Louis, stopped Lou Rollinger, Waterloo, Ia., (3).

CULVER CITY, Cal. — George Godfrey, Philadelphia, scored a technical knockout over Jack Roper, Chicago (6).

Valorous, Leading Whitney 3-Year-Old, Is Training for Preakness and Derby

Pennant Colt Ran First in Champagne Stakes, Hanging Up Fastest Time in Event's History.

NO. 24 — VALOROUS.

By CLEMENT GLAUB.

VALOROUS is the best of the Whitney 3-year-olds now in training and is being pointed for both the Preakness and Kentucky Derby, at Belmont Park. Valorous was not hurried as a 2-year-old and received his preliminary racing at Whitney's private course at Brookdale farm. Under the watchful eye of Trainer Jimmy Rowe Sr. the colt was carefully prepped and was not sent to the post until the latter part of June.

Valorous' race in the Kentucky Jockey Club Stakes showed clearly that he could go a distance. Valorous beat Candy Queen, which trimmed him in the Belmont Futurity, in the Jockey Club Stakes. The way the son of Pennant beat Candy Queen served to demonstrate that he was a victim of bad racing luck in the Futurity. He got off badly and was eased up soon after the start. Many horsemen who viewed the Futurity were of the opinion that the colt was a better horse than the winner, Scapa Flow.

BREEDING, RECORD AND FUTURE ODDS

Ch. c., by Pennant—Courage.
Owner—H. P. Whitney.
Record—Starts, 9; first, 3; second, 0; third, 3; unplaced, 3; won $35,768.
Future book odds—10 to 1.

Third in First Race.

Rowe sent Valorous to the barrier at Saratoga in his first race The colt raced a little greenly, but held on long enough to land third position, behind Friedjof Nansen and Belgenland. In two later starts at Saratoga he failed to graduate, but ran impressive races. Facing the barrier in his fourth start, Valorous was pitted against Laddie, Raphia and Pygmalion, fair horses and galloped to a hollow victory, racing the six furlongs in 1:14 3-5.

At Belmont Park Valorous' first race was in the Champagne Stakes at seven furlongs, over a straight course. With Linus McAtee in the saddle, Valorous got off to a good start and went into the lead at the quarter. He held his advantage for three-quarters under restraint and when called on came with much in reserve, and won by two and a half lengths. He beat Adois and Laddie in this race, running the distance in 1:21 3-5. The time was the fastest in the history of the sake.

Most of His Races Have Been Over Fast Track, but He Has Shown Liking for Mud.

Likes Muddy Route.

His next start was in the Futurity, in which he suffered much interference. Following the Futurity, Valorous was shipped to Kentucky for the Kentucky Jockey Club Stakes. After the running of that stake, he was sent to Pimlico, where he finished sixth to Fair Star in the Pimlico Futurity.

Valorous, like most of the get of Pennant, shows a liking for a muddy track and can go a route. Most of his races were run over a fast track, but he showed well in the mud when he beat some good horses is a mile race, which he ran in 1:43 2-5.

Tomorrow—Rip Rap.

Uruguay Soccer Club Guests at Boxing Show And at C. of C. Luncheon

South Americans in Excellent Physical Condition for Game With St. Louis' Selected Team Here Sunday Afternoon.

Members of the Uruguay Soccer Club of Montevideo, Uruguay, champions of South America and of the Olympic games of 1924, were guests of the Chamber of Commerce yesterday at luncheon, and attended the boxing bouts last night at the invitation of Major M. J. Pickering of the New Coliseum A. C.

The Uruguayans postponed their scheduled outdoor practice, but will likely limber up indoors, today. R. L. Mathews, athletic director at St. Louis University, has extended an invitation to the South Americans to make use of the facilities at the new gymnasium on West Pine boulevard.

All Regulars in Good Shape.

Only one man of the squad of 17 visiting players is suffering from an injury. All of the regulars are in shape to start against the St. Louis All Stars, Sunday afternoon at St. Louis U. Field. The team management announced yesterday that the strongest possible combination would be sent against St. Louis because of the threat contained in the speedy attack of the local boys.

Some doubt has been cast upon the scoring power of the Uruguayan forwards as a result of their two low-score games at Detroit and Cleveland on successive Sundays. Against Detroit, only two goals were scored and against Cleveland only three goals. Uruguay won both games, the Detroit-Cleveland teams combined scoring only one goal.

Regarding the game at Detroit, it may be interesting to note that the newspapers of the next day declared that "had the Uruguayans cared to put on pressure they could have scored a dozen goals."

In one paper, the following comment was made: "Uruguay advanced the ball quickly to the Detroit goal mouth, but, instead of trying a shot, the visiting forwards stopped abruptly and 'walked' the ball around from one to another in bewildering short-pass movements, contenting themselves with merely outplaying the local defenders."

Dave Evans to Referee.

T. W. Cahill, who is assisting in the conduct of the South Americans' tour, reports that in both Cleveland and Detroit the Uruguay players "eased up" after gaining the lead and the result was that the display of football technique was highly entertaining.

Sunday's game will start at 3 o'clock. Dave Evans of Detroit will referee at the request of Nat Agar of Brooklyn, sponsor of the tour. Agar saw Evans handle the game at Detroit and was highly pleased with his work. Harry Ratican of St. Louis and R. Richling of New York will be the linesmen.

Manager Billy Foley, who has charge of the All-St. Louis team, will have his squad at practice at Sherman Park this afternoon at 4 o'clock. The following players compose the St. Louis squad:

Bartnett, goal; Erbe, Vaughn and Nolan, fullbacks; Schweppe, Lehman and Tracy, halfbacks; Hand, Ahrens, J. Dunn, E. Hart, Hennessy and Mulroy, forwards.

AMATEUR BASEBALL

Two experienced infielders and a southpaw pitcher wish to join a Sunday team. VIctor 0368.

The May-Stern organization played the first of its interdepartmental ball games last Sunday. The salesmen defeated the warehouse, 14 to 7. Bernard Bull of the salesmen was the hitting star of the game.

Games in June and July, out of town, are wanted by the St. Louis Stars. Dates are also open for May 15, 29 and 30. Sunday the All Stars play in Bethalto, Ill. Joe Gray, 2905 Sheridan avenue.

Joe Carrenti, a shortstop, 5209 Patterson avenue, wishes to sign up with a muny or independent team. His telephone is GRand 7530.

Games in May and June are wanted by the St. Rose team. Harry Quinn, CAbany 8787W.

A hard-hitting shortstop and third baseman are wanted by the Deisters. They also have a few open dates for this month. Elmer Weis, 4157 Kossuth avenue.

The Ezenezers want a game for Sunday to be played at Harlem Park. F. Ollinger, COlfax 6093.

London Happy Over Baldock's Defeat of Bell

British Boxer Is Hero of the Hour—Bout Was Clean and Well Fought.

By the Associated Press.

LONDON, May 6.—Sports writers were enthusiastic today over last night's 15-round bout between Teddy Baldock, British bantam, and Archie Bell of New York, which was won by Baldock on points. The bout was looked upon as a sort of semifinal for the world's bantamweight championship, and the fight experts say it was one of the finest, cleanest and most thrilling ever seen here.

While agreeing with the referee's verdict, all the writers are strongly impressed with Bell's skillful boxing and fine sportsmanship.

Albert Hall, the scene of the fight, was crowded to the last inch. There were no dull moments during the encounter and when in the last rounds Bell made repeated unsuccessful tries for a knockout, the excitement was intense.

The 20-year-old British fighter is the hero of the hour, and sports writers inform the public what he had for breakfast and relate how his mother,. unbeknown to him, was among the spectators who saw him "win the championship."

Who's Who -In- BASE-BALL

LEADING HITTERS.

PLAYER CLUB	G.	AB.	R.	H.	Pct.
Fothergill, Tigers	17	66	15	33	.500
Hornsby, Giants	20	73	25	31	.425
Goslin, Senators	16	63	17	26	.413
Cobb, Athletics	19	76	20	31	.408
Williams, Phillies	12	47	13	19	.404

HOME RUN SLUGGERS.

PLAYER CLUB	HR.
Ruth, Yankees	6
Gehrig, Yankees	6
Webb, Cubs	5
Hornsby, Giants	4
Williams, Phillies	4
Herman, Robins	4
Wilson, Cubs	4

RUN SCORERS.

PLAYER CLUB	R.
Hornsby, Giants	25
Ruth, Yankees	22
Combs, Yankees	21
Gehrig, Yankees	21
Lindstrom, Giants	20
Cobb, Athletics	20

BASE STEALERS.

PLAYER CLUB	SB.
Cuyler, Pirates	7
Goslin, Senators	7
Simmons, Athletics	7
Fothergill, Tigers	6
Combs, Yankees	5
Tyson, Giants	5
Judge, Senators	5

LEADING PITCHERS.

PLAYER CLUB	W.	L.	Pct.
Haines, Cardinals	5	0	1.000
Meadows, Pirates	4	0	1.000
Jones, Browns	3	0	1.000
Hudlin, Indians	3	0	1.000
Lisenbee, Senators	3	0	1.000

Schalk Picks Up a Star.

DETROIT, Mich., May 6.—Gregory Mulleavy, local sand lot player, left here last night with the Chicago White Sox, for a tryout. Mulleavy, an infielder, worked out with the Chicago team here and Manager Schalk decided to give him a chance for a regular berth on the club.

Missouri's New Boxing Board Holds Meeting

Ready to Receive Applications for Dates — Functions Legally, July 3.

By the Associated Press.

JEFFERSON CITY, May 6.—Missouri's boxing commission, created by a law passed by the recent Legislature which will become effective July 3, met here late yesterday for the first time.

The commission, composed of Chester L. Brewer, Columbia, director of athletics of the University of Missouri, chairman; Harry Castlen, University City, State Commander of the American Legation; and Dr. Burris Jenkins, pastor of the Linwood Christian Church, Kansas City, met in the office of Governor Baker to organize and make tentative plans.

To Draw Up Set of Rules.

Ben Harrison, Springfield, chairman of the Greene County Republican Committee, was named secretary of the commission, as scheduled.

Springfield was designated as temporary headquarters for the executive office. Permanent headquarters will be selected later.

The commission will meet again next Thursday, May 12, in Kansas City, it was announced.

Tentative plans of the commission were discussed and the secretary was instructed to draw up a set of proposed rules and regulations governing the staging of 10-round, no-decision boxing bouts in the State, which the law legalizes, and have them ready for the commission's consideration at the Kansas City meeting next week.

Chairman Brewer said that although the law would not go into effect until July 3, it was planned to have everything in readiness so that licenses for bouts would be isued on that date and boxing shows could be staged July 4, where desired. Between now and July 3 the commission will unofficially receive and consider applications for shows, he added.

The chairman also said that the commission members had been and would continue to study boxing laws of other states and that it will work with other states to prevent blacklisted fighters from coming into Missouri or going from this to other states.

Fee for Each Bout $10.

It was the commission's intention, Brewer announced, to not only license bouts, but to license the boxers, the club or organization staging the show, the referees, seconds and examining physicians. The law fixes the license for each bout at $10.

The commission probably will name deputies in St. Louis, Kansas City, and the other larger cities of the State, it was said, to look after boxing activities and bouts in those places.

Athlete Is Honored.

CHAMPAIGN, Ill., May 6.—Doran Rue, Mattoon, captain of the Illinois track team and anchor man on the national championship four-mile relay team, has been designated as winner of the conference medal for proficiency in University athletics and scholarship.

SPORT SALAD

by L. C. Davis

An Appreciation.

OLD Jesse Haines is going great,
More honor to his name!
The grand old man has won five straight
And hasn't lost a game.

That good old Jess can win em all,
The patrons don't expect;
But with his famous knuckle ball
The batters can't connect.

Whenever Jess is on the hill
Or so-called pitching mound,
In lieu of landing on the pill,
The air the batters pound.

In fact the Red Bird's pitching staff
Is pretty hard to beat.
Into the foe they ease the gaff
In manner that is neat.

QUITE SO.

Jack Dempsey will meet Paulino Uzcudun, the Spanish onion, at the Yankee Stadium on July 9. Jack knows his onions.

The winner will meet the survivor of the Sharkey-Maloney elimination bout, and so on by process of elimination until the battle finally gets around to Gene Tunney, who will probably tell the challenger to go and get a reputation.

In the meantime Maloney has been sued by a Boston truck driver whom he pasted in the nose. If the truck driver gets the Judge's decision over Maloney he might further complicate matters by putting in a claim for a crack at Tunney's crown.

While this is going on, Mr. Tunney is sitting pretty and reaping the rewards of a hard-earned victory and a well-spent life. And when it comes to fighting, Mr. Tunney, in pursuance of a well-known tradition of the Marines, doesn't care where he lands just so it is a vital spot.

Speaking of Spanish onions and other tropical fruits, we note the champion soccer football team from Uruguay which is in South America where the revolutions come from, is in our midst. We look for them to revolutionize the local game of soccer.

The Governor's chair in Colorado has been occupied four times by the members of one family. Indicating that the Governor's chair is one of those old family heir looms.

Thomas Edison says that on account of his Tammany affiliations, Al Smith will never make the grade. There you go, dragging politics into it!

"Lassen Peak Belches Smoke."

Not interested. All we have to say to Lassen Peak is, go and get a reputation.

"Omaha Mayor Wins Seventh Term."

Henry Kiel please copy.

"Wife Suing Former Justice Who Couldn't Tie Necktie."

And he evidently didn't tie a very mean matrimonial knot.

"Gets Back Stolen Watch That Changed Hands Five Times."

Did it have the same face?

Best Bet.

Play Cheops in the Kentucky Derby and pyramid your winnings.

Ismail Aziz Mail.

In attempting to identify the body of a Turkish letter carrier named Ismail, it developed there were no less than 50 letter carriers in Stamboul named Ismail. That's what you might call putting the mail in Ismail.

Sherdel to Hurl Against Robins in Series Opener

Continued From Page 23.

him for seven hits. In only one round, the first, did two of these come in the same frame. In that opening inning L. Waner and Wright bunched singles with an infield out to put the Corsairs out in front. But after that old Pete was complete master of the situation. Of course, the Pirates got runners on base but they could not put them around except in the eighth when Hafey's two-base muff on Wright was followed by Grantham's single for the Pirates' final tally.

Alex Puts On the Brakes.

In the second Rhyne opened with a safety but failed to get around. Grantham started the fourth with a two-base hit, but was left. L. Waner singled with but one out in the seventh, but Cuyler and Paul Waner, two of the huskiest batters on the Pittsburg team, failed to advance him. That's how effective Old Pete proved. And to bring the battle to a glorious finish, Alex struck out Cuyler with L. Waner on second as the result of a double.

While Old Pete was fooling the enemy in this style the world champions were making the best of their opportunities against Vic Aldridge, the Indiana schoolmaster. For the first three rounds Aldridge was master. However, in the fourth a pass to Frisch and Bottomley's long double tied the score. And in the sixth a triple by Holm, singles by Bottomley and Bell and an error by Wright added two more. Alex opened the seventh with a tremendous double and came around when Holm singled.

That was the extent of the Cardinals' offense, but it was enough for Alexander. All told, the champions made only eight hits, but six of these were bunched in the three innings in which the club scored. Which is mighty effective pitching.

Billy Southworth reports that his injured knee is on the mend and that he is about ready to go. But at the pace Wattie Holm has been traveling since playing regularly it looks as though Southworth would be given plenty of rest by Manager O'Farrell.

Manager O'Farrell is still bothered by his sore whip and he took a rest to give Snyder a chance. Snyder failed to hit safely but he caught a fine game.

The best catch was turned by Chick Hafey at the expense of Kiki Cuyler in the third. Cuyler crashed a liner to left center. It looked liek a sure hit but Hafey dashed over and caught the ball while stretched out to the limit. Cuyler, going full tilt, was not aware the ball had been caught until he steamed into third base.

Why Buy Cheap Tires and Worry, When You Can Buy Michelin Tires Cheap and Feel Safe? Let Us Equip Your Car With Michelin Tires Now Before the Warm Weather.

FREE We will give away Free with every purchase of Michelin Tire and Tube, a Michelin Book on the World War!

Bring Your Old Tires for a Liberal Allowance

Statement is based on facts. We picked at random 1500 motorists who are using Michelin Tires opposite other makes. 84% said Michelins proved themselves better.

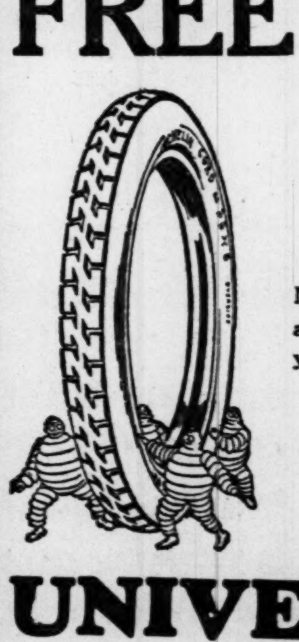

No matter what other makes of Tire you are using we promise you more mileage if you buy Michelin Tires of us.

Lets Go! Motorist —TO—

UNIVERSAL TIRE CO.
DISTRIBUTOR
2840 Locust St. St. Louis, Mo.
JEfferson 0531 LIndell 7782

Tires Delivered and Mounted Free Open Evenings and All Day Sundays
MICHELIN—THE WORLD'S FIRST PNEUMATIC AUTO TIRE—1895 & NOW

SUMMER PANTS

Now Showing the Most Complete Selection in St. Louis

GENUINE PALM BEACH
PRIESTLEY'S MOHAIRS
TROPICAL WORSTEDS
SEERSUCKERS
WHITE DUCK AND LINENS
Clark & Dana White Flannels
Linen Golf Knickers in the Newest Patterns
All the Latest Novelties in Collegiates
LARGEST RETAILERS OF PANTS IN AMERICA

711 PINE THE PANTS STORE CO. 711 PINE
SEE OUR WINDOWS

HOYLE & RARICK CLOTHING CO.

CREDIT
AT YOUR OWN TERMS

Splendid Values in College Cut **SUITS**
Nobby single-breasted 3-button high-lapel Suits, the stylish cut and draped shoulders that will appeal to you.

Young Men's Double-Breasted **SUITS**
Fine fabrics fashioned into garments of excellence after the newest style, fit, comfort and wear at lowest prices.

$32.50 Others Priced to $59.50

This Is the Weather for **TOPCOATS** EXTRA VALUE **$24.50**

$27.50 Others Up to $49.50

H&R HOYLE & RARICK CLOTHING CO.
606 NORTH BROADWAY
2 DOORS NORTH OF WASHINGTON
OPEN SATURDAY UNTIL 9 P. M.

OSTROV

O'NEILL AND DURSO DRAW IN 6 SESSIONS

Pivac Topples Rollenger Easily; Boxing Commission Announces Drastic Regulation Against Fouls.

Results

Dave Ostrov (153,) Chicago, knocked out Harry Ritzer (154), St. Louis, in first round.

Tom Pivac (172), St. Louis, knocked out Lou Rollenger (171), Waterloo, Ia., in third round.

Gene Riley (137), St. Louis, defeated Roy Mitchell (137), Centralia, eight rounds.

Eddie O'Neill (117), St. Louis, and Harry Durso (112½) St., Louis, fought six rounds to a draw.

Wop Stonum (134), Kennett, Mo., won a technical knockout over Frankie Sims (134), St. Louis, in second round.

By Jack Alexander.

Harry Ritzer, "St. Louis' fighting bellhop," heard bells for some time after his bout at the Coliseum last night with Dave Ostrov of Chicago. In less than one minute of fighting Ostrov executed one of the cleanest knockouts on record here.

There was nothing crude about it. The scrap started like a great exhibition, both men boxing prettily and breaking clean. Ritzer forced an apparent advantage, pushing Ostrov back into his corner and when Ritzer shot out a long left hook Ostrov ducked, stepped inside it and brought his right across sharply to the point of Harry's chin. The referee had time to count 10 several times before Harry got up.

The other scheduled 10-round feature was another easy one for Tom Pivac and was roundly hooted by the customary crowd of about 3000. Lou Rollenger of Waterloo, Ia., was the setup. Rollenger had nothing but a left jab, employing his right only to wipe his upper lip. Pivac finally knocked out Rollenger in the third round.

Durso and O'Neill Shine.

Gene Riley, in the eight-rounder, failed to polish off Roy Mitchell of Centralia, Ill., although he had the last three or four rounds to do it in. Mitchell was much the better in the first two rounds but poor condition had him tired by the fourth round and in the last few sessions he could barely stand up but managed to weather the storm of lefts that Riley ineffectively threw.

Easily the best attraction of the evening was the six-rounder between Eddie O'Neill and Harry Durso. Well conditioned and fighting as they did not long ago for amateur prizes, O'Neill and Durso gave and took, the fight working up to a great climax in the fourth round.

Durso, who had led most of the way, threw across a number of hard punches to O'Neill's face in the fourth and in a minute had the claret trickling and Eddie a little groggy. But O'Neill recovered well, floored Durso for a long count and had the advantage for the remainder of the round. A draw is perhaps the best verdict that could be given and the fight should be scheduled again soon.

New Commission Ruling.

Frankie Sims found himself facing Wop Stonum, a tough egg who is to local boxing what Dick Daviscourt is to wrestling. Frankie was unable to do anything in the first round and lost by a technical knockout in the second. Stonum's victory was loudly booed.

The Boxing Commission announced last night from the ring that hereafter a boxer committing a foul, intentionally or unintentionally, will be disqualified and forfeit his purse, whether the foul causes damage or not. If the act is flagrant, the commission will consider his suspension, it was said. Too many fouls on the last fight card was said to be the reason for the drastic action.

Tomorrow's Muny Baseball Games

COMMERCIAL LEAGUE.
Fairground Park, No. 1—Tower Camp vs. Sunshine, 2:45; No. 3, Century vs. St. Louis Retail Bakers, 2:45; No. 6, American Central vs. Huttig, 2:45.

EMPLOYED BOYS' BROTHERHOOD.
Concordia, No. 2—Western Union vs. Chesterfield Buddies, 3:00; King-Bee House vs. Eden, 4:00. Soulard Juniors draw a bye.
Murphy Playground—Optimist No. 1 vs. Optimist No. 3, 2:00; Hogan A. C. vs. De Vance, 4:00.
Sublette Park—Sigma Alphas vs. Maplewood Browns, 3:00.

SENIOR EVANGELICAL LEAGUE.
O'Fallon Park, No. 4—St. Stephens vs. Ebenezer, 3:00; No. 3, St. James vs. Zion, 3:30; No. 2, Independent vs. Friedens, 3:30.
Carondelet Park, No. 1—Jesus vs. St. Matthews, 3:30.

JUNIOR EVANGELICAL LEAGUE.
O'Fallon Park, No. 2—St. John vs. St. James, 1:30; No. 3, Zion vs. Friedens, 1:30.

INTERNATIONAL SHOE LEAGUE.
Fairground Park, No. 5—Broadway vs. North Market, 3:00.
Carondelet Park, No. 2—Roberts, Johnson & Rand vs. St. Louis 3:00; No. 1, Hickory vs. Glasgow, 3:00.
O'Fallon Park, No. 1—Cherokee vs. Peters, 3:00.

MANUFACTURERS' LEAGUE.
Fairground Park, No. 2—Rock Island vs. Frisco, 3:00; No. 4, Curran vs. Triple A, 3:00.
Forest Park, A. A. A.—Butler Bros. vs. Peters, 3:00.

MISSOURI PACIFIC LEAGUE.
Sherman Park, No. 1—Freight Ac-

LIANCE

Against
eries Opener

with L. Waner on second as result of a double.

While Old Pete was fooling the my in this style the world ampions were making the best their opportunities against Vic dridge, the Indiana schoolmas. For the first three rounds, dridge was master. However, in fourth a pass to Frisch and ttomley's long double tied the ore. And in the sixth a triple Holm, singles by Bottomley and ll and an error by Wright add two more. Alex opened the sevth with a tremendous double and me around when Holm singled. That was the extent of the Carnals' offense, but it was enough Alexander. All told, the ampions made only eight hits, t six of these were bunched in three innings in which the b scored. Which is mighty eftive pitching.

Billy Southworth reports that his ured knee is on the mend and at he is about ready to go. But the pace Wattie Holm has been aveling since playing regularly looks as though Southworth ould be given plenty of rest by anager O'Farrell.

Manager O'Farrell is still bothed by his sore whip and he took rest to give Snyder a chance. yder failed to hit safely but he ught a fine game.

The best catch was turned by hick Hafey at the expense of iki Cuyler in the third. Cuyler ashed a liner to left center. It oked lick a sure hit but Hafey ashed over and caught the ball hile stretched out to the limit. uyler, going full tilt, was not are the ball had been caught ntil he steamed into third base.

PANTS
owing the Most
election in St. Louis
E PALM BEACH
LEY'S MOHAIRS
AL WORSTEDS
ERSUCKERS
DUCK AND LINENS
Dana White Flannels
Knickers in the Newest Patterns
est Novelties in Collegiates
AILERS OF PANTS IN AMERICA
STORE CO. 711 PINE
INDOWS

CLOTHING CO.
DIT
N TERMS
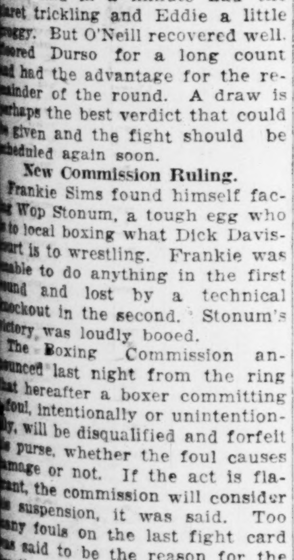
Young Men's Double-Breasted
SUITS
Fine fabrics fashioned into garments of excellence offer utmost style, fit, comfort and wear at lowest prices.
$27.50
Others Up to $49.50
Weather for
OATS
24.50
RARICK CLOTHING CO
BROADWAY
OF WASHINGTON
Y UNTIL 9 P. M.

OSTROV KNOCKS OUT RITZER IN FIRST ROUND OF BOUT

O'NEILL AND DURSO DRAW IN 6 SESSIONS

Pivac Topples Rollenger Easily; Boxing Commission Announces Drastic Regulation Against Fouls.

Results

Dave Ostrov (153,) Chicago, knocked out Harry Ritzer (154), St. Louis, in first round.

Tom Pivac (172), St. Louis, knocked out Lou Rollenger (171), Waterloo, Ia., in third round.

Gene Riley (137), St. Louis, defeated Roy Mitchell (137), Centralia, eight rounds.

Eddie O'Neill (117), St. Louis, and Harry Durso (112½) St., Louis, fought six rounds to a draw.

Wop Stonum (134), Kennett, Mo., won a technical knockout over Frankie Sims (134), St. Louis, in second round.

By Jack Alexander.

Harry Ritzer, "St. Louis' fighting bellhop," heard bells for some time after his bout at the Coliseum last night with Dave Ostrov of Chicago. In less than one minute of fighting Ostrov executed one of the cleanest knockouts on record here.

There was nothing crude about it. The scrap started like a great exhibition, both men boxing prettily and breaking clean. Ritzer forced an apparent advantage, pushing Ostrov back into his corner and when Ritzer shot out a long left hook Ostrov ducked, stepped inside it and brought his right across sharply to the point of Harry's chin. The referee had time to count 10 several times before Harry got up.

The other scheduled 10-round feature was another easy one for Tom Pivac and was roundly hooted by the customary crowd of about 3000. Lou Rollenger of Waterloo, Ia., was the setup. Rollenger had nothing but a left jab, employing his right only to wipe his upper lip. Pivac finally knocked out Rollenger in the third round.

Durso and O'Neill Shine.

Gene Riley, in the eight-rounder, failed to polish off Roy Mitchell of Centralia, Ill., although he had the last three or four rounds to do it in. Mitchell was much the better in the first two rounds but poor condition had him tired by the fourth round and in the last few sessions he could barely stand up but managed to weather the storm of lefts that Riley ineffectively threw.

Easily the best attraction of the evening was the six-rounder between Eddie O'Neill and Harry Durso. Well conditioned and fighting as they did not long ago for amateur prizes, O'Neill and Durso gave and took, the fight working up to a great climax in the fourth round.

Durso, who had led most of the way, threw across a number of hard punches to O'Neill's face in the fourth and in a minute had the claret trickling and Eddie a little groggy. But O'Neill recovered well. floored Durso for a long count and had the advantage for the remainder of the round. A draw is perhaps the best verdict that could be given and the fight should be scheduled again soon.

New Commission Ruling.

Frankie Sims found himself facing Wop Stonum, a tough egg who is to local boxing what Dick Davisport is to wrestling. Frankie was unable to do anything in the first round and lost by a technical knockout in the second. Stonum's victory was loudly booed.

The Boxing Commission announced last night from the ring that hereafter a boxer committing a foul, intentionally or unintentionally, will be disqualified and forfeit his purse, whether the foul causes damage or not. If the act is flagrant, the commission will consider suspension, it was said. Too many fouls on the last fight card was said to be the reason for the drastic action.

Tomorrow's Muny Baseball Games

COMMERCIAL LEAGUE.
Fairground Park No. 1—Tower Camp vs. Sunshine, 2:45; No. 3, Century vs. St. Louis Retail Bakers, 2:45; No. 6, American Central vs. Buttig, 2:45.

EMPLOYED BOYS' BROTHERHOOD.
Concordia, No. 2—Western Union vs. Chesterfield Buddies, 2:00; Kingdom House vs. Eden, 4:00. Soulard Juniors draw a bye.
Murphy Playground—Optimist No. 1 vs. Optimist No. 3, 2:00; Hogan A. C. vs. De Vance, 4:00.
Sublette Park—Sigma Alphas vs. Maplewood Browns, 3:00.

SENIOR EVANGELICAL LEAGUE.
O'Fallon Park, No. 4—St. Stephens vs. Ebenezer, 3:00; No. 3, St. James vs. Zion, 3:30; No. 2, Independent vs. Friedens, 3:30.
Carondelet Park, No. 1—Jesus vs. St. Matthews, 3:30.

JUNIOR EVANGELICAL LEAGUE.
O'Fallon Park, No. 2—St. John vs. St. James, 1:30; No. 3, Zion vs. Friedens, 1:30.

INTERNATIONAL SHOE LEAGUE.
Fairground Park, No. 5—Broadway vs. North Market, 3:00.
Carondelet Park, No. 2—Roberts, Johnson & Rand vs. St. Louis 3:00; No. 1, Hickory vs. Glasgow, 3:00.
O'Fallon Park, No. 1—Cherokee vs. Peters, 3:00.

MANUFACTURERS' LEAGUE.
Fairground Park, No. 2—Rock Island vs. Frisco; 3:00; No. 4, Curran vs. Triple A, 3:00.
Forest Park, A. A. A.—Butler Bros. vs. Peters, 3:00.

MISSOURI PACIFIC LEAGUE.
Sherman Park, No. 1—Freight Accounts vs. Engineers, 3:00; No. 2, Boosters vs. General Accounts, 3:00.

UNION ELECTRIC LEAGUE.
Forest Park, No. 8—County vs. Electric, 3:00; No. 10, Office vs. Cahokia, 3:00.

Y. M. C. A. INDUSTRIAL LEAGUE.
Harlem Park—Missouri Pacific vs. American Brake, 3:00.
Marquette, No. 2—More-Jones vs. Rexall, 3:00.
Carondelet Park, No. 3—Purina Mills vs. Laclede Christy, 3:00.
Marquette Park, No. 1—Endicott-Johnson vs. Western, 3:00.

SUNDAY SCHOOL LEAGUE A. B. C.
Forest Park—Nos. 1, 3, 6, 7, 9, 11, 12, 17, 18, 19, 16, 15.

HOT OFF THE BAT

By John E. Wray

What the Odds Say.

ODDS do not always truly reflect form or even probabilities in horse racing. Nevertheless the price is what guides a vast majority of race track addicts.

To these the present quotations for the two $50,000 3-year-old stakes, to be decided within the next 10 days, may have a significance.

To the casual person, the shorter-priced horses reflect, and with some certainty, the probable starters out of the field of more than 150 eligibles for each event.

On the basis that horses which are more than 25 to 1 in the betting at this time are unlikely to start, the fields for both the Preakness and the Derby will be made up of close to 20 starters, weather and track conditions being favorable.

Here are the probable fields, as reflected by their prices this morning—odds quoted in the local future books on the classics:

PREAKNESS, MAY 9.
3 to 1—Whiskery.
4—Sweepster.
8—Rip Rap, Scapa Flow, Sir Harry.
10—Valorous, Saxon, Buddy Bauer.
12—Cheops, Jopagan, Justice F.
20—War Eagle, Sankari, Gold Coin, Miracle, Pandera, Black Panther, Fair Star. Total, 18.

DERBY, MAY 14.
8—Whiskery, Ormand.
10—Valorous, Scapa Flow, Rip Rap.
12—Boo.
15—Bewithus, Buddy Bauer, Candy Queen, Fred Jr., Kiev.
20—Bostonian, Black Panther, Hydromel, Justice F., Royal Julian, Saxon, War Eagle, Sweepster, Rolled Stocking. Total, 20.

* * *

Only One Double Winner.

THE difference in the odds is acounted for by the Derby being five days later than the Preakness. Owners will refrain from entering the Derby until they note the showing of their eligibles in the Preakness.

However, that means little. What with the long rail journey and the short period of five days between the two big events, only one horse in history, if memory serves, has carried off the "double crown"—Sir Barton.

The heroes of the Preakness are seldom heard from in the Derby. On the other hand, at least one horse has shown poorly in the Preakness, only to come out in time to cop the rich prize at Churchill Downs—Zev.

As a matter of fact, history shows that both events are difficult races to pick. Winter favorites seldom come through. Big fields, the early season of the year, the length of the race, and the lack of 3-year-old form of many of the contenders combine to make handicapping tough, even for clairvoyants.

Anyone who has more than a sentimental wager on such a race ought to buy himself a ticket to a sanitarium.

* * *

Reversing Himself.

TY COBB today is in the .400 division of hitters, after three weeks' play.

That's reversing Cobb's habit of other days when his .400 hitting was all done after June first. Season after season Cobb got away to a bad start, due partly to his repugnance to spring training. But always he finished with a bang.

Today, at the age of 41 or so, Cobb is doing at the start of the campaign what once he was wont to do at the finish. It is possible that he will reverse his former procedure by slowing up at the finish.

The law of averages is inexorable. In the past it shows that Cobb in his hey dey was a .400 hitter only on rare occasions. If Cobb starts now to hit far above his speed it is inevitable that he slump at the close.

KIRKWOOD NINE TO PLAY WASHINGTON, MO.

Because of varied other scholastic interests, the County High School Baseball League will be inactive this week-end, the only game to be played being that between Kirkwood and Washington, Mo., at the Washington High School's field.

Slow Track in Prospect For Washington U. Meet For High School Stars

Record Breaking Likely to Be Confined to Field Events—Bud Sample of Webster Groves Is Expected to Set New Marks in Discus and Shotput.

Washington U. Interscholastic Track Meet officials were viewing the damp weather with extreme disfavor this morning. An impressive entry list of 25 schools, totaling 378 athletes gave the university authorities reasonable ground for hoping that a record-smashing cinder session was in prospect for tomorrow. Likelihood of a slow track may confine new marks to the fields events. The track will be rolled again after the rain.

Two field event records in Division 1 seem certain to fall, both owned at present by the same athlete, who is slated to set new marks. Bud Sample, Webster Groves weight star, will try to better his 1926 record of 125 feet 6 inches in the discus and 48 feet 9 inches in the shotput. Previous performances this season indicate that Sample is out to better national interscholastic records.

Other New Records.

Three other new records were established in Division 1 last year, all by local athletes. The Webster Groves half-mile relay quartet of Holly, Day, Hoch and Gilmore finished in 1:33.6. Kulla of Roosevelt stepped off a new hurdle record of 26.8 in the lows, and Mossoti of Soldan mounted to 11 feet 8 inches for a new mark in the pole vault.

Nine new records were established last year in Division 2 for schools having an enrollment of less than 350. Schuette of Jackson, Mo., set new marks of 2:07.2 and 4:41.4 in the half-mile and mile. Probst, Clayton, set a new 440-yard mark with 53.4. In the high hurdles, Hoffman of Jackson set a new record of 16.5, and in the low hurdles Eldred of Carrollton made 26.3. The St. Charles half-mile relay set a new mark of 1.36.2. Firley, Benld, set a new disc record of 119 feet; Huffman of Jackson vaulted 11 feet 2¼ inches, and Forshee of Ironton proved the outstanding athlete in the division with a record high jump of 6 feet 1¾ inches.

Beaumont Will Play Roosevelt Team Tomorrow

Second Round of City High School League Schedule to Open With 2 Games.

Two games will open the second round of the city High School Baseball League tomorrow. Soldan will play Cleveland at Roosevelt Field and Beaumont will meet Roosevelt at Beaumont Field. Starting time is 2:30 o'clock.

Soldan, present leader of the circuit, with three victories in a row, is expected to triumph easily over Cleveland, but the Beaumont-Roosevelt contest in a toss-up.

Harkins will be back in left field for Beaumont. He has been out since the opening game with an injury.

The lineups:

CLEVELAND.	SOLDAN.
Yehling rf.	Cosmidys ss.
Kenny 2b.	Shacklin rf.
Mowry ss.	Chappell c.
Coover cf.	Gordon 3b.
Thener 3b.	Richards p.
Hohn 1b.	Oakley lf.
Hornsby c.	Sacks cf.
McLaughlin lf.	Bennett 1b.
Van Nest p.	Hopkins 2b.

ROOSEVELT.	BEAUMONT.
Behrman rf.	Harkins lf.
Heitz cf.	Carr 3b.
Sauselle lf.	Lautenschlager cf.
Watts 3b.	Jordan 1b.
Haverstock ss.	Waring rf.
Roberts 1b.	Hagerty c.
Moffatt 2b.	Fox ss.
Jarrett c.	Roller 2b.
Groepper or Vallendy p.	Slater p.

FRANKIE GENARO IS THREATENED AFTER HITTING LOW BLOW

By the Associated Press.

WILKES-BARRE, Pa., May 6.—Frankie Genaro of New York, former bantam and flyweight champion, lost on a foul to Jackie Britton of Wilkes-Barre in the sixth round of a 10-round bout here last night. Up to the time of the foul Britton had the better of the bout. Genaro's low blow so angered the crowd that he was given police protection when he left the ring.

Pete Sarmiento Wins.

By the Associated Press.

INDIANAPOLIS, May 6.—Pete Sarmiento, Philippine boxer, defeated Midget Mike Moran, Pittsburg bantamweight in a ten-round contest here last night in the opinion of newspaper men. Sarmiento's height and reach enabled him to win.

Morry Granberg, Chicago 128-pounder, defeated Chuck Feldman of Toledo in a ten-round semi-windup.

Down with unruly hair!

Use Glo-Co in the morning, and every lock will stay in place all day. Ask for the new Glo-Co today, and get a bottle of Glo-Co Shampoo also.

You can buy Glo-Co preparations at your favorite drug store, department store, or barber shop.

GLO-CO
LIQUID HAIR DRESSING

Board Rejects Paulino's Plea to Lift Suspension

Spaniard Had Been Matched With Jack Dempsey for July 9.

By the Associated Press.

NEW YORK, May 6.—The New York State Athletic Commission refused today to lift the suspension of Paulino Uzcudun, who was set down last week for failure to go through with a match against Ed Keeley in Boston. Uzcudun tentatively had been matched to fight Jack Dempsey in the former heavyweight champion's scheduled comeback at the Yankee Stadium, July 9.

Paulino appeared before the commission today with the head of his managerial board, Al Mayer, and protested against the suspension imposed upon him at the request of the Massachusetts Boxing Board on the ground that he had an agreement with Boston promoters to fight a man mutually agreeable, and not Keeley. He objected to Keeley, he said, because he was a "southpaw" and he had never engaged that style of fighter.

Billy Kroydon's Golf Hints

Four Strong Points

¶ Stand *relaxed.* ¶ Make sure you turn body well around at the waist. ¶ Keep left arm fairly straight, but not stiff. ¶ Weight on right foot.

Billy Kroydon

LADIES' DRIVER Model 61

A conventional model, designed especially in proportions, weight and balance, to meet the requirements of women. Medium sized head and average depth face—gets the ball up, and has plenty of power for distance. Mahogany finished head with natural white stripe and square sole-plate of hardened bronze.

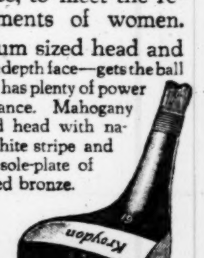

Sold by "Pros" and at the best stores

Ladies' Model 61
Driver - Brassie - Spoon
with HICKORY *Shaft* $6.00
with STEEL *Shaft* $8.00

Write for booklet "Billy Kroydon's Golf Hints"—it contains practical suggestions on how to play every club.

The Kroydon Co., Hilton, N. J.

Kroydon Golf Clubs

EXCLUSIVE WHOLESALE DISTRIBUTORS
Leacock Sporting Goods Company
921 LOCUST
Ask Your "Pro" or Dealer

O'FARRELL'S ANSWERS

Three men on base, one out. Batter hits ball to shortstop, who starts double play, shortstop to second to first. While play is being made, runner on third crosses the plate, scoring before the third out has been made. Does his run count? W. A. HARRIGAN.

No. A run scored during a play in which the third out is a force out or in which the batter is retired before reaching first base, does not count. See Rule 59.

Who made the deciding outs in the Yankee ninth inning of the final 1926 World Series game and how were they made? M. C. K.

Combs and Koenig were thrown out by Bell. Ruth walked and was out stealing, O'Farrell to Hornsby.

Batter hits ball. It strikes the plate, bounces and hits batter. He gets to first base before the ball. Is he out or safe? JACK G. BERRY.

If the batter is in fair territory when struck, he is out for interference. If on foul territory it is merely a foul ball.

Would like to know if a no-hit, no-run, no-man-reached-first game has ever been pitched in the majors.—E. W. L.

Yes; Bradley, Ward and Richmond did it in the early days of the game; Cy Young did it in 1904, Addie Joss in 1908 and more recently Charley Robertson, who as a member of the Chicago White Sox, blanked the Detroit Tigers without a man getting as far as first. This happened in 1922.

What relation are L. Bell and H. Bell of the Cardinals?—R. C. K.

They are not related.

Tommy Hueston Regains Cue Title After 16 Years Effort

Player Who Built Up His Reputation in St. Louis Twenty Years Ago Defeats Irwin Rudolph, Former Champion, in Challenge Match.

Special to the Post-Dispatch.

NEW YORK, May 6.—After trying for 16 years, Tom Hueston of St. Louis regained the world's pocket billiard championship by winning the final block of his 450-point title match with Irwin Rudolph by a score of 154 to 59 in the Hoppe academy, last night.

The victory gave Hueston a total of 450 to 361 for the former title holder.

Rudolph had held the crown only a short time, having won it from Ralph Greenleaf on Jan. 22, last year.

The three-block series which ended last night was closely contested throughout. Rudolph began the final contest with a slight lead as the score stood 302 to 296 when he took the table for the first shot.

His advantage was shortlived, however, as Hueston got off to a run of 41 in which he scored many difficult and brilliant bankshots. He had several other good runs and brought the contest to a close in 30 innings. Rudolph's best run was 22.

The latter took his defeat philosophically and congratulated his older successor. Hueston plans to give exhibition matches throughout the country and then defend his title against Frank Taberski in September.

Sweetser Returns $2500 Golf Cup

By the Associated Press.

NEW YORK, May 6.

THE $2500 golf trophy which Jess Sweetser brought back to America last year as the spoils of his triumph in the British amateur championship will be sent back to England tomorrow on the White Star liner Olympic. Sweetser has decided not to defend the cup this year at St. Andrews early in July, while other American stars who crossed the Atlantic last year for the championship have not entered the 1927 tournament.

"The Sport of Queens"

GREYHOUND RACING

Every Night Except Sunday

MADISON KENNEL CLUB

Admission, 90c
U. S. Tax, 9c
Total, 99c

Street Car and Busses Ends Bridge or Busses at Jefferson Hotel Washington & Broadway

Racing Rain or Shine

Marvelous Mary Garden

Always Careful of Her Precious Voice

writes:

© Fernand de Gueldre, Chicago, Ill

"My teachers, Trabello and Richard Bartelemey, all impressed upon me the solemn warning that I must always treat my throat as a delicate instrument. Yet every artist is under constant strain. Sometimes we get real relaxation in smoking a cigarette. I prefer Lucky Strikes—which both protects the throat and gives real enjoyment."

Mary Garden

You, too, will find that Lucky Strikes are mild and mellow—the finest cigarettes you ever smoked, made of the finest Turkish and domestic tobaccos, properly aged and blended with great skill, *and* there is an extra process—"It's toasted"—no harshness, not a bit of bite

"It's toasted"

Your Throat Protection

When in New York you are cordially invited to see how Lucky Strikes are made at our exhibit, corner Broadway and 45th St.

ADDITIONAL SPORT NEWS

2-Mile Record Wide's Goal in Race, Tomorrow

Harvard's Three Best Distance Runners to Offer Competition to Swedish Star.

By the Associated Press.

CAMBRIDGE, Mass., May 6.—Harvard's three best distance runners will provide competition for Edvin Wide when he tries to shatter all known records for the two-mile run in the Harvard stadium tomorrow. They are Captain E. C. Hagerty, intercollegiate one-mile champion, and Jim Reid and Leslie Flaksman, who finished third and fourth in the indoor intercollegiates in New York last winter.

The fature event of first annual Harvard interclass meet, an innovation sponsored by William J. Bingham, Harvard director of athletics, is scheduled for 5 o'clock.

Wide will try to better his own outdoor record of 9 minutes, 1 2-5 seconds, as well as the indoor mark of 8 minutes 58 1-5 seconds, established by Paavo Nurmi of Finland at New York in 1925.

College Baseball.

Yale 4, Virginia 1.
Pennsylvania 8, Lehigh 6.
Villa Nova 6, Middlebury 4.
Mount St. Mary's 17, Catholic U. 3.
Transylvania 11, Centre 2.
Kentucky 9, Tennessee 0.
Iowa State 5, Coe College 2.

GREYHOUND ENTRIES

First race, three-sixteenths mile:

Bucks Change.	Hard-a-Starboard.
Flying Start.	Chanticleer.
Speedy Wonder.	Correct Kiss.
Harriers Cross.	Vermillion.

Second race, one-quarter mile:

Blue Fre.	Wellesley.
Billerough.	Spalding Brutus.
Parma.	Barford.
Prince Pat.	Sword Buckle.

Third race, futurity:

Silver Cannon.	Golden Nugget.
Recount II.	On the Turf.
Tecumseh Mack.	Honest Jack.
Decca.	Outlet.

Fourth race, one-quarter mile:

Silver Tip.	Wasteful Girl.
Reigning Regent.	Reckless Buck.
Blue Racer.	Jimmie Jamestown.
Artful Henry.	Dirk.

Fifth race, five-sixteenths mile:

Flossie Mac.	Texas.
Acting Buddy.	Gay City.
Desperate Chance.	Nell Gwynne.
Robin.	Martlow Punch.

Sixth race, three-sixteenths mile:

Bertie Egan.	Ukelele Lady.
Paddy Burr.	Bonnie Parton.
Jack Dillon.	Marsworth Rector.
Mickey Mose.	Sanita.

Seventh race, futurity:

He Might Buck.	Pop-a-Long.
Garden Park.	Pantaloon.
Tony O'Groats.	Happy Sweep.
Bryn Cold Stream.	Ratto.

Eighth race, futurity:

No Foolin.	Grappling Iron.
Uproar.	Mr. Hoo Doo.
Orange Bitters.	Moving Tripper.
Brideview.	The Bat.

Ninth race, one-quarter mile, hurdle:

Weary Willie.	Black Parton.
Racing Robbie.	Miller Boy.
Preen.	Boy Blue.
Smoky Blue.	Helter Skelter.

BURROUGHS DEFEATS McBRIDE HIGH IN PREP GAME, 13 TO 4

John Burroughs won a Preparatory League baseball game yesterday over McBride High in Forest Park, 13 to 4.

Janten pitched tight ball for the winners, allowing seven hits, and Bascom, Reinhart and Robinson also starred. Several McBride pitchers were unable to stop the Burroughs attack.

Dirk, Improved By Schooling, Is Favored Tonight

Imported Greyhound Appears to Have Learned How to Hold Straight Course.

Greyhound Selections.

1—Chanticleer, Flying Start, Hard-A-Starboard.
2—Sword Buckle, Wellesley, Barford.
3—Decca, Honest Jack, Silver Cannon.
4—DIRK, Wasteful Girl, Jimmie Jamestown.
5—Martlow Punch, Desperate Chance, Robin.
6—Ukulele Lady, Paddy Burr, Sanita.
7—Happy Sweep, Pantaloon, Ratto.
8—Uproar, Moving Trigger, Orange Bitters.
9—Helter Skelter, Black Parton, Boy Blue.

Rated as one of the fastest coursing greyhounds ever shipped out of England, Dirk, an awkward black racer, seems to be improving with every start at the Madison Kennel Club. Tonight he is in a quarter mile race against Wasteful Girl, Jimmie Jamestown, Silver Tip, Reigning Regent and others. His good race the other night with Professor is enough to make him the logical choice in this contest.

When first schooled on the track, Dirk had plenty of speed but coursed from one side of the track to the other as if pursuing a live rabbit. This caused him to be beaten by slower greyhounds which hugged the rail. Ernest Rhine, his owner, had paid a fancy price for Dirk and didn't want to be the loser without a struggle, so he set about teaching the dog to run in a straight line.

Coaching Improves Dirk.

Every morning for a week, Rhine had his trainer walk Dirk around the track next the inside rail. This substituted for the usual sprints in an open field, seems to have solved the problem. In his last start, Dirk broke fast and stayed with Professor nearly all the way, being beaten only a short distance in fast time. There are no Professors in the race with him tonight.

Rhine also has Uproar in the eighth race with a fine chance to saluting the judges. The big fawn racer was beaten a nose by Reckless Buck in his last start and once he gets to running in top form is good for three or four desirable races. Moving Trigger looms as the most dangerous and will be the winner in the event uproar decides not to try his best. Orange Bitters has run some fast quarters and might stick it out to be third.

Chanticleer is the "mule" in the first race. The custom is to use one experienced runner in a race with pups and the George Donovan veteran ought to outsmart the youngsters in as much as he is placed in the number one box. Flying Start has been in the money every start and can beat Chanticleer if he falters.

Last Night's Results

FIRST RACE—Three-sixteenths mile:

Mounted Ranger	4.00	4.40	3.80
Linstock	....	16.40	7.60
The Big Tree	....	....	4.20

Time, :19.3. Kestral, Ryston, Lattern, Gun Metal and Billy The Verger also ran.

SECOND RACE—Quarter mile:

Stuntney Time	14.40	5.20	3.80
Buckle To	....	3.40	3.00
Turn Of Luck	....	....	4.20

Time, :26.2. Tor Danger, Caldron, Commander Stellite, Half Scotch and Carathers Junior also ran.

THIRD RACE—Futurity:

Republican	4.60	3.00	2.60
Timity Bell	....	3.00	2.80
Wildest Robbie	....	....	4.40

Time, :27.1. King Jiggs, Big Heart, Lost Chord Jr., Island Boy and Cashmerine also ran.

FOURTH RACE—Quarter mile:

Lady Splinters	6.40	3.80	3.40
Bondage	....	7.40	6.20
Get Along Quick	....	....	7.00

Time, :26.3. Silvian Splendour, Concreagh, Irish Life, Newville Clito and Jack II also ran.

FIFTH RACE—Five sixteenths:

Caretaker	18.60	5.00	3.00
Actor Boy	....	3.20	2.40
Pride of Kerry	....	....	2.60

Time, :26.1. Martlow Punch, Miss Black Gold, Lucky Crook, Brideview and Paderewski also ran.

SIXTH RACE—Three-sixteenths mile:

Half Soda	5.60	3.40	3.00
White Whiff	....	3.40	2.80
Royal Hampton	....	....	5.00

Time, :20. Lord Nedeen, Judy, Ollie Mize, Slievemish and Snow Drift also ran.

SEVENTH RACE—Futurity:

Right Royal	6.40	4.00	2.80
Parmer Pete	....	5.40	4.20
A. V. Mike	....	....	3.40

Time, :29.4. Honey Moon Hawk, Red Concern, Not So Dumb, Oakland Cannon and Good Brigade also ran.

EIGHTH RACE—Futurity:

Judgement	22.60	9.60	4.40
Lugnagun	....	4.60	3.40
Golden Shred	....	....	3.20

Time, :29.4. Smoke Alley, Knockofty, Tiger Bill, Golden Spoil and Bud Taylor also ran.

NINTH RACE—Quarter mile hurdle:

Tarrasfoot	5.60	5.60	3.40
Mount Massey	....	7.00	3.60
Little Judge	....	....	2.60

Time, :27.4. Lester D., Thespis, Rough Steam and Helter Skelter also ran.

BUSY DAY AHEAD FOR BIG TEN ATHLETES

By the Associated Press.

CHICAGO, May 6.—Five Big Ten ball games, five track meets and three golf matches are on tomorrow's program. Six of the conference universities figure in all three sports events. The program:

Golf—Iowa at Wisconsin; Michigan at Illinois; Northwestern at Purdue.

Track—Purdue at Chicago; Notre Dame at Illinois; Iowa at Michigan; Northwestern at Indiana; Wisconsin at Minnesota.

Baseball—Wisconsin at Chicago; Northwestern at Indiana; Illinois at Michigan; Iowa at Minnesota; Purdue at Ohio State.

Collegian and Conservative Styles

PANTS TO MATCH YOUR SUIT

WE are pleased to announce that our Spring and Summer stock is now complete, and we are in a position to offer wonderful values on account of the backward season, at a remarkable low price; all the latest shades and materials, and made in the newest collegian and conservative styles.

Conservative Styles—Collegian Styles

$1.90 UP READY-MADE OR MADE TO MEASURE $4.90 UP

UNIQUE TROUSERS SHOP 903 PINE

903 PINE

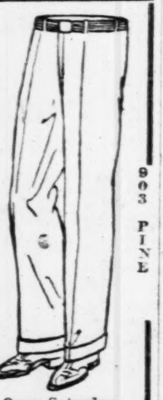

Open Saturday Until 7:30 P. M.

RADIO MART
RELIABLE ~ MERCHANDISE
822 PINE ST.

GOLF CLUB SETS

Four clubs—hickory shafts, including midiron, machie, putter and driver or brassie. Complete with heavy bag. $6.79 $12.50 Value

Golf Balls "Wonder," "Mystery" and "Spaulding 30." Regularly 60c, choice at.......... 3 for $1

The LAIRD $15.00

Spalding Golf Shoes are out-and-out professionals...

SPALDING Golf Shoes are not just street shoes that decided to take up golf. They are "golf" from the very start—created expressly for the game with all the skill of Spalding's 37 years of making athletic shoes.

So Spalding Golf Shoes are true athletic shoes. They bring you foot comfort that has exceeded the fussy requirements of three generations of football, baseball and track men. They are mighty good looking. They will outwear two pairs of ordinary shoes. And most models are but $10.

A. G. Spalding & Bros.

823 LOCUST STREET

A note to married men... Spalding Golf Caps have won the admiring approval of wives who consider ordinary caps slightly disreputable. $3.

Two Good Places to Save—The Bank and Bond's

a straight line-
From *Finest* Cloth—
To Bond's *Clothes*!

NO deviation and no detours. From the first snip of the cutter's shears to the final fitting in our stores, *Bond's* clothes are in *Bond's* hands all the way. The finest cloth obtainable at these prices is in them. Trained experts produce them in our own factories. We challenge comparison and competition.

TWO PANTS SUITS

$25 30 35

No Extra Charge for the EXTRA PANTS

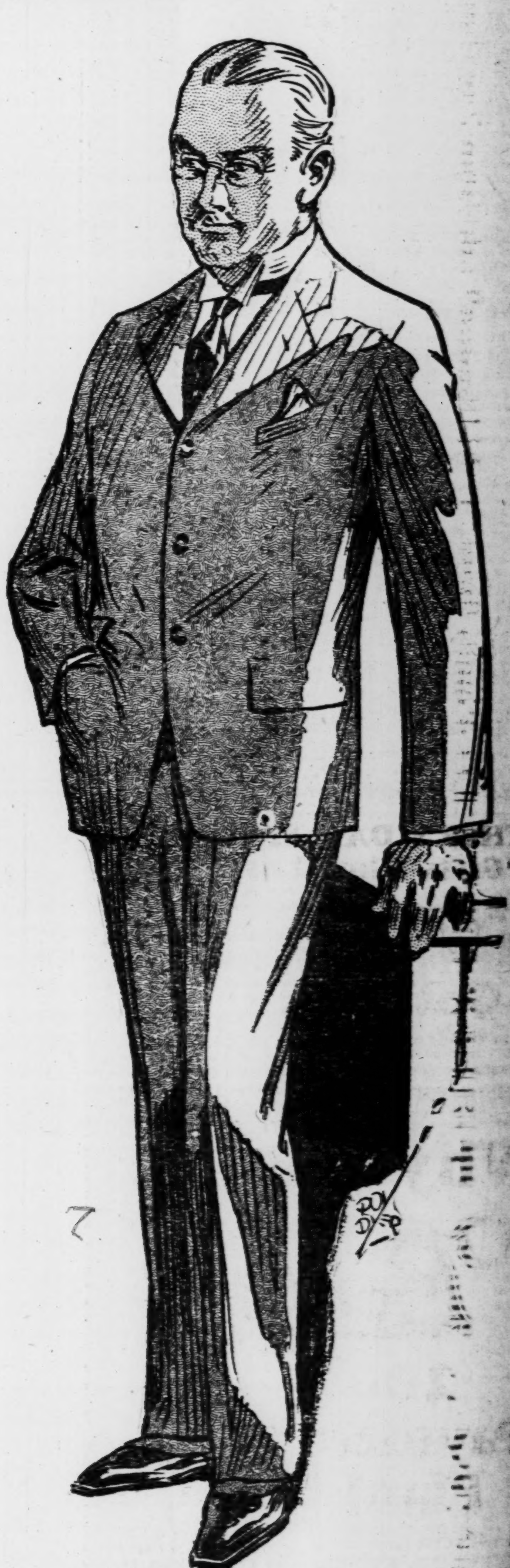

Come here for the newest styles. Come here for the most attractive patterns and weaves. Come here for Clothes that Wear. And remember: You buy for less at Bond's. 22 Great Stores—and *growing!* Our own factories. A firm you can bank on for Reliability and Satisfaction!

Bond's De Luxe Two Pants Suits, $45

The very finest garments we make. Judge them by the standards of clothes usually costing at least $20 more. They will meet the test!

BOND'S CLOTHES
OLIVE AT EIGHTH ST.

Every Bond Suit Is a Two Pants Suit

No Extra Charge For the Extra Pants

A NATIONAL TWENTY-TWO STORE INSTITUTION

Open Saturday Until 6 P. M.

TOMORROW'S RACING ENTRIES—OTHER SPORT

RACING ENTRIES

AT AURORA.

First race, $1000, claiming, 3-year-olds and up, five and one-half furlongs:
...Skin ...112 Wildrake ...114
...'s Caddy ...107 Hidden Jewel ...108
...Thirteen ...112 Lang Syne ...115
...Ready ...108 Tromping Today ...105
...Le Breton, 95 Strut Miss Lizzie ...110
*Elizabeth Seth ...100
...Belle H. ...103 Glib ...110
...Cricket 94 Adventuress ...110
Black Sea ...110

Second race, $1000, claiming, 3-year-olds and up, three-fourths mile:
...110 Hec ...112
...102 *Minstrel Boy ...110
...Seth ...107 Trail Blazer ...105
...granate ...105 *Panorel ...110
...100 Billy Witt ...115
...112 Sunnyland ...113
...110 *Dolly Bay ...105
...Fire ...110 *Nose Dive ...110
...P. ...110
...Manager ...115

Third race, $1100, allowances, 2-year-olds, four and one-half furlongs:
...109 aAfrican Daisy ...105
...109 Glennie ...109
...Brown ...116 aHoney Deck ...105
...109 Dreana Lee ...109
...108 Mme. Emilie ...105
...Friar ...
aNevada Stock Farm entry.

Fourth race, $1200, allowances, the ...tribution, 3-year-olds and up, three-fourths mile:
...Bow ...111 The Hugenot ...108
...102 Be Yourself ...101
...Shay ...97 Sun Fairy ...87
...Seth ...92 Flag of Truce ...112

Fifth race, $2000, the Flood Relief Handicap, 3-year-olds and up, one and one-sixteenth miles:
...105 Arabian ...110
...Calhoun ...96 Balboa ...116
...Donan ...107 Carom ...106
...Altos ...118 aFar Over ...72
...Wand ...100 bPigeon Wing II ...114
...111 Cartoon ...100
...on White, 92 Golden Mac ...105
...Stable entry. bSanola Stock ...A. J. Riley entry.

Sixth race, $1100, claiming, 3-year-olds and up, one and one-fourth miles:
...Contrary, 75 Lexington Maid ...114
...112 *Chief Tierney ...113
...Atwell ...96 Vulnad ...102
...Light ...105

Seventh race, $1100, claiming, 3-year-olds and up, one mile:
...Tii Til ...104 Grass Maid ...109
...93 *Spanish Star ...105
...Eagle ...92 *Watch the Time 98
...110 *Rushee ...95
...106 Open Hand ...109
...Wire ...95 *Abstract ...108
...L. Carr ...105 The Roll Call ...112
...On ...110 Sandrae ...113
*Jack Fairman ...110

*Apprentice allowance claimed.
Weather cloudy; track good.

AT PIMLICO

By the Associated Press.

First race, $5000 added, the Green ...Valley Steeplechase Handicap, 4-year-olds and upward, two miles:
...High Court ...132 Madrigal II ...135
...Bed ...138 Jolly Roger ...156
...135 Gunboat ...142
...Rock ...138 Pete the Scribe ...141
...II ...136 aHusky ...144
...Bells ...153 Crimson Dawn ...138
aH. P. Whitney entry. **Five pounds claimed for rider. †Ten pounds claimed for ...

Second race, $1300, The Gun Powder, 2-year-olds, four and one-half furlongs:
...112 dAll Callao ...114
...115 dSkavar ...120
...Pennant ...120 bBogan ...115
...Sea ...112 aBigot ...115
...112 cTiffin ...115
aW. J. Salmon and R. T. Wilson entry. ...William Garth entry. cH. P. Whitney ... dGreentree Stable entry.

Third race, $1500, 3-year-olds, six furlongs:
...108 *Mallard's Memory ...108
...108 ...
...Fiz ...108 *Broken Vows ...103

Fourth race, $1300, 2-year-olds, maidens, colts and geldings; one-half mile:
Vulnerable ...118 aBogan ...118
Inquisitor ...118 bSparusa ...118
Ring On ...118 Tiffin ...118
aBirdwood ...118 Rundale ...118
Solace ...118 Congress ...118
bSpringald ...118 Goulash ...118
Hot Toddy ...118 Timekeeper ...118
aWilliam Garth entry. bJ.K. L. Ross entry.

Fifth race, $1500, claiming, 4 year-olds and upward, six furlongs:
Sand Rock ...102 Ice ...118
Sea Lady ...106 Lewis ...118
King O'Neill II ...102 a*Lemnos ...105
*Byway ...109 Eddie Rickenbacker ...110
*Great Rock ...113 *Play On ...100
*Alex Woodliffe ...105 Gymkhana ...111
aWilmhurst and Mrs. J. Rowan entry.

Sixth race, $1500, The Govans Handicap, 3-year-olds and upward, one and one-sixteenth miles:
Blondin ...117 Joy Smoke ...124
Edisto ...122 Fred A. ...102

Seventh race, $1300, claiming, 3-year-olds and upward, one mile and 70 yards:
*Long Joe ...109 Ambition ...107
*Forehead ...100 *Chink ...117
*Miss Crump ...100 *Grierson ...107
*Solo ...107 Trapstock ...112

*Apprentice allowance claimed.
Weather cloudy, track, muddy.

AT BEULAH PARK

First race, $500, claiming, 3-year-olds, 5½ furlongs:
Oxalis ...93 *Vain Lady ...100
*Margaret Connell ...100 *Embryo ...102
Quince Delight 105 *Elmer H. ...106
Irish Princess II ...107 Atador ...107
Jim Smick ...109 Miss Lou ...109
*Remote ...110 Big Mosquito ...113
Also eligible:
Buckaroo ...111

Second race, $500, 4-year-olds and up, six furlongs:
*Kalakua ...109 ...tric ...104
*Gen. Ginockio ...104 Air Mail ...108
Chevalier ...104 Hughes Graham 110
Merry O. ...107 Cheating Cheaters ...115
Peter Brush ...110 Also eligible:
The Plainsman 110 Gussie P. ...107
Fern H. ...102 Walespa ...110
First Pick ...104 Sound ...102
*Havana Elec-Brown ...110 *Banker

Third race, $500, 4-year-olds and up, claiming, six furlongs:
*Davis Jr ...99 Waterson's Trail ...104
Sinovna ...102 Scorcher ...107
St. Quentin ...104 Leading Light 110
Hoover ...104 Also eligible:
*Acquitted ...105 Eileen M. ...102
Bachelor's Balm ...108 Solomon's Kilts 104
Rivulet ...102 *Wood Cry ...110
Boxwood ...104 *Dr. Sisk ...99
One Gold Buck 104

Fourth race, $600, claiming, 3-year-olds, six furlongs:
*Welty ...97 *Mahatma ...100
Lady Lena ...100 Bandoline ...100
*Beaverwood ...104 Amy A. ...106
Detroit ...105 Shoplifter ...106
*Press Gang ...109

Fifth race, $1000, 3-year-olds and up, mile and one-sixteenth:
Crulenas ...98 Optimist ...106
Brunei ...100 aBegonia ...106
Herbertus ...100 aSweepstakes ...116
aMrs. M. Hunter entry.

Sixth race, $500, claiming, 4-year-olds and up, six furlongs:
*Lure of Gold 100 *Follow Me ...106
*Ombrage ...104 Grapestone ...107
Grace d'Oro ...104 Barberry ...111
Casus Belle ...107 Jof ...113
*John Hagen ...115 Also eligible:
Muskallonge ...111 Harilek ...100
Baalbeck II ...101 Coral Reef ...110
*Southern Pacific ...104 *False Face ...110
Prince Pan ...110

Seventh race, $600, claiming, 4-year-olds and up, one mile and 70 yards:
*Little Archer ...99 Billy Walz ...104
*Jet ...97 Gentleman Jouett ...104
Lady Huon ...102 Impossible ...109
Devonite ...104 Also eligible:
Mark Aurele ...104 *Peter Pierson ...99
Nano Ronan ...106 *Zerline ...97
*Pepperette ...97 *Evening Star ...99
*Barber Bill ...99 Clean ...109
Fair Fancy ...102

Eighth race, $600, claiming, 4-year-olds and up, one mile and 70 yards:
*Blue Caddario ...97 Mr. Biltmore ...104
*Bar Light ...102 Merry Minx ...107
Merry Mars ...104 Lord Meise ...116
Sun Turret ...104 Also eligible:
Miss Fortune ...107 San San ...107
Lord Vargrave ...112 Hardman ...109
*Buck Jones ...99 Maddenstown ...107
Whiz On ...104 *Buell's Meteor 104
Gen. Cadorna ...104

*Apprentice allowance claimed.
Weather clear, track fast.

AT JAMAICA.

By the Associated Press.

First race, $1000, claiming, 3-year-olds and upward, six furlongs:
Shannon Shore ...126 Martha Martin ...121
Lucky Play ...126 Fourteen Sixty ...118
Huffy ...118 Athel ...118
Moboz ...118 Leatherwood ...126
Blue Diamond ...115 Imitator ...126
Corinth ...126 McAuliffe ...112
Briar Broom ...126 Jack of Clubs ...118
Kit Carson ...126 Mosque ...121
Zuker ...126 *Col. Seth ...113

Second race, $1000, conditions, 2-year-olds, five furlongs:
Iron Crown ...120 Spy Glass ...117
Vigor ...120 Capt. Devil ...120
Burning Bush ...120 Leonard B ...120
False Modesty ...117 High Flier ...120
Staff of Life ...120 King Lehr ...120
Ariel ...120 Wonderland ...117
Effie ...107 Swizzle Stick ...117
Jack Higgins ...120 Burning Glass ...120

Third race, $1500, The California Handicap, 3-year-olds and upward, six furlongs:
Roi Des Montagnes ...102 Sweepster ...122
Bonnie Maginn ...105 Medley ...95
Titan ...115 Lachen ...118
Polymel ...95

Fourth race, $5000 added, The Kings County Handicap, 3-year-olds and upward, one and one-sixteenth miles:
Navigator ...106 Mothers Son ...102
Post Time ...100 Crossfire ...104
Cherry Pie ...109 Amberjack ...102
Gamble ...100 Son of John ...105
Silver Fox ...123

Fifth race $1000, claiming, 3-year-olds and upward, one mile and 70 yards:
Bessie Gershel ...118 Blue Ridge ...117
Wild Aster ...120 Billy Black ...113
Lockerbie ...112 Compass ...101
*The Seer ...115 Aversion ...116
*Flying Al ...118 *Graylings Lady ...100
Touvoyou ...123 Blether ...112

Sixth race, $1000, allowances, 3-year-olds and upward, six furlongs:
Sunsard ...122 Jim Crow ...117
Sweepster ...120 Chidon ...122
Prickly Heat ...122

*Apprentice allowance claimed.
Weather, clear; track, fast.

At Churchill Downs.

By the Associated Press.

First race, $1400, claiming, 3-year-olds and upward, six furlongs:
Reputation ...115 Iraq ...115
Stampdale ...115 Black Agate ...105
Gibbons ...115 Golden Sight ...105
Oh Susanna ...113 T. S. Jordan ...115
Mount Beacon ...115 Col. Board ...115
Piccadilly ...105 Massillon ...115
Sturgis ...115 Tractor ...115

Second race, $1200, allowances, 2-year-olds, fillies, maidens, four and one-half furlongs:
Miss Lee ...116 Elizabeth ...116
Ethel J. ...116 Domesticated ...116
Heavy Date ...116 Witching Hour ...116
aEthel Sherlock ...116 Hazel Spears ...116
aMrs. Snyder ...116 Mollie Dear ...116
bCanberra ...116 Mary Hume ...116
bVandeuse ...116 Aspinwall Girl ...116
aJ. J. Coughlin entry. zJ. N. Camden entry.

Third race, $1200, claiming, 3-year-olds and upward, colts and geldings, one mile and one-sixteenth:
*Grand King ...110 *Battlefield ...110
Royal S. ...105 *Ashburton ...110
Fretwel ...115 Broomster ...115
Bright Tomorrow ...115 Also eligible:
*Hilary ...110 Talequa ...115
*Fire Under ...110 Swordsman ...105
Tall Grass ...115 Flying Cloud ...115
*Happy Birthday ...110 *Button ...110
*Scampaway ...110
Dingo ...118 Eric ...115

Fourth race, $1300, allowances, The Spring Trial, 2-year-olds, four and one-half furlongs:
Toro ...115 bPeralta ...112
Noble Wrack ...110 aDan Burnham ...110
aJoseph Sabbath ...110 Colored Servant ...115
Tacoma ...110 Cartago ...112
Kitty Yansen ...107 Katharine W. ...109
King Star ...110 bAleader ...112
aJ. J. Coughlin entry. bJ. H. Rosseter and J. H. Manheimer entry.

Fifth race, $10,000 added, The Clark Handicap, 3-year-olds and upward, one mile and one-sixteenth:
Scotland ...100 King Nadi ...120
Boot to Boot ...122 bPrince of Wales ...120
aHelen's Babe ...113 Royal Julian ...102
Old Slip ...114 cPercussion ...105
bWar Eagle ...105 Percentage ...108
bJock ...105 Marconi ...108
cParco ...105 Creek Indian ...98
San Utar ...116 Flat Iron ...113
aAlmadel ...107 Nor'easter ...102
aH. P. Headley entry. bE. B. McLean entry. cA. B. Hancock entry.

Sixth race, $1700, allowances, The Derby Trial, 3-year-olds, one mile:
Rolled Stocking ...113 Canaan ...113
Creek Indian ...113 aOsmand ...118
aKiev ...115 Dragon ...113
Candy Queen ...108 Nor'easter ...113
Scotland ...113
aJ. E. Widener entry.

Seventh race, $1500, claiming, 4-year-olds and upward, one mile and one-sixteenth:
*Rejuvenation ...116 Star Falcon ...110
Lancer ...114 *George Demar ...113
*Royal Sweep ...105 King Gorin II ...110
*Samaron ...105 *Hopeless ...107
Estin ...110 Token ...116

*Apprentice allowance claimed.
Weather, cloudy; track, fast.
Post time first race, 2 p. m.

AT AKRON.

By the Associated Press.

First Race—$500, claiming, 3-year-olds and up, five and one-half furlongs:
*Whiff ...106 *Antimony ...106
*Chestnut Girl ...106 *Dr. Charles Wells ...108
Lady Abbott ...106 Also eligible:
Lord York ...113 Leno Lena Loa ...106
*Sister Helen ...106 Uranus ...106
Freemason ...113 Dr. John Kenner ...111
Thieaten ...106
Terrible Man ...113 *Lydia Drew ...106
Tid Bit ...111 Mahaley ...111
Pueblo ...113

Second Race—$500, claiming, 3-year-olds and up, five and one-half furlongs:
Fox Aail ...113 Arlena ...111
Lou Shank ...113 Sancho Pancy ...113
Harp of the North ...113 Caplinger ...107
Also eligible:
Night Express ...113 Star Girl ...111
Zoona ...111 *Single Hand ...108
*Black Deer ...108 Merry ...111
Prince Theo ...113 Ivy ...111
*Vobena ...106 Primus ...113
Royal Dick ...113

Third Race—$500, claiming, 4-year-olds and up, six and one-half furlongs:
Ranock ...111 *Zero ...105
Expressive ...113 Ima Fox ...111
Trafalgar ...110 Also eligible:
Shadow Dance ...110 *Sea Crest ...108
*Subtle ...106 Great Hope ...116
*Yami ...106 Nero ...113
*Old Guard ...105 Liberty National ...110
Purity ...110
Lady Busch ...109 Pure Dee ...111
Henry Fox ...110

Fourth Race—$500, claiming, 4-year-olds and up, one mile and 70 yards:
Jimson ...107 Stevens ...107
Rambler ...109 Vasquez ...110
*Vendor ...104 Trajanus ...109
Harry S. ...107 Tender Seth ...107
Harry M. Mountain Chief ...104

Fifth Race—$500, claiming, 3-year-olds and up, one mile and one-sixteenth:
Purple Iamge ...107 *Blackfoot ...107
Lally ...107 *Perhaps ...105
Irish Pat ...110 *Just Clair ...100

Sixth Race—$1500, 3-year-olds and up, six furlongs, North Hampton Park Inaugural:
Brass Band ...106 Recover ...104
Antonio ...98 Cut Rush ...98
*Deputy ...116 Rest Hour ...93
Gaffney ...111 Shepherd of the Hills ...111
Uncertain ...116
Gonwithim ...110 bLady Glassen ...109
aTurnberry ...106 bColumn ...106
aThistledown Stable entry. bKey and Dudley entry.

Seventh Race—$800, claiming, 3-year-olds and up, one mile and 70 yards:
Gaffney ...113 Bucko ...108
Donarita ...103 *Brownie Smile ...107
Spring ...102 Toggery Bay ...104
*Turnberry ...107 Marat ...106
Foreman ...108

*Apprentice allowance claimed.
Weather, clear; track, fast.

PRINCIPIA JUNIORS WIN ATHLETIC MEET

The junior track team of Principia Academy won its second dual meet of the week by defeating the Central High juniors 58 to 38 on the Yeatman Field yesterday afternoon. On Tuesday Coach Fisher's squad won a dual meet from the Kirkwood High School juniors.

Hydromel Backed From 500 to 20 To 1 for Derby

Special to the Post-Dispatch.

LOUISVILLE, May 6.—DANNY STEWART, trainer for J. N. Camden, uncovered a real Kentucky Derby factor at Churchill Downs, late yesterday when he sent the good colt Hydromel over the mile and an eighth course.

Hydromel had up Jockey L. McDermott and near derby weight. He stepped three-quarters in 1:13 2-5, the mile in 1:39 4-5 and mile and an eighth in 1:54 2-5, the best work turned in by any of the derby candidates over the Downs course. Osmand's best was a mile in 1:41 3-5.

Hydromel broke the track record at Lexington when he beat Rolled Stocking and Buddy Bauer at one mile and seventy yards in 1:42. Hydromel has been the medium of several heavy plunges. His original price for the derby was 500 to 1. He has been backed to 20 to 1.

TO ROW TO CATALINA.

Frank S. Hagney, Hollywood, professional oarsman of Australia, also entered. Hagney claims to have a record of winning 39 match races in shell boats.

SENATORS SEND 2 PITCHERS TO MINORS

By the Associated Press.

WASHINGTON, May 6.—Decatur Deacon Jones of the Washington Senators' pitching staff, will be returned to the Chattanooga Club of the Southern Association with no option retained on him, President Clark Griffith announces.

Although Dick Coffman, 20-year-old right hander, who was obtained from Chattanooga with Jones, has shown enough stuff to warrant purchase, Griffith added, he will be "placed with some smart minor league manager" this season for training.

GET OUR LOW PRICES ON TIRES
HARRY WHITE SAYS
COME IN. GET OUR LOW PRICES ON TIRES. THEY WILL INTEREST YOU. JUST OPEN A CHARGE ACCOUNT LIKE YOU HAVE AT THE DEPARTMENT STORES, AT THE WHOLESALE HOUSES OR GROCERS.
WE CAN O. K. YOUR CREDIT IN 10 MINUTES
If You Are Short of Ready Cash Buy on Easy Payments
No Red Tape—No Delay
PAY WHILE YOU RIDE
DUNLOP FIRESTONE GOODYEAR
MERCHANTS TIRE CO.
2710 WASHINGTON
JEfferson 0673-0674
Open Sunday Morning.

Minnie told Auntie
BETTER CANNOT BE MADE
THAN HOP FLAVORED
DOUBLE DUTCH
MALT SYRUP
FOR BAKING AND HOME COOKING
RED SUN DISTRIBUTING CO.
619 CLARK AVENUE,
ST. LOUIS, MO.

© A. S. & Co., 1926

If fashion came to this

you'd change your garters oftener

What the world does not see may not disturb it, but if peace of mind depends upon perfection, you'd better change your garters oftener. The bright new PARIS patterns are an added reason for insisting on PARIS—the garter of quality.

25c to $1

PARIS GARTERS
NO METAL CAN TOUCH YOU
A. STEIN & COMPANY
CHICAGO NEW YORK LOS ANGELES TORONTO

If You're the Man Whose Collar Does Not Fit I Want to See You
—"Bill" McKnight

Very Special for this Week
MEN'S SUITS
$27.50
Made-to-Your-Measure
Men! Here is an opportunity for you to select a Suit of the newest Spring styles and patterns at a very low price. And Remember——with every Suit you get "Bill" McKnight's quality workmanship and careful supervision to every detail.
603-605 Pine St. 2 Doors From Corner
The Store With 2 Entrances
203 N. Sixth St. 2 Doors From Corner
REMEMBER MY ADDRESS
UNION SHOP UNION LABEL
Wm. P. McKnight
"St. Louis' Most Successful Tailor"

MOTHER'S DAY SPECIAL
"Gifts That Last"
Regular $4.50 Value
FRIDAY AND SATURDAY
Sterling Silver 95-100 fine Salt and Peppers. Hammered or Colonial design. Set of six, fancy lined box, at this unheard-of price of $1.
$1
Mail Orders Filled. Add 10c for Packing.
Goldman Jewelry & Optical Co.
413 North 7th St.

OUTFITTERS FOR MEN, WOMEN & CHILDREN
Why Not Use
Bentley's
20-Payment Plan?
It Costs No More
You can be new from head to foot in keeping with the season and without any great outlay of cash. Let us show you how!
Saturday Specials
Last Saturday many thrifty buyers took advantage of our Bargain Specials. We have arranged two others for Saturday only that will surely appeal. Here they are:
SUITS
A wide selection of patterns and sizes. Single and double breasted. Two and three button collegiate models. Every one fully tailored. Considerably below their worth $22.50
Others Up to $55.00
TOPCOATS
Another wonderful opportunity to get a fine Coat for Spring and Fall wear at a big reduction in price. One of the handiest garments in a man's wardrobe. A wide selection at .. $24.50
Open Saturday Evening Until 9 O'Clock
Also Ladies' Coats, Suits, Dresses
517 OLIVE
OUTFITTERS FOR MEN, WOMEN & CHILDREN

50c FANCY SOCKS ...29c
BARNEY'S
MEN'S $1 NECKWEAR 59c
MEN'S $2 TO $4 STRAW HATS
One of the best, well-known, reliable brands. All are guaranteed to be this season's newest styles, and perfect in every respect. A large variety of newest attractive sailors and other much-wanted shapes to choose from. Plain and fancy straws with plain or collegiate fancy bands in all sizes. Don't overlook this big opportunity to save. Buy now. Saturday, choice ..... $1.69 ALL SIZES
On Sale on Main Floor
MEN'S $2 SPRING CAPS 98c
MEN'S $2 to $3 BROADCLOTH SHIRTS Plain and Fancy 98c
$2 AUTO FANCY WASHABLE SLIP SEAT COVERS 42-inch. For seat and back rest. Saturday. 79c
SUITS & TOPCOATS ALL SIZES VALUES UP TO $30
Correctly tailored, light, medium or dark Spring patterns; conservative styles; single or double breasted, good-looking Suits and the newest style Spring Topcoats. Choice, $13.50 On Sale on Mezzanine
Men's $6.50 Silver Rubber Slickers All Sizes, $3.95
FINE SUITS AND TOPCOATS VALUES UP TO $40
For men and young men, some of this season's most wanted styles and patterns. $16.95
SUITS & TOPCOATS VALUES UP TO $45
For men and young men. Smartly tailored. Styles up to the minute. Large variety of the newest shades and patterns. Choice.......... $19.50
$1.25 STEEL FISHING RODS
Dead Black Enamel 4 TO 9 FEET WITH REEL SEAT SPECIAL 59c
$1.75 FLOATING MINNOW BUCKETS 10-qt. size. Saturday 98c
$3.50 Steel Rods, Tels., 3 to 9 ft., cork grip, Sat. ..$1.98
$2 Tackle Box, with tray, popular size; special Sat. ..98c
Package Containing 100 Fishhooks, assorted sizes 15c
$1.75 Quadruple Multiplying Reel, 100 yards, now....98c
40c Bamboo Fishing Rods, 9 feet, 2 joints, new stock, 19c
$1.75 Trot Line, 150 feet, with 50 staged hooks, spec., 88c
$1.20 Perch or Trout Flys, all patterns, per dozen....25c
$6 Level-Wind Reel, Genuine Shakspeare, special...$3.98
CANVAS OUTING SHOES
Lace-to-toe style, all sizes for men, youths, women, misses and children; the uppers are made of a high-grade white canvas with ankle patch and are rubber trimmed; all have durable non-slip rubber soles. Guaranteed to be new, first class and perfect. Choice, a pair, 88c
BASEBALL SHOES, $1.99
Men's Fine Dress Oxfords, vals. to $7; newest styles, $3.95
Men's $5 Kid Leather Dress Shoes, blk. or brn., pr., $2.99
Men's $4 Moccasin-Style Work Shoes, oil-treated, pr., $2.99
$4 Army-Style Russet Shoes, for men & boys, pair, $2.99
$2 OFFICIAL OR AM. LEAGUE BALL, 79c
SPECIALS
$2 Reach Off'l Am. Lg. Ball, $1.49
$2 Louisville Slugger Bats..$1.39
$3.50 Fielders' Gloves, oiled, $1.98
$5 Walter Johnson Gloves, $2.98
$10 Golf Sets, bag & clubs, $4.95
Repainted Golf Balls, now......18c
$1.75 Athletic Sweat Shirts ...98c
$2.50 Fcy. Sweat Shirts, now $1.39
Men's $1 Baseball Caps, now, 69c
MEN'S $1 BROADCLOTH UNION SUITS ALL SIZES
Plain and fancy. Also Athletic Union Suits, made of 88x88 pajama checks. Choice 59c
75c UNION SUITS For men, made of nainsook. All sizes. Suit. 3 Suits for $1 35c
MEN'S $5 & $6 OXFORDS
Newest Spring styles, tan, brown and black; on sale Saturday, one day only, a pair, $2.79 ALL SIZES MAIN FLOOR
15c DRESS GINGHAMS Newest Spring patterns, 30 and 32 inches wide; cut from full bolts..... YD. 8c
FLOORCOVERINGS 50c TO 75c VALUES Cut From Full Rolls Square Yard 29c
All well-known brands, such as DURALIN, ECONOMY, made by Birds' Neponset Factory; also the Certain-teed product "GUARD." All are perfect goods.
90c Bed Sheets, 72x90 inches...50c
25c Pillowcases, 42x36 inches...15c
50c Heavy Turkish Towels 35c
$2.65 Ruffle Curtains, pair ...$1.49
75c AUTO SOCKET WRENCH SETS 29c
7 pieces, made of high-grade steel—sizes 5-8 to 11-16 inches; as illustrated. On sale Saturday only.
$1.25 Auto Wedge Cushions, now, 69c
$2 Electric Soldering Iron 69c
$3 Guaranteed Auto Clocks, $1.49
$2 Hand Drill, with 8 bits 99c
$3.50 Boyce Motometer, now..$2.39
$1.25 Pressed Steel Auto Jack...69c
500-Ft. Focus Flashlights ...$1.88
CAMP STOOLS, 35c
$4 Folding Yacht Chairs $2.95
$5.50 Gasoline Camp Stoves..$3.95
$6.50 Steel Folding Cots, now.$3.95
TENTS
$18 Auto Waterproof Tents, $10.95
Auto Tents, 7x7-ft., 10-oz. dk., $6.95
$20 Waterproof Wall Tents..$10.95
$29.50 Umbrella Tents, 7x7 $19.50
$2.50 BOX OF 50 CIGARS Wm. Penn, Little Chancellor, Garcia, John Ruskin, etc. Choice, $1.99. FREE—$1 Christy Safety Razor with each box, Saturday............ $1.99
NEW STAR-RITE JUNIOR WAFFLE IRON COMPLETE WITH CORD $3.49
BARNEY'S ARMY GOODS STORE 10th & WASHINGTON
$2 BOX OF 25 FLOR DE BOLANO CIGARS HANDMADE LONG FILLER 79c

CHINESE COMMUNISTS ON WAY TO BURN CITY

Army Said to Be 17 Miles From Swatow, a Port in Kwantung.

By the Associated Press.

LONDON, May 6.—An admiralty communique says it is reported that "a Chinese Communist force" is advancing on Swatow, important port of Eastern Kwangtung province, with the intention of burning the city.

The force was said to be 17 miles from Swatow at last reports. The British cruiser Danai is guarding British interests there.

It is stated at the Foreign Office that Sir Austen Chamberlain, Foreign Secretary, is expected to make a full statement on the Chinese situation in the House of Commons Monday.

Soviet Official Denies Authenticity of Seized Documents.

By the Associated Press.

MOSCOW, May 6.—Maxim Litvinoff, Assistant Commissar of Foreign Affairs, in a statement makes sweeping denial of the authenticity of documents seized at Pekin by the Northern Government. These include the documents taken when the soviet embassy compound was raided by the Pekin authorities recently.

M. Litvinoff declares that such information as press publication reveals has convinced him that the soviets are dealing with a well-considered plan intended to involve them in difficulties with other nations, particularly Japan. He cites the use of the unrevised spelling employed in the documents which were photographically reproduced as evidence of forgery. This, he declares, leaves no doubt of world-wide "forgery factories" enlisted in an effort to prove soviet interference in Chinese affairs.

Mme. Borodin To Be Allowed Foreign Attorney.

By the Associated Press.

PEKIN, May 6.—Mme. Borodin, arrested with soviet couriers when the soviet steamer Pamiat Lenina was seized by northern Chinese troops early in March, is to be given a civil trial, allowing a foreign attorney to represent the accused, it is announced.

This action, which was unexpected in any quarter, is interpreted by foreign observers as a move to establish a precedent for the trial of foreigners lacking extraterritorial rights, thus furthering the Chinese claim for abolition of such rights.

Woman Hurt in Fall Dies.

Mrs. Bessie Robinson, 68 years old, of 4556 Emerson avenue, died at City Hospital at 12:30 a. m. today of a fractured hip and internal hurts suffered Feb. 11 last at her home when she fell over a chair. She was taken to the hospital March 7.

DERBY DAY
LOUISVILLE, KY.
MAY 14th
Special Train of Open Section, Compartment-Drawing Room, Sleepers and Coaches will leave St. Louis 10:00 p. m., East St. Louis 10:18 p. m. Friday, May 13th, arriving Louisville 7:30 a. m.
Returning, will leave Louisville 10:05 p. m. Saturday, May 14th, arriving St. Louis Sunday morning.
OTHER TRAINS:
9:00 A. M. 12 Noon 9:30 P. M.
Make your reservations early. Ticket Offices, 326 N. Broadway and at Union Station, St. Louis; Relay Depot East St. Louis.
BALTIMORE & OHIO

I. B. C.
Root Beer
NOW IN
5c
BOTTLES
Also in 10c Bottles
Takes the Sting Out of Thirst
In Sterilized Bottles and Pasteurized
NONE QUITE SO GOOD
I. B. C. ROOT BEER
Serve
I. B. C.
Root Beer
at meals, parties foursomes, picnics and on motor trips.
Now in 5c Bottles
AT THE FOUNTAIN AND DINING ROOM
Also put up in 24 oz. bottles for family use
THE INDEPENDENT BREWERIES CO.
St. Louis, Mo.

Sensational Living-Room Outfit Offer in the May-Stern
June Bride Sale

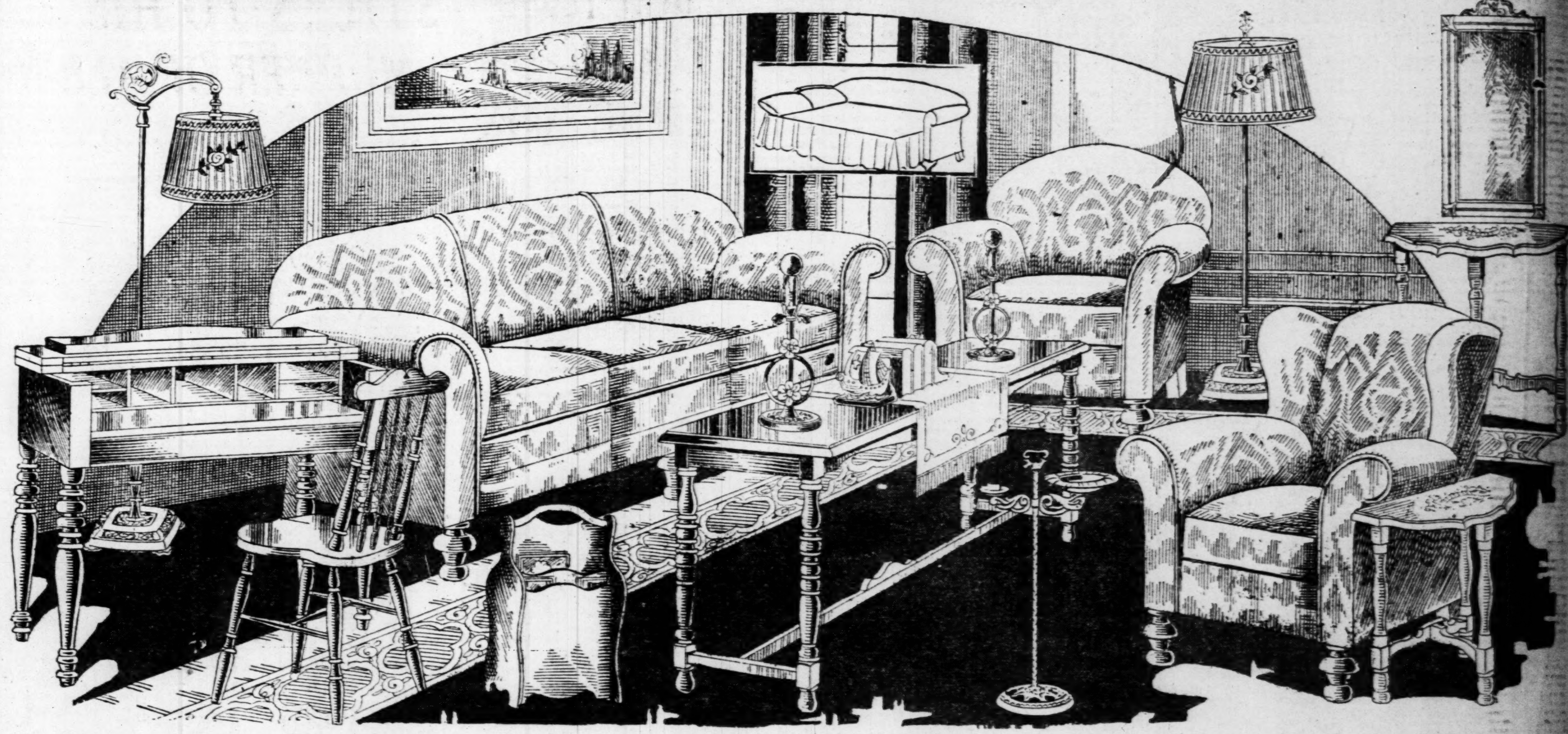

17 Pcs! Everything for the Living Room
$10.00 DOWN
Including a Genuine 3-Pc. Kroehler Bed-Davenport Suite
$10.00 DOWN

Davenport Table
Bridge Lamp
Pair Book Ends

Spinet Desk
Windsor Chair
Verdi Green Smoker

Floor Lamp
End Table
Pair Torchieres

Console Mirror
Console Table
Magazine Rack

ALL FOR $198 AS PICTURED

Never in all the history of living-room furniture selling in St. Louis or elsewhere has there been known an offer so immense, so amazing. This is indeed value-giving to the extreme! Value precedents are smashed and records for crowds will likewise be shattered. Buy this extraordinary living-room grouping during this sale. It will cost you nothing if you desire us to hold it for later delivery.

Almost an entire truckload of modern furniture for a completely furnished, up-to-date living room! 17 pieces in all—only $198! Did you ever hear of anything like it? You will be overwhelmed with the value! And no wonder—for we repeat that to our knowledge this is absolutely without precedent—a record-breaker in every possible respect! What a wonderful gift to the family!

Picture your living room furnished like this! You'll be the happiest person in the world! It is LIFETIME furniture, for every piece is splendidly constructed, every piece new and stylish and sturdy! Note, first of all, the three-piece Kroehler Bed-Davenport Suite! It is covered in velour! It is the newest design. The davenport can be opened into a full-sized double bed. And the other pieces! The davenport table, end table, and console table are finished in rich mahogany! The spinet desk with a Windsor chair to match is very modish! The floor and bridge lamps have colorful silk shades! The console mirror has an elegant polychrome frame! The magazine rack, the cabinet smoker, the pair of electric torchieres and the pair of book blocks complete the outfit! And all of it is worth $349! Saturday it costs $198.

Console Phonograph
"Concert"
Complete with pair of Candlesticks, Console Mirror and 12 selections.
$69.75

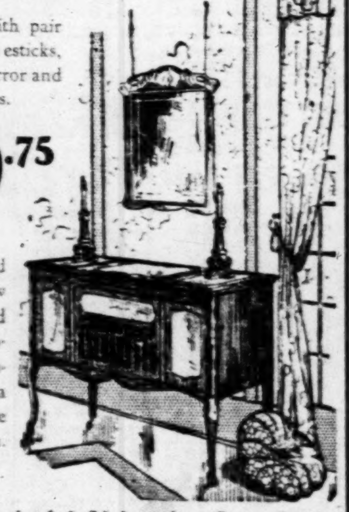

Equipped with a new and improved tone arm producer. Cabinet has a rich two-tone walnut finish.
A Wonderful Value for Saturday
$1.50 a Week Pays for This Phonograph

Two Great Specials for Saturday

Simmons Steel-Panel Bed Outfit
Formerly $42.50, Now $28.85
Complete with 100% cotton mattress and steel link fabric spring. Bed is beautifully designed in the new graceline tubing. With large steel panel finished in beautifully grained walnut.
Pay Only $2 Monthly

RUG PRICES REDUCED
$85.00—9x12 Axminsters ... $69.75
$69.00—9x12 Axminsters ... $49.75
$55.00—9x12 Axminsters $39.75
$45.00—9x12 Axminsters ... $32.85
$45.00—9x12 Velvets $29.85
$38.00—9x12 Velvets $22.45

Muelhauser Player-Pianos

$198
ONLY a few of these slightly used Pianos to sell at $198! Every instrument is guaranteed to be in perfect mechanical condition. Not a scar or scratch on a single case. See these Player-Pianos—play them—judge for yourself this wonderful value!
Pay Only $6 Monthly

Plain Figure Prices—
One Price to All
"The House of Honor"
Here Courtesy
Always Greets
the Visitor

May-Stern & Co.
S. E. Corner 12th and Olive Streets

Watch
Sunday's Paper
for Greater Bargains
Than Ever
in the
June Bride Sale

Stern

...le

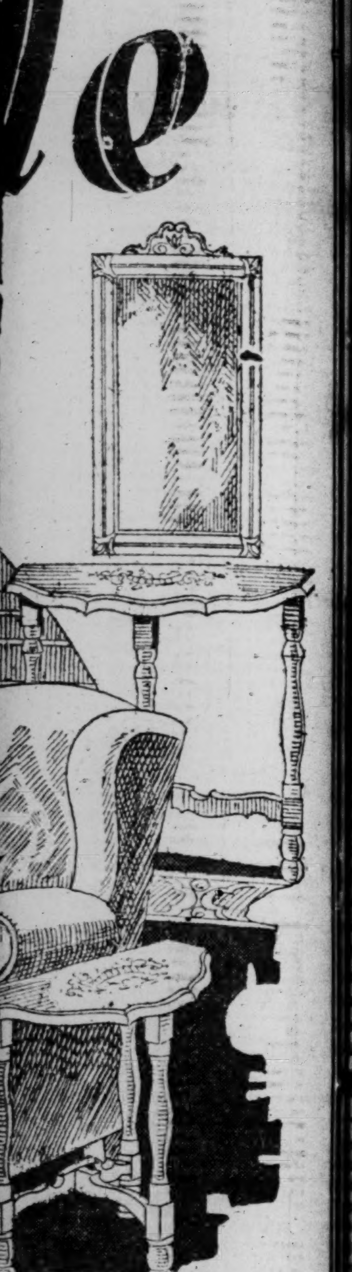

Room

$10.00 DOWN

...like this! You'll be the ... LIFETIME furniture, for ...every piece new and stylish ... three-piece Kroehler Bed-...lour! It is the newest de-... to a full-sized double bed. ...t table, end table, and con-...ny! The spinet desk with a ...ish! The floor and bridge ... console mirror has an ele-...e rack, the cabinet smoker, ... pair of book blocks com-... worth $349! Saturday it

...lhauser Player-Pianos

$198

...few of these slightly used Pianos ... $198! Every instrument is guar-... be in perfect mechanical condi-... a scar or scratch on a single ... these Player-Pianos—play them—... yourself this wonderful value!

...Pay Only $6 Monthly

Watch Sunday's Paper for Greater Bargains Than Ever in the June Bride Sale

Editorial Page Daily Cartoon

EDITORIAL ST. LOUIS POST-DISPATCH SECTION

Drama—Music Movies—Society

PART THREE. ST. LOUIS, FRIDAY EVENING, MAY 6, 1927. PAGES 29—50

DAMS ABOVE, SPILLWAYS BELOW, PROPOSED AS SUBSTITUTE FOR LEVEES

Annual Billion Dollar Loss Can Be Turned Into an Asset, New Orleans Expert Declares

Walter Parker of National Flood Prevention Commission Asserts Dikes Have Been Proved Failures.

Post-Dispatch Bureau, 20-23 Wyatt Building.

WASHINGTON, May 6.—A plea for "intelligent, constructive ...comprehensive thought to our nationwide flood problem" was ...d by Walter Parker, executive vice president of the National ...d Prevention and River Regulation Commission of New Orleans, ...a speech before the national resources production group of the ...ber of Commerce of the United States convention here.

Parker urged an extensive system of controlled spillways on ...lower reaches of the river, to replace leves with a systm of tem-...ry impounding basins in bottom lands to b kept empty for such ...s as the Mississippi needs relief.

...e stressed the fact that the ...d States lacked a national ...r policy in spite of the fact ...the annual flood loss exceeded ...000,000 and suggested the ...ing of rivers in its upper ...es as a means of flood con-... and an economic gain in pro-...g power and irrigation. The ... of his address follows:

Here are two pictures:

No. 1—Broken levees, flooded ... and drowned cattle, with ...ry refugees, cows, pigs, wild ...als and remnants of farm ...ment, huddled and piled in ...pen on remaining levees await-... the subsidence of the flood. ...station over wide areas. Rush-... turbulent currents. Aban-...d railroads. Relief crews in ... paddling about. Levee build-...d levee engineers, helplessly ...g for the waters to recede, ...pair the levee lines so that ... self-same levees or some oth-...ees can give way during the ... great flood.

...ch is the picture Kentucky, ...essee, Arkansas, Mississippi ... other states have repeatedly ...ted since the first of the ...

Plan of Control.

No. 2—Source streams con-...d. Mountain canyons dammed. ...d water used when needed for ...r irrigation and navigation. ... farms terraced so that more ...r will soak into the ground ... less soil wash away. Regulat-...rainage feeding the streams in ... dry season. Less silt going to ...e. Less water in the streams ...e spring. More water in the ...ms in the summer and fall. ...r in place of chaos. A na-...l asset in place of a national ...lity.

Picture No. 1 is the reality as ... newspapers and magazines of ... country have shown us day aft-...y for four months.

Picture No. 2 is what we will ... when we shall have given in-...ent, constructive and compre-...e thought to our nation-... flood problem—fertile low-... safe from floods, densely ...ated and prosperous. Up-... protected from soil erosion, ... irrigated by conserved surplus ...ge. The whole served by ... power and low cost trans-...ion generating an ever-mul-...g buying power.

Young countries waste their ...l resources. Middle-age ...ries preserve them. Old ...ries draw upon the natural ...ces of other regions.

The United States has been ...ate in this respect. It must ... conserve and wisely use the ...nder of its resources if it ... hold its own during the per-... of intensive world-competition ...d.

Making a Liability an Asset.

Man cannot renew an exhaust-...ineral supply, but he can re-... forests, he can check soil eros-... and he can control the water ...ces of the country and use ... monster self-renewing asset ... beneficial purposes—naviga-... irrigaton, power—in place of ...g it in devastating floods.

...nd through such use in place ...aste of the water resources, a ... and as yet unused and undis-...ed economic margin for ...ican business, over and above ...l profits, can be created, just ...wer and machinery created a ... economic margin for the en-...es of Europe and America a ...y ago.

...the instant case, however, the ...tage will accrue to the busi-... enterprise of the United States, ...at advantage will endure for ...ury and more to come, or ... the Latin-American countries ... have fully capitalized their ...es of forest, mine, field and ... too. Even then it will con-... to serve us as a relative ad-... of the very first magni-...

...ss $1,000,000,000 a Year.

...congressiona committee has ...d the annual direct losses ... United States resulting from ... as more than $1,000,000,000. ... estimate does not include the ...ct damage done, nor the eco-... losses resulting from retard-...opment nor from depressed ...g and buying power.

...or does it include the monster annual loss to the nation through soil erosion. The Mississippi River alone every year carries down to the sea as waste about a cubic mile of silt, the soil washings from 41 per cent of the country, equivalent to three inches from approximately 13,000,000 acres of land. Nor does it include the loss of low-cost transportation by water, the loss of cheap power, the loss of life-giving irrigation.

"Neglect of our water resources results from the fact that there is not now and never has been in the United States a national water policy. Because there is no national water policy such work as has been done by Government has lacked comprehensive planning. There has been no co-ordination.

Co-operation between Federal Government, states, localities and business enterprise has been and is now all but impossible. In the absence of comprehensive planning many bureaus, working more or less independently, dabbled with some one or more angles of some large but unplanned project. Economic inefficiency results.

Too Much Politics.

"We spend a hundred millions on the Muscle Shoals power plant. And then Congress spends half a generation in argument over why we built it, who is to get the benefit, who is to manage it and similar questions which should have been settled before one dollar was spent.

"The control of the Colorado, a matter of vital economic importance, serves a non-technical Congress as a common political football. Political levee boards with taxing powers, along the Mississippi, determine the fortunes of many Senators, Congressmen and other office holders.

"Technical bureaus of the Government must confine their studies, reports and recommendations to projects specifically called for by Congress, and Congress has never set up a policy for its own guidance and under which comprehensive planning for the internal welfare of the country may be carried on.

Declares Levees Useless.

"There are two sides to this flood control question, just as there are two sides to fly paper. For 200 years the 'levees only' people have been in the saddle. They never have won a fight against a great flood, and they never will.

"They fight only on the defensive. They do not attack. They do nothing to weaken the enemy. Their only defense against a full-fledyged enemy is an earthen dike. fledged enemy is an earthen dike. do, they blame their failure on the act of God, on too much water or too much wind. 'If our levees were only higher and wider we could have held that flood; give us more money, so we can build bigger levees,' is always what they say.

"It is a sorry game. Their levees have climbed from small ridges to great mountains of earth. Those levees have now just about reached a physical and economic maximum.

"On the ponderous Morganza levee there is today a pressure at the bottom of some 2000 pounds a square foot. Alluvial soil cannot stand any greater pressure. The cost of such a levee system has just about bankrupted the taxing powers of the levee districts.

"For 200 years the levee builder has never once known how big and how strong and how destructive his enemy would be next time. He never has known how much water would come against his levees or how high that water would climb, and he never can know.

Spillways and Basins.

"Let's get down to common sense and save the levee builder from his own folly. We need him to patch up his levees after the water goes down, and to keep them repaired.

"Then let's create some controlled spillways on the lower reaches of the river where it is most convenient to have them, to take the place of broken levees. In that way the river can get relief there in an orderly and peaceful way.

"Then let's turn some of the now overflowed bottom lands into temporary impounding basins, keep them empty until the river must have relief, and then let the crest of a flood pour into them. In that way we can keep the main river off the remainder of the land.

URGES FLOOD CONTROL

WALTER PARKER.

"Next let's see what can be done to control flood formation. Water moving from a higher to a lower level, when used, has a value.

"Let's start back in the mountains where there are many gorges and canyons. Let's put dams across the narrow places, raise the water level and spell the melting snows and ice out over the dry prairies where they are needed and wanted. That water will then soak through the earth and find its way to the streams in the fall.

"Further down, let's take some of the low places and use them as temporary impounding basins. Let's plant trees on the waste areas. Let's impound water for power, for stream-flow regulation, for irrigation wherever we can. Let's overcome the run-off hastening effect whenever we can, of forest denudation, and of the development which man has done for his own profit and welfare.

"When we shall have done these things or some of them, we can begin to know how high the maximum flood will climb. Then, and not till then, can we begin to know what size levees will we need to safeguard us against the remainder of the run-off.

Combined Floods Deadly.

"In every case, the uncontrolled flood which has broken a levee has come from afar. It was formed by the combination of many little floods. The control of those little floods would reduce the big flood to manageable size."

"The Chamber of Commerce of the State of New York, which has enjoyed the enviable reputation for constructive leadership since 1768, pointed out the remedy in a statement and resolution adopted Feb. 3, 1927. (This resolution called upon Congress to create a Federal water conservation commission to study the utilization and conservation of rainfall and formulate a definite national policy designed to turn the surplus drainage of the country to beneficial uses.)

"Augmented buying power, not high pressure salesmanship, is the answer to the question: What of our economic status tomorrow and a hundred years hence?"

"The Caucasian has thrived because of a restless spirit. Like an avalanche, he loosened himself from ancient moorings and incaded new fields of enterprise. Power and cehmistry opened many doors to opostunity; vast natural resources were his for the taking, while the remainder of the world slept on. The refinement of his enterprise shows in his genius for organization, for changing nonliquid into liquid assets, for capitalizing and using credits, for creating a way through which the public may participate in large ventures.

"His lack of genius shows in his resort to high pressure salesmanship, rather than to the development of new buying power on which to build an ever-growing distribution.

Rising Tide in the Orient.

"The Caucasian is, comparatively, a young factor in the larger affairs of the world. Europe's dark ages prove that. His racial strength is yet to meet the test the Oriental is now preparing for him.

"Like a glacier, the Oriental is breaking his bonds. He desires Western hospitals, medicines, machinery and skill in mass production and distribution, but he no longer desires Western religion, Western rule nor the full gamut of Western civilization. The tide of hostility thereto is rising. Another century will probably determine which is the stronger, the Oriental or the Occidental.

"Last year the income of the United States was roughly 90,000,000,000 of golden dollars. A few great corporations with hundreds of thousands of stockholders absorbed a very substantial percentage of the total. Collectively their output is so enormous that they must depend for their continued growth less and less upon winning away an increasing share of the total business from competition and more and more upon a constantly increasing purchasing power of all the people.

"Each of these great institutions maintains scientific laboratories for the constant study of the problem of how to make the best possible use of raw material, waste products and the like while the general sales managers rack their brains in search of new spurs to high-power salesmanship.

For Developing Buying Power.

"Meanwhile the general buying power of the people is left more or less to look out for itself.

"The Caucasian would reflect the strength of the glacier rather than the speed of the avalanche were these scientific bureaus to turn much of their attention to the development of the public's buying power. They would learn that much is lost through involuntary unemployment; that the wholesome and lasting purchasing power of the whole would be helped through individual thrift and economy; that the general economy would be served through such national undertakings as the control of interstate drainage and its use for beneficial purposes in place of waste in destructive floods; that the checking of soil erosion would lengthen the life of the nation by centuries; that too much law defeats its own purpose, and too much government waste dries up wholesome buying power; that America's joy ride must come to an end some day.

"In 'The Patriotism of Peace' George H. Maxwell says: 'The docile and subservient Chinese were the best field laborers that were ever found by any body of plantation owners and for a time the Caucasian owners of orchards and vineyards and lordly homes of California prospered mightily from the profits earned for them by the labor of the lowly Chinese. But what happened?'

"The Chinese saved their money and soon became proprietors, not only of lands, but of factories. Then they were excluded, not by the ability of the Caucasian to compete, but by congressional act.

"Can congressional acts control the movement of the Chinese once China is really awake and on the move? Only an economically efficient people can compete, even on their own soil, when China begins to bore itself into better conditioned regions.

Urges a National Policy.

"It is high time for America to give thought to the economic well-being of each unit of its population, and to that end, to do the following things: Set up a national policy looking to the control and use in place of waste in devastating floods of the country's water resources. Provide proper machinery for comprehensive planning, for the co-ordination of the work of all bureaus having to do with the internal development of the country and for co-operation between the general Government, the States, the localities and business enterprise. Through good example encourage business enterprise generally to rely more on the development of buying power and less on high pressure salesmanship.

"An increase of 45 per cent in the income of the American people to about $90,000,000,000 in 1926 as compared with about $63,000,000,000 in 1921 accounts for many things, including the Florida boom, the United States Treasury surplus, and the public's half-hearted demand for tax reductions. In 1926, the average income of all persons in the United States gainfully employed was $2010, as contrasted with $791 in 1909.

Economic Soundness of Nation.

"Ninety billions of income means that for each million people including babes in arms, approximately three-quarters of a billion was available in one form or another.

"In the whole country, there are only two $100,000,000 incomes. Nevertheless there are 22,000,000 automobiles in active service and there are more than 44,000,000 savings bank accounts. Approximately 90,000,000 life insurance policies are carried by 115,000,000 people; 10,866,960 families own their own homes. Economically the country is safe for the time being.

"Economically it can be made safe for a thousand years to come privided that we

"(1) reduce waste to a minimum.

"(2) Train every child to understand the value of a tree, of a drop of water, or fertile soil, of bodily health, of tolerance, of thrift, of careful use of resources, of freedom of thought and speech, of friendly relations with all the people of the world, of sane legislation (and mighty little of that), and the fact that stupid or selfish men cannot well manage large enterprises, including government.

"(3) Spend Government revenues freely for those projects which open up larger opportunities for the people, and stop spending Government revenues for things which merely promote the fortunes of the several groups of politicians.

For Co-ordinated Effort.

"(4) Plan the internal development of the country comprehen-

Continued on Page 34.

BRITAIN TO TAKE NO FURTHER NOTICE OF MELLON REPLY

Considers His Admission of Error in Statement on War Debts Closes the Incident.

MUCH ILL FEELING DISPLAYED IN PRESS

Kellogg's Refusal to Enter Controversy Considered Merely a Move to Save His Face.

By JOHN L. BALDERSTON,
London Correspondent of the Post-Dispatch and the New York World.

Copyright, 1927, by the Press and Pulitzer Publishing Cos. (New York World and Post-Dispatch.)

LONDON, May 6.—Official controversy over Secretary of the Treasury Mellon's interallied debt letter to President John Grier Hibben of Princeton University is now regarded by the British Government as ended.

Secretary of State Kellogg's refusal to engage in diplomatic discussion of a domestic matter is regarded here as a face-saving gesture.

Mellon, in his statement in reply, is considered to have justified the British note by withdrawing the one utterance which engendered the note. Other controversial points raised in the note were considered secondary to the denial of Mellon's statement that "all our principal debtors are already receiving from Germany more than enough to pay their debts to the United States."

Correction Satisfactory.

Mellon's admission that from this sentence the words "except Great Britain" were "inadvertently omitted" are regarded as complete withdrawal of the charge that was making trouble for this country among her continental creditors. The Secretary's further statement that the error "was an obvious one and was corrected in the text immediately following" is not understood here. When the letter to Dr. Hibben was reported by cable, Chancellor of the Exchequer Churchill said the only text he had seen did not contain the phrase "except Great Britain."

Much ill feeling has been caused by revival of the debt controversy. The entire British press, from the extreme Liberal Manchester Guardian to the ultra-Tory Morning Post, commends the British note and castigates Mellon. The only important paper to preserve silence is Labor's Daily Herald, which always attacks the Government when possible. No controversial step taken by any British Government for years has met such unanimous approval.

Churchill himself admitted in answering a question in the House of Commons today that "all these matters have obtained great publicity and from some points of view that publicity is regrettable." He referred to the bad blood aroused. Explanation in Government circles for the form of the British protest is that a letter from an American Secretary of the Treasury implying a charge that the British Government had made false statement to other Powers could be but regarded as a matter for the action of the Cabinet in a state paper.

Mellon's "Smoke Screen."

The Westminster Gazette says: "Mr. Mellon under a clever smoke screen beats a retreat. The State Department says it is a 'domestic storm.' We may leave the matter there in the hope that American statesmen will be a little more domestic in future."

This Liberal organ, which is one of the most friendly to the United States in the country, captions its editorial, "Except Great Britain." It calls Mr. Mellon's rejoinder "surely unique," chaffing him for having made such an error in "what was a formal and considered document." The paper adds: "Indeed he admits as much when he speaks of an original draft, a final copy and an authentic text. No one would be greatly disturbed if the crude inaccuracies had occurred in the exchange of two municipal politicians. But at least we are entitled to expect that leading figures in the administrations of either country will show some respect for the jurisdiction of absolute accuracy in dealing with the other's policy."

To illustrate Great Britain's position in entering a "domestic" controversy as between Secretary Mellon and President Hibben, one official remarked: "A man may call his brother a fool, and the matter is a purely domestic affair, but when such charge is written formally and given wide-spread publication it seems justifiable for the brother to state his views on the matter, which certainly is no longer domestic."

LIBERAL PARTY WILL ARISE UNLESS CONSTITUTION IS DEFENDED, DR. BUTLER SAYS

Columbia U. Head Declares Two Old Political Parties Must Face Real Issues or People Will Find Organ of Their Own.

Special to the Post-Dispatch.

BALTIMORE, May 6.—Warning that the two old political parties must face the real issues before the country or a new Liberal party will arise was given last night in a speech delivered by Dr. Nicholas Murray Butler, president of Columbia University.

Butler appeared on the platform with Gov. Albert C. Ritchie of Maryland, who has been demanding that the Democratic party shall face the issues of liberalism. They were brought together by the Southern Maryland Society, which gathered prominent guests from other states, and the affair was heralded as having great political importance. Butler said, in part:

"The overwhelming majority of Americans believes, or think that they do, in their Constitution, the Federal form of government, their guarantees of civil and political liberty and their independent judiciary. But, while believing, they are allowing these great possessions to slip from them through sheer political laziness and inert indifference.

"The division into two great political parties, which has for some time past rested upon a purely artificial basis, without any correspondence to the realities of our present political life, is, in large part, responsible for this unhappy situation. The time has fully come for the overwhelming majority of Democrats and for the overwhelming majority of Republicans, all of whom are in substantial agreement on every matter fundamental to our public life and government, to compel their several party organizations openly to declare and vigorously to act in defense of these principles.

Says Liberals Will Organize.

"Should this effort fail or prove to be impossible, then the predominant and constructive liberalism of the American people will surely find a political organ of its own, as did that same predominant and constructive liberalism 70 years ago.

"Following the Democratic national convention of 1920, held at San Francisco, Vice President Marshall came to Santa Barbara, where I was passing the summer holidays, and naturally I called upon this distinguished public servant, an old friend, to pay my respects. The Vice President, putting his arm through mine and drawing me toward a deep window, said, with a quizzical look on his face: 'What is this campaign of 1920 all about?' I smiled and replied: 'About the usual things, I suppose.'

"'Well,' said the Vice President, 'I do not understand what it is to be about. I read all of your speeches and agree with them, and if you read mine I am sure that you agree with them. Yet you are a Republican and I am a Democrat. What are we going to quarrel about now?'

"'My dear Vice President,' I answered, 'I fancy that the quarrel will be as to whether or not there are enough of my party friends to turn your party friends out of office and out of power.' 'Perhaps,' said the Vice President soberly, 'but they must not expect either you or me to get very much excited about that.'

Arraigns Old Parties.

"This familiar colloquoy is fully representative of the existing political situation in the United States. A large number of those who call themselves Democrats spend their time in fighting against principles which Thomas Jefferson taught and to sustain which he brought the Democratic party into existence. Jefferson would turn in his grave if he could hear and see some of the things that are said and done by those politicians and public men who still find it convenient and helpful to profess at least verbal adherence to Jeffersonian doctrines.

"With Republicans the case is precisely similar. Every Repbublican officeseeker and officeholder extols the name of Abraham Lincoln and calls him to witness. But, like Jefferson, Abraham Lincoln would have an unhappy and restless time in his grave if he could read the Congressional Record, of say, the last three or four Congresses.

"If one may take seriously recent public utterances by Mr. McAdoo, formerly Secretary of the Treasury; by Mr. Glass, a Senator from Virginia, and by Mr. Walsh, a Senator from Montana, then those three distinguished gentlemen have definitely turned their backs upon the principles and teachings of Thomas Jefferson. Similarly, there are Republicans of the office-holding and office-seeking class, illustrated by Mr. Jones, a Senator from the State of Washington; by Mr. Willis, Senator from the State of Ohio, and by others too numerous to mention, who, perhaps, without knowing it, have turned their backs upon the lessons of the life and political philosophy of Abraham Lincoln.

Appeals for Reason.

"If political parties were organized and recruited on a reasonable and intelligible basis, all these men whom I have named, instead of fighting each other, some as Democrats and some as Republicans, would be enlisted under one and the same political banner. It is quite certain, however, that neither Thomas Jefferson nor Abraham Lincoln, were they living, would be found in that army.

"What are we going to do about it? How long must the intelligence and the conscience of the country put up with this sort of thing: How can we bring sincerity and intelligence into our political life and our political alignment? A popular novelist has brought two new and useful terms into the language—Main Street and Babbitt. But there is no reason why we should be governed forever by Main Streets and Babbitts. Would it not be better to use them as the fringe of our national life, rather than to let them push so constantly into posts of prominence and power?

"The Eighteenth Amendment to the Federal Constitution gives ample illustration of the text which I wish to expound. By decision of the United States Supreme Court, fortunately not a decision sustained by a reasoned opinion, that amendment is formally in the Constitution. The Supreme Court having spoken, however much as we may believe this Eighteenth Amendment to be unconstitutional, there no longer use in saying so.

Certainly Anti-Constitutional.

"But even if by decision of the Supreme Court, the Eighteenth Amendment is not unconstitutional, it is none the less certainly anti-constitutional. That is the fundamental reason why it must and will come out of the Constitution. Oh, I know the conventional retort that it is impossible to take anything out of the Constitution, so why talk about it? For my part I do not think so meanly of the intelligence and public morality of the American people.

"They took slavery out of the Constitution, why not take out this new and wholly revolutionary attack upon our form of government?

"They took the original mode of electing a President and a Vice-President out of the Constitution, as well as the right of an individual to bring suit at law against a State. Why can they not be expected to do this which is infinitely more important?

"The practical political situation appears to be this: Every officeholder, every candidate for office and almost every party manager and strategist insists that this subject must not be mentioned out loud, despite the fact that it is the only subject which the whole people in every part of the country are discussing every day. It is declared to be not political for the reason that party membership is not unanimous about it. It appears not to matter if it affects the foundation of the Government and the whole social order.

Would End Invisible Power.

"If the Republican National Convention should have the courage to throw off the domination of the invisible government, which operates from the invisible capital at Westerville, O., and to demand a repeal of the Eighteenth Amendment, the Democratic National Convention, probably following a week or two later, would have to do the same thing or let the election go by default. Should both parties take that high and patriotic stand, the way would be clear for quick and effective progress toward the permanent solution of this question.

"Let there be no mistake, however, on one fundamental point: Having this question in mind, to declare for law enforcement, the facts being what they are, is to declare for lawlessness and for a continuous and organized assault, under official protection, upon the foundations of our Government."

Alcohol Barred on Duke's Visit.

MELBOURNE, May 6.—No alcoholic refreshments are to be provided at the official luncheon Monday, when the Duke and Duchess of York will open the Parliament buildings of the new Australian Commonwealth capital, Canberra. Premier Bruce made this announcement, saying the same ruling would apply to all other official functions while the present prohibition legislation was effective in the Canberra area.

COMMONS PASS STRIKE BILL ON SECOND READING

Measure Fought by British Unions Goes to Committee of Whole—Vote Is 336 to 171.

CLOTURE INVOKED TO END DEBATE

Communist Calls Ministry a "Gang of Conspirators and Forgers" — Lloyd George Against Measure.

By the Associated Press.

LONDON, May 6.—The Trades Union Bill, a direct result of last year's general strike, passed the second reading in the House of Commons last night, and today is in the hands of the committee of the whole House. It will receive further consideration next Tuesday. Laborites have submitted hundreds of amendments.

The measure, the object of which is to prevent general strikes and strikes of a coercive nature, was the subject of acrimonious debate throughout the week. Up to the end of last night's session the Laborites made every effort to defeat the bill.

It passed the second reading after a motion by John Robert Clynes to reject it was defeated, 366 to 171. Closure had to be invoked to prevent the Laborites from persisting with the debate beyond the customary hour, and the speaker reprimanded the Laborites for singing "John Brown's Body" and "Glory Hallelujah" during the voting.

Opposed by Lloyd George.

Former Premier Lloyd George, for the Liberals, and Philip Snowden, former Chancellor of the the Exchequer, for the Laborites, voiced their objections to the bill.

S. Sakatvala, Communist, denounced the Government as a "gang of conspirators and forgers."

J. H. Thomas, Deputy Labor leader in the House, said anybody who thought the bill would prevent strikes, was living in a fool's paradise.

Snowden contended that the only genuine method of preventing strikes was machinery for settlement of industrial disputes by reason instead of force.

Lloyd George expressed the opinion that the bill might prolong a general strike. He also doubted its wisdom on the ground that amicable relations between capital and labor were necessary to restore the country's dwindling trade.

General Lockouts Illegal.

The Government's announced intention to amplify the trades union bill so as to make general lockouts illegal was made good this morning, when the official amendments were made public.

The amendment referring to lockouts says any such movement by the employers is illegal "if it has any object besides furtherance of a trade dispute within the trade or industry in which the employers locking out are engaged and is a lockout designed or calculated to coerce the Government either directly or by inflicting hardship on the community; and it is further declared that it is illegal to commence or continue or to apply any sums in furtherance of support of any such illegal lockout."

Similarly the clause banning general strikes was amended so as to read the same as the lockout clause, with the necessary substitution of the words "strike" and "strikers" for "lockout" and "employers."

LENINE'S ROOM TO BE MUSEUM

Russian Lodging House Ordered Vacated for Purpose.

By the Associated Press.

LENINGRAD, May 6.—The lodgings of Shirokaya Culitza, where Nikolai Lenine lived during the early days of the bolshevist revolution have been ordered vacated by their present tenants and are to be converted into a Lenine Museum.

One room will be furnished as it was when Lenine occupied it after his return from Switzerland through Germany, during the World War.

21,000 Quit U. S. for Canada.

OTTAWA, Ont., May 6.—Michigan led American States in the number of emigrants going to Canada during the last fiscal year, with a total of 2861, according to a report issued by the Canadian Department of Immigration. New York and Washington were second with 1827 each. The total migration from the United States to Canada during the year was 21,025.

ST. LOUIS POST-DISPATCH

Founded by JOSEPH PULITZER
December 12, 1878
Published by
The Pulitzer Publishing Company
Twelfth Boulevard and Olive Street

THE POST-DISPATCH PLATFORM

I know that my retirement will make no difference in its cardinal principles, that it will always fight for progress or reform, never tolerate injustice or corruption, always fight demagogues of all parties, never belong to any party, always oppose privileged classes and public plunderers, never lack sympathy with the poor, always remain devoted to the public welfare, never be satisfied with merely printing news; always be drastically independent; never be afraid to attack wrong, whether by predatory plutocracy or predatory poverty.

JOSEPH PULITZER.
April 10, 1907.

LETTERS FROM THE PEOPLE

The name and address of the author must accompany every contribution, but on request will not be published. Letters not exceeding 200 words will receive preference.

Special Session for Flood Relief.

To the Editor of the Post-Dispatch.

WE, the American citizens, have as our right and duty not to ask but to demand of the President and Congress of these United States to get busy at once for the aid of the flood sufferers, through a special session, to make an adequate appropriation.

There is positively no room for argument. There is no time to figure costs on so-called foolish hill billy economy; we want action. The present administration has time and money for figuring out a future canal in Nicaragua—time in plenty for that—get busy at home.

To the press in general: Your help is needed. Mince no words, give the subject notoriety and plenty of it and then some more, and keep it up. Smoke 'em up and smoke 'em out. Let us all make an issue of this and push. W. W.

3805 West Pine boulevard.

Debts and Druggists.

To the Editor of the Post-Dispatch.

WITH reference to the wretched international debt question, I should like someone of those who so firmly believe it to be for the good of mankind that these debts should not be canceled all around, to give me what he would doubtless call his "reaction" to the following:

Early in this week the St. Louis Wholesale Drug Co. inserted advertisements in the newspapers to the effect that they placed their "entire resources" at the disposal of those retail druggists who had lost their all, or suffered serious losses, in the flooded districts. Is it not a fact that the wholesalers have made this generous gesture chiefly because the Southwest contains a great many of their customers and to lose this trade would entail serious losses to themselves? They are vitally interested in putting the retailer on his feet again as quickly as possible at whatever cost to themselves.

For the flood, read the war; for the wholesale druggist, read the United States of America; for the half-ruined retail druggist, read Europe. Will someone please explain to me why it is expedient for America to regard her customers in a totally different light, and to treat them in an entirely different way than the wholesale druggists treat theirs? Is it good business so to do? And if so, why are the drug wholesalers in this part of the country fools?

A. GREIG.

Needs of City Institutions.

To the Editor of the Post-Dispatch.

OUR Comptroller, Mr. Nolte, states that the city's deficit is more than $1,000,000, while the credit balance for the three institutions—Zoo, Library and Art Museum—is more than $800,000, more money than they need, and that the operating expenses and the cost of new public work have increased steadily; that needed improvements in hospitals and such institutions have been passed over.

The boards of directors of two of the above institutions do not wish to part with $800,000. Knowing our hospitals need it badly, their so-called civic pride tells them to hold fast, bring it to court and get more, if possible.

We are now living in the year 1927 and under conditions that did not exist in 1907 when this tax law was passed. Mr. Nolte, the Mayor, Mr. Dolan and the Board of Aldermen should be congratulated by the taxpayers for their action in this matter.

The question in my mind is, do we need boards of directors for these institutions—men who have no financial investment except their so-called civic pride? Could you, Mr. Taxpayer, expect any private corporation to be directed and its funds administered economically by men not financially interested? Would you, Mr. Director, run your private business like this?

Eight hundred thousand dollars of the people's money hoarded by these institutions with human lives at stake in our hospitals needing money! Let's make a change!

A TAXPAYER.

Another Dangerous Crossing.

To the Editor of the Post-Dispatch.

WOULD like to call attention to the Elliot and Cass avenue crossing. Motor accidents occur there every week. The baseball season now open will make traffic still worse, and I expect there will be more accidents, some fatal.

If all these accidents were properly reported, a stop and go signal would be placed at this dangerous crossing.

A CITIZEN.

"New Olive Street."

To the Editor of the Post-Dispatch.

OLIVE street from Channing avenue to Twelfth boulevard, where it is being widened, certainly looks like a mess. Months have passed since the buildings started to come down or be changed to conform to the new building line, and still a number of them stand as grim as ever, and look as if they were never coming down. At this rate it will probably be about 1950 before we can expect to have our long-looked for plaza.

TENDER HEARTED.

A SPECIAL SESSION OF CONGRESS FOR FLOOD RELIEF AND REPAIR.

President Coolidge has rejected the suggestion that he call an extra session of Congress to take measures for the control of floods in the Mississippi Valley. He says there will be plenty of time for Congress to act in the regular session, beginning in December. He expects the report of the army engineers of the Mississippi River Commission, who have been ordered to make a thorough survey, to be ready by October.

What about flood relief and the rehabilitation of the people who have been driven out of flooded districts, and whose crops have been destroyed and homes either destroyed or seriously damaged? The number of the flood victims runs into the hundreds of thousands, who have to be fed, clothed and sheltered for months to come. They then have to be aided in rebuilding and repairing their homes and obtaining farm equipment and recultivating farms, without prospect of much return for the year. This immediate relief and rehabilitation work is dependent wholly upon voluntary contributions. Mr. Coolidge has issued an appeal to the people to contribute for relief work. The people are responding generously, but will their responses equal the need? It is a question in a matter in which there ought to be no question. The relief should be supplied.

The President ought to appeal to the whole nation through its representatives in Congress. He ought to call upon Congress to place the ample resources of the nation at the command of the Red Cross and the Government agencies that are doing the work of relief and must do the work of rehabilitation. It is agreed that the flood disaster and flood control are the concerns of the whole American people. They are the concerns of the nation. The task is so stupendous that it cannot be placed upon communities and states and individual support. It must be undertaken by the United States.

It is a national calamity.

It is a pity that Mr. Coolidge decided not to go to the devastated regions, to see and measure in person the work that lies before us in order to relieve suffering and repair devastation. Had he done so, we believe he would now be fully awake to the necessity and greatness of the task.

If the flooded regions had been devastated by war, there would be no question of what the Government ought to do. Congress would be in session, would be discussing questions of relief and remedies needed. It would be laying plans and appropriating money for relief. It would be preparing plans and considering legislation.

Senator Hawes has aptly called attention to the vastness of the area affected by the flood waters of the Mississippi and its tributaries. They affect 22 states, with at least half of the population of the entire nation within their borders. The Mississippi Valley is larger in area than all of Continental Europe. Its agricultural and industrial interests are vast, and are growing rapidly. The 295,000,000 acres within the valley produce at least three-fourths of the grain, and about two-thirds of the exportable products of America. All of this touches material interests. But the floods and the rivers, from the standpoint of control and navigation, affect an enormous population. The rich areas actually overflowed and continually subject to overflow are now thickly populated. The population is continually increasing. The suffering and devastation increase with every flood.

There is another point to be considered: What about next spring? While excessive floods, comparable to the present conditions, usually recur at three or four year periods, yet there is no assurance that they will not come next year, or any year. There are floods more or less devastating every year.

The levees and dykes which have been destroyed this year must be repaired in preparation for any measure of flood. The people of the devastated regions cannot repair them. It is the business of the Government to repair them. Congress should make appropriations for these repairs. The work should be started the moment the flood recedes. These repairs cannot wait upon the completion of a general, comprehensive plan of flood control.

The work of Congress is not, therefore, merely adopting a comprehensive plan of flood control and providing the money for it. That should be done, by all means. Mr. Coolidge should act upon the urgent recommendation of the Flood Commission of Pittsburg to enlarge his commission so that it will embrace both army and civilian engineers.

In addition to this work, which will require years, the Government ought immediately to adopt plans and provide money for levee repairs, relief of flood sufferers, and rehabilitation in the devastated regions.

Now is the time to do this work. It can be done only by a special session of Congress. Delay until the regular session would postpone the work of immediate, pressing necessity. It would throw the task into the regular session, when Congress would be over its head in ordinary legislation, with much to be done left over from the late session.

The flood situation is an emergency. It cannot wait on the usual slow processes of Government. It is an extraordinary demand upon the Government, and can be met only by prompt action. No question of economy ought to stand in the way of calling a special session of Congress.

Mrs. Snyder's husband is by this time probably exchanging experiences with Seneca, who was quite as hard to kill.

JUDGE THAYER NEXT.

As part of the appeal to Gov. Fuller for a reconsideration of the Sacco-Vanzetti case, the defense has filed five affidavits and one unsigned statement of sensational content. It is charged that the Judge not only repeatedly discussed the case with persons outside the courtroom while it was being tried, but that he spoke of the defendants and their attorney in such terms as would indicate a settled animosity, and made threats that "he would get them (Sacco and Vanzetti) good and proper."

Judge Thayer certainly was in position to "get" Sacco and Vanzetti. He presided at the trial and there was constantly called upon to make important rulings as to the admission of evidence and the like. When the evidence was in, it was his duty to give instructions to the jury, and this duty gave him leeway to express any bias he might have in a cunning and insidious way.

After the trial was over, the only way for the defense to get a new trial was through the same Judge Thayer who presided at the first one. The rules of law in Massachusetts, moreover, permitted Judge Thayer to be sole judge over any new facts that might be presented.

Some very important new evidence was discovered after the trial, and it was made the basis of two separate motions for a new trial. Judge Thayer heard and denied both these motions. In each case, his denial was appealed to the Supreme Judicial Court of Massachusetts, which was unable to inquire farther into Judge Thayer's decision than to say whether or not he had complied with certain technical formalities.

Thus, while a jury had something to say about the conviction of the men at the first trial, Judge Thayer had autocratic authority over subsequent proceedings, except to the limited extent to which the Supreme Court was empowered to review his actions. In these subsequent proceedings, Judge Thayer's demeanor was not that of a man possessing the aloofness and calm expected in a Judge, but rather the manner of a man who is prejudiced and partial.

The sheaf of documents as to the attitude of Judge Thayer were supplied by disinterested persons. In some ways, the statements they make are uglier than any that have yet appeared in this case, because they are impeachments on the honor of a Judge. For the law to err is one thing; this is quite another. After the Governor has considered the Sacco-Vanzetti case, we trust the case of Judge Thayer will be next on the docket.

THE GREAT AMERICAN NUISANCE.

At the instance of a meddlesome woman probation officer, Rose Parago of New York, 15 years old, was taken from her father because he would not send her to Sunday school and detained for a month at the Children's Society. Only after a series of investigations and court hearings, in which the Children's Society and other organizations fought him, was Frank Parago allowed to take his own daughter home. A Judge found that the girl was loved, cared for and given adequate schooling, and upheld the father's contention that he had a right to instruct a daughter in his "own kind of religion."

This is typical of the activities of the professional reformers and busybodies-who-have-nothing-else-to-do. The country is ridden with them. We think of them usually as dominating the lives of small towns and of people who live in the backwoods, but they exist also in New York, which is supposedly civilized and cosmopolitan. They have caused Frank Parago weeks of anxiety, humiliation and disruption of his own household, and the only recourse Frank Parago has is to slam the door on them when, as they conceivably will do, they come around asking him to contribute to their support.

THE MAN WHO BEAT THE REPORTERS.

The trained reporter, mostly unwept, unhonored and unsung by reason of his anonymity, does his day's work ordinarily without the challenge of comparison. Occasionally, though, his mettle is tested by a cause celebre like the Gray-Snyder trial that brings excellencies of many a genre into the arena of swift narration. And, as in this present instance, the trained reporter puts it all over the impressionists.

Still, there was an event-de-luxe some 30 years ago at which a grave, sardonic legate entered the press box and walked away with the glory.

At Carson City on that far-away afternoon when Fitzsimmons toppled Corbett it was that virtuoso of words, John J. Ingalls, who presented the newspaper public the next day with the one vivid description of the solar plexus blow.

What does this one exception to the rule prove? Only this, perhaps: Had Ingalls gone into newspapering instead of the law and politics his fame today might be something bigger and finer than that of the dimly remembered Senator from Kansas.

WHAT ST. LOUIS NEEDS.

Rome had Maecenas. Whenever Virgil or Horace were short of ready cash and needed money to carry on, they would call at Maecenas' house on the Esquiline and get it. Florence had Lorenzo the Magnificent. This Medici always had his purse open to impoverished art. What St. Louis needs is a Maecenas or a Lorenzo.

The city has just been canvassed for funds for the Symphony Orchestra under the expert leadership of former Mayor Kiel, but this canvass leaves the Symphony Society still $25,000 short of the money needed to support the orchestra. Much of the money subscribed has come from persons in moderate circumstances, who are also being asked to contribute to flood relief.

It has been the privilege of the wealthy from time immemorial to foster the arts. The names of some, like Maecenas and Lorenzo, have lived chiefly because they did so. If there had been no such patrons of the arts, the arts would be non est. Poor people cannot afford them.

The tradition of Maecenas and Lorenzo has been followed in this country by the Wideners, the Morgans, the Carnegies and others. They recognized the value of art and their responsibility toward it. In almost every city which has a symphony orchestra there is one archangel or a choir of lesser angels who make it possible for the orchestra to exist.

St. Louis has a strong love of music, and there will always be hundreds of modestly circumstanced people here who will make small contributions. But the big burden must be carried on by the wealthy, and until we discover a Maecenas or a Lorenzo, our orchestra will suffer all the demoralization of financial uncertainty.

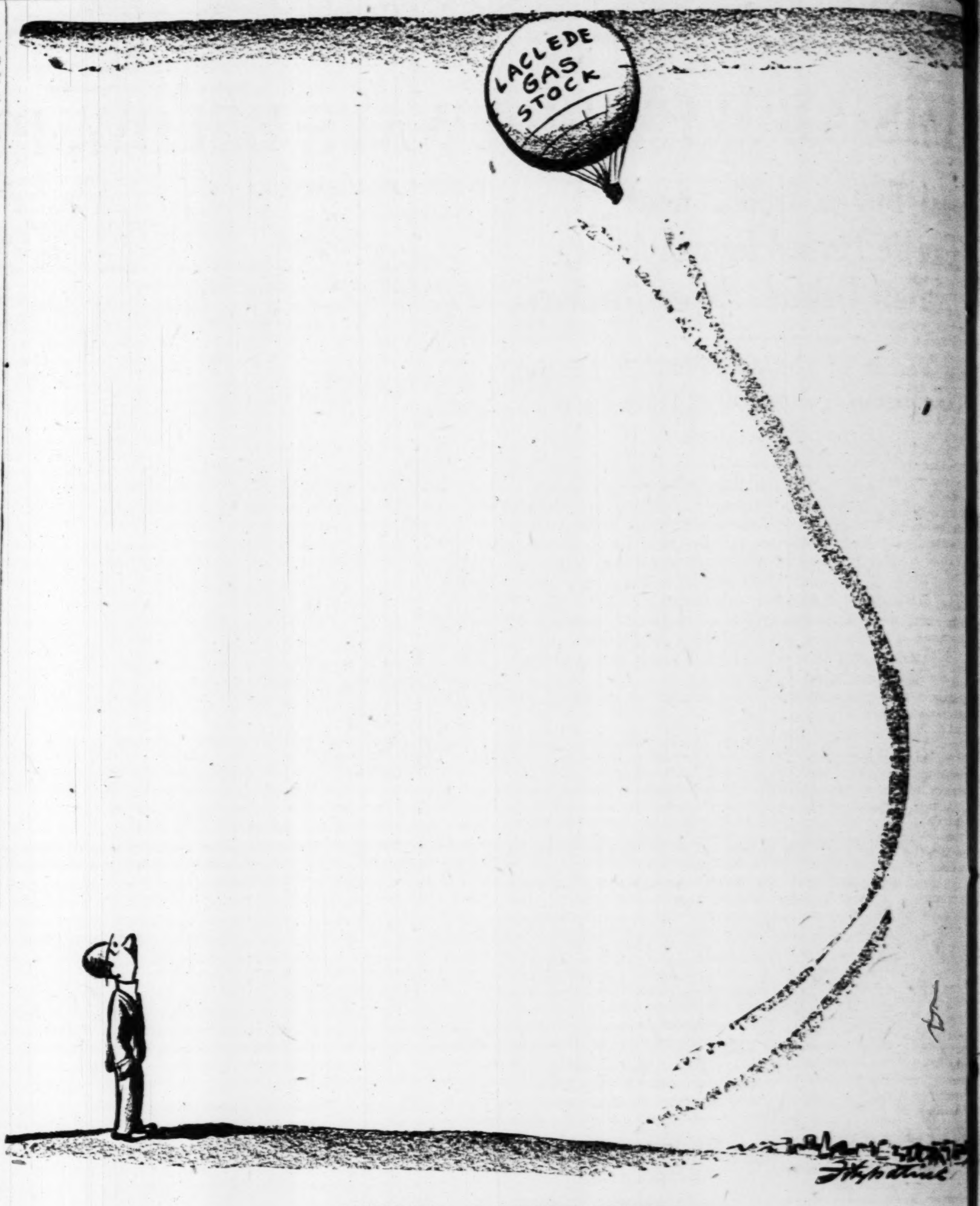

ANOTHER ALTITUDE RECORD.

The MIRROR of PUBLIC OPINION

ST. LOUIS AND AL SMITH.

CARTER FIELD, in New York Herald-Tribune.

FOR various reasons the Republican organization in St. Louis would probably be friendly to Al Smith unless, of course, there should be a great deal of soreness over the failure of Jim Reed to get the nomination. With the assumption that Reed is enthusiastically for Smith, however, it is probable that he would carry the City of St. Louis against Coolidge, and St. Louis is the Republican stronghold of the State.

In the first place the Republican machine in St. Louis, one of the most potent in the country, is not friendly to the President. He has not pleased its leaders in matters of patronage, and he has not gone out of his way to consult or flatter them. The same was true, incidentally, of President Harding.

The St. Louis Republican machine is not so rampantly partisan as some others. It showed that in 1922, when it turned the city upside down to re-elect Jim Reed when the rest of the State was turning against him. Furthermore, most of the leaders of that machine are Catholics as well as wets.

So that altogether, despite the cutting of Smith which would almost certainly occur in the back country of Missouri, the State should certainly not be considered hopeless from his standpoint. The election of Harry Hawes as Senator last fall, incidentally, is a straw blowing in that general direction.

FLOOD CONTROL—A SUGGESTION.

From the Mississippi Sun, Charleston, Miss.

THE Mississippi and other waterways of this nation are under the jurisdiction of the War Department, and the levees which broke, bringing death and ruin to one of the fairest sections of this land, are under supervision of army engineers.

Why under their supervision?

This work is nonmilitary. No stretch of imagination can connect inland waterways with the problem of national defense. Then, why should the War Department have anything to do with them? As these waterways are arteries of commerce, why should they not be under the control of the Department of Commerce?

That very efficient department under the control of its very efficient head, Secretary Hoover, himself one of the foremost engineers of the country, could undoubtedly mobilize engineering skill far superior in this line to any the army can furnish, for by the very nature of their calling, army engineers cannot be considered experts in this work.

But because the tradition has lasted so long, any suggestion of change is likely to bring a storm of protest. But there are few things ever done that have not later been done better. This seems to be one of them.

Inland waterways should be for the efficient handling of commerce, and as such should be under the jurisdiction of the Department of Commerce. As for the protection of harbors, that is for the army and navy.

THE FAMILY TRADITION.

From The Detroit News.

THE old-time shot who put notches into his gun handle for his victims left a grandson who has several dents in his off fender.

G. W.'S ADVANTAGE.

From the Columbia State.

ANOTHER thing, George Washington, in his policy of fine aloofness from foreign messes, did not have to worry about was American oil companies, sewing machine agents, tobacco representatives and missionaries all becoming, at critical moments, "nationals" to be protected at any cost.

TOMORROW'S MOTOR CAR.

EDGAR C. WHEELER in World's Work for May.

LESS than a score of years ago the chugging horseless carriage was considered a marvel of mechanical achievement. It occurred to few people that it could be improved upon. No one thought, for example, that an automobile could be made to start itself. Then came a young engineer who believed that it could be done. He invented a self-starter that worked, and from that day to this he has been starting where others left off, inventing and adding motor car refinements, one by one. Today Charles F. Kettering, head of the General Motors research laboratories in Detroit, is the guiding genius in a remarkable organization of science which has done as much as any other single agency to transform the motor car from a mechanical curiosity into an indispensable servant of man. . . . I asked Kettering what, in his opinion, the automobile of the future would be like. "No one can predict that," he replied. "All we can say is that it will be the type of a car that will serve the changing needs of the public. There can be no sudden or spectacular changes in motor car design. Such tremendous volume of production and such tremendous capital are involved in the automobile industry that any new development must filter through the industry gradually. That is what is happening now with the new oils and gasolines. One thing, though, is certain. More and more, people are demanding automobiles that will virtually run themselves. At first, when cars were novelties, people were interested in what made them go. Now they want to be unconscious of the mechanism. So automobiles of the future will be increasingly automatic and fool-proof in operation."

YOU'LL NEVER HAVE A BETTER CHANCE.

(From the New York World.)

JUST A MINUTE

(Copyright 1927.)

FAMOUS LAST WORDS.

Et tu, Brute?
I die happy.
Don't give up the ship.
Don't take any wooden nickels.
This is the end.
See you in church.
So long.
Step on it.
I'll see you; waddye got?
It ain't loaded.
We can beat that train across.
What hit me?
Good bye.
Farewell.
R. I. P.

• • •

Statistical Note.

Breaking the world's altitude re[illegible] sufficient to make any aviator soar.

• • •

One of the visiting soccer players [illegible] that, so far as he knows, South America [illegible] no professional athletes. He must [illegible] heard of the United States Lawn T[illegible] Association, or he would not have ma[illegible] guarded a statement.

• • •

About all that the special corresp[illegible] have neglected in the Snyder-Gray [illegible] drama is some reference to "the little [illegible] home in the—East."

• • •

Later, of course, it may occur to [illegible] one that Al Smith never can hope t[illegible] President because no one by that [illegible] ever has been President.

• • •

Imaginary Conversations.

First Massachusetts school-boy: T[illegible] says we do not have to study squa[illegible] cube root any more.

Second Massachusetts school-boy: [illegible] ain't you glad Judge Thayer found out [illegible] are radicals?

• • •

QUESTION.

When I am dead, will you be tru[illegible]
Will love with you abide?
Or will you do what I would do
If it were you that died?

• • •

FABLE.

Once upon a time there was a E[illegible] Princess who was not reported [illegible] the Prince of Wales.

• • •

Distance lends protection to A[illegible] lives and property.

• • •

Formerly, it was feared that A[illegible] would annex Canada, but testimony [illegible] the Royal Canadian customs commiss[illegible] dicates the present danger, if any, is [illegible] absorption.

• • •

The Chinese troops carry [illegible] Hence, it is evident that some one [illegible] something from the last war.

• • •

It costs more to die in Russia th[illegible] any other country in the world. O[illegible] other hand, it may be worth it.

• • •

He who hesitates must wait for t[illegible] fic signal to change again.

• • •

Of course the political prophet [illegible] whistle because he's happy, but on th[illegible] hand, maybe it's done to keep up his [illegible] age.

J. H. [illegible]

JUST A MINUTE

(Copyright 1927.)

FAMOUS LAST WORDS.

Et tu, Brute?
I die happy.
Don't give up the ship.
Don't take any wooden nickels.
This is the end.
See you in church.
So long.
Step on it.
I'll see you; waddye got?
It ain't loaded.
We can beat that train across.
What hit me?
Good bye.
Farewell.
R. I. P.

* * *

Statistical Note.

Breaking the world's altitude record ... ficient to make any aviator soar.

* * *

One of the visiting soccer players ... so far as he knows, South America ... professional athletes. He must ha... rd of the United States Lawn Tenn... sociation, or he would not have made ... rded a statement.

* * *

About all that the special corresponden... ve neglected in the Snyder-Gray hea... ma is some reference to "the little Gr... ne in the—East."

* * *

Later, of course, it may occur to some ... that Al Smith never can hope to b... sident because no one by that nam... r has been President.

* * *

Imaginary Conversations.

First Massachusetts school-boy: Teach... we do not have to study square an... e root any more.
Second Massachusetts school-boy: Yeh ... 't you glad Judge Thayer found out root ... radicals?

* * *

QUESTION.

When I am dead, will you be true?
Will love with you abide?
Or will you do what I would do
If it were you that died?

* * *

FABLE.

Once upon a time there was a Europea... ncess who was not reported engaged t... Prince of Wales.

* * *

Distance lends protection to America... s and property.

* * *

Formerly, it was feared that Americ... uld annex Canada, but testimony befor... Royal Canadian customs commission i... ates the present danger, if any, is from ... orption.

* * *

The Chinese troops carry umbrellas ... nce, it is evident that some one learned ... ething from the last war.

* * *

It costs more to die in Russia than in ... other country in the world. On the ... er hand, it may be worth it.

* * *

He who hesitates must wait for the traf... signal to change again.

* * *

Of course the political prophet ma... istle because he's happy, but on the other ... nd, maybe it's done to keep up his cou... e.

J. D. H.

"Of Making Many Books"

JOHN G NEIHARDT

Donn Byrne's New Book

BROTHER SAUL. By Donn Byrne. (Century Co.)

An author who has done an exquisite piece of work of a very special sort early in his career and received great acclaim therefor, is likely to find himself seriously handicapped, when, in the course of his development, he applies his powers to a radically different task from that with which his name has been identified. However important the new and different work may be, it is almost certain to suffer in the general esteem by comparison with his former achievement. The new work is sure to be approached by most readers with a very definite mental pattern as a gauge of excellence; and since the pattern can not fit the new achievement, disappointment is sure to be felt.

The mental pattern with which "Brother Saul" will be approached by most readers is naturally that of "Messer Marco Polo"; for though Donn Byrne has written other magical books, it is undoubtedly that one upon which the major portion of his fame rests. The Marco Polo book is a marvelous example of pure literary magic. It is short and exquisitely lyrical throughout. It sings itself into the reader's consciousness.

"Brother Saul" is far from short, and while the distinctive lyrical note of Donn Byrne makes many a passage magical, the character of the book differs as greatly from that of "Messer Marco Polo" as the brooding early summer, conscious of the sorrows and the doubts that come with fruiting, differs from the ecstatic flowering of the spring.

"Marco Polo" was mystical moonshine and blossoming boughs. There is fruit in "Brother Saul," for those who care for fruit in its season.

In high seriousness and without a touch of "modern" cleverness, Donn Byrne has undertaken to re-create in detail the life of the Apostle Paul and the world in which he moved. The task demanded careful scholarship, and Donn Byrne evidently has it. Because of its concern with the early days of Christianity, the book has been compared with "Ben Hur"; but such a comparison is utterly misleading. Donn Byrne's interest here is not to be described as romantic, and he has been at no pains to develop spectacular climaxes. His interest is in the changing inner life of Saul, and the vivid pictures of the Roman world he conjures up are those that are necessary to an understanding of that inner life, and no more.

What makes the book especially significant now is the fact that Saul in his prosperous worldly days was very much the modern sophisticated man, just as the time in which he lived, in certain ways, greatly resembled our own. "You think too much, Saul," says his young Greek wife, wiser than he in her loving simplicity. And so he did, perhaps, not only in the time of his cynicism and doubt when "not to be born" seemed better, but also in his later years after the vision had come to him and he had set out to explain what the Nazarene had meant.

There are many passages in which the alert reader will see, through the author's vision of antiquity, familiar facts of our own time only slightly disguised. For instance, was Donn Byrne thinking only of Hellenistic Greece when he wrote the following? The women of Greece" mused Saul, "had dominated the men until the men were nothing but chafferers in the market place. They were merchants, gaining money so that their women folk might be princesses. And thundering Homer had to give way to pale Sappho and subtle Erinna."

On the whole, "Brother Saul" is hardly to be described as easy reading; and as for "popular appeal," it has very little, if any. Beautiful and wise women, good to know and remember, cross the path of the hero; but nothing happens that is calculated to flatter a reading public overwhelmingly feminine, and, for the most part, primitively so. The story ends in no satisfying, romantic climax. Saul just dies, worn out. From the viewpont of the shrewd materialist, the story is a wretched tragedy. It had to be. When Saul became Paul he ceased to be "practical."

A remarkable and richly deserved tribute is to be given to Edwin Arlington Robinson, the poet, at the Little Theater in New York on Sunday evening, May 8, when Mrs. August Belmont will read from Mr. Robinson's new poem, "Tristram," before a large audience of distinguished guests. It is good to note also that "Tristram" has been chosen by The Literary Guild for its book of the month.

ESTATE OF CHARLES ROEDER APPRAISED AT $466,341

Former Real Estate Dealer Left Bulk of Property in Trust for His Family.

An inventory of the estate of Charles Roeder, a real estate dealer, who died Feb. 6, filed yesterday, shows property valued at $466,341.71. Of this, $446,941 is the appraised value of personal property and the remainder real estate.

He left the bulk of his estate in trust of his widow, Mrs. Sallie H. Roeder, 3258 Copelin avenue, and the St. Louis Union Trust Co., with directions that she is to receive the income from one-half of the trust fund, while the income from the remaining portion is to be divided among their four daughters and one son—Miss Edna Roeder, Mrs. Laura Viles, Mrs. Corinne Shereman, Mrs. Dorothy Phipps and Harold Roeder.

The biggest item of personal property in Roeder's estate consists of bonds valued at $316,100. He also owned notes totaling $122,804 and three parcels of realty.

CENTRAL WESTERN PART OF CITY TENTH IN WELL BEING

Community Fund Director Gives Vital Statistics Regarding Living Conditions.

The Forest Park district, bounded in general by Forest Park, Clara avenue, Page boulevard and Taylor avenue, ranks tenth among the 26 St. Louis districts in human well being. The information was contained in a report read at a meeting of the Forest Park District Council last night by Elwood Street, director of the Community Fund.

The district is sixth in number of sick persons requiring free or part-pay care, seventh in proportionate juvenile delinquencies, tenth in poverty, third in freedom from communicable disease, eighth in sanitary conditions and twenty-fifth in the ratio of deaths to births.

Rents in the district are in general above the St. Louis average, one-third being classified as "high" and a fourth as "very high." There are 278 stores, 19 churches, 3 schools and 6 hospitals in the district, and the largest number of Boy Scouts from any local district are enrolled there.

SOCIAL AGENCIES VISITED

Business Clubs Comply With Suggestion of Community Council.

Members of 14 civic and business clubs vitited local social agencies during the week, which had been designated Community Visiting Week.

The latest visits were made yesterday when members of the Civitan Club met at the Interantional Institute, 3231 Washington boulevard, to learn what the institute is doing for foreign born persons of the city; the Downtown Optimists inspected the new Y. M. C. A. building; members of the South Side Kiwanis visited Barnes Hospital; and representatives of the Rotary Club of Webster Groves called at the Protestant Orphans' Home. Visiting Week was sponsored by the St. Louis Community Council and the Gavel Club.

PRESBYTERIAN PENSION FUND WORKERS REPORT $135,000

Special Effort to Complete Quota of $187,000 to Be Made in Next Five Days.

The drive of the St. Louis Presbytery for its ministers' pension fund has produced thus far $135,000 of the full $187,000 quota, Woodson K. Woods chairman of the Laymen's Committee in charge of the campaign announced last night. Special effort will be made during the next five days to raise the additional $52,000.

The Second Presbyterian Church led all other churches in subscriptions to the fund, having raised $41,625. The Webster Groves church was next, with $28,480 and the West Presbyterian Church third, with $15,410. It was announced that the largest individual contributions—two gifts of $10,000 each—had come from persons who did not wish their names made public.

The Rev. John W. MacIvor, pastor of the Second Presbyterian Church, and W. K. Ballantyne, Cincinnati layman, were speakers last night at a meeting of campaign workers at the Statler.

EX-KING'S COUNSELLOR DIES

Robert N. Crane Was First American to Hold Position.

By the Associated Press.

LONDON, May 6.—Robert Newton Crane, attorney, died today, aged 79. He was the first American to serve as King's counselor in London. The funeral will be Monday.

Mr. Crane was born in Long Branch, N. J. After engaging in newspaper work in Newark and St. Louis, he served as United States Consul at Manchester, England, from 1874 to 1880. He was admitted to the bar in St. Louis in 1880 and to the English bar in 1894. He represented the United States on a number of missions, including the Samoan arbitration award in 1903.

BOOKISH SCHOLARSHIP SCORNED

Chicago U. Is Trying to Make Education an Adventure.

By the Associated Press.

CHICAGO, May 6.—A system of instruction designed to promote creative scholarship and to eliminate bookishness, is being tried out at the University of Chicago, Max Mason, president, said yesterday.

"The old system of just filling the students full of information has given way," he explained. "We want young, red-blooded sportsmen and women who will become excited over the problems of science. The students will thus get into creative scholarship and not become bookish."

Maltzan's Dream Becomes Reality.

By the Associated Press.

MINNEAPOLIS, Minn., May 6.—Forty years ago a lad in a school in Germany memorized Longfellow's "Hiawatha" and longed for the time when he might see Minnehaha Falls, of which the poet sang. That childhood dream became a reality when Baron Ago von Maltzan, German Ambassador to the United States, stood "Beside the Falls of Minnehaha" and listened to its "Laughing Water" yesterday. The Ambassador is on a four-day visit to Minnesota.

Social Items

THE preparatory classes of Mary Institute will present a play, "In a May Garden," at 2:30 o'clock this afternoon in Founders' Hall. The cast will include Peggy Cabell as queen; Betty Campbell and Lila Childress, special maids; Barbara Scharff and Caroline Bauman, jumping rope girls; Lois Stauffer and Martha Westlake, jacks; Joyce Godber and Alice Jane Meyer, balls; Jean McLean, Betty Freeman, Jane Winter and Inez Abelwhite, May baskets; Susan Chivvis, Tommie Tiptoes; Eleanor Meier, Jean Fiorita, Dorothy Cabell, Frances Elmer, May Jane Siegel and Sallie King speaking brownies, and Harriett Blankenship, Patsy Frazier, Marjorie Penney, Jean Lashly, France Flint, Suzanne Fox, Lois Curry, Lida Lee Christy, speaking fairies.

In addition there will be Maypole girls, flower girls, fireflies, bees, sunbeams, daisies, morning glories and a toy band from the primary department.

Mrs. Samuel Scott of 5638 Kingsbury boulevard departed this morning for the East. She will spend a day with her son, Lytton Scott, at Yale, and Monday and Tuesday in New York with her son and daughter-in-law, Mr. and Mrs. Henry Clarkson Scott.

Mrs. Scott will sail Wednesday on the De Grasse for Europe to study dramatic conditions. She will attend the Puppet Show in Prague; the Shakspearean Festival in Scotland and will go to Salzburg in Bavaria, where the Miracle was originated.

Mrs. Scott had as her guest for a few days before her departure Mrs. Hal Gaylord of Kansas City.

Mrs. Henry Clarkson Scott of 31 Westmoreland place, has returned home from Hot Springs, Va., where she has been for several weeks.

Mrs. Harrison Hoblitzelle has as her guest Mrs. W. W. Cheney of Manlius, N. Y., who arrived Friday. She will be entertained informally by a number of parties and will remain two weeks. Mr. and Mrs. Hoblitzelle are occupying the home of Mr. Hoblitzelle's mother, Mrs. George K. Hoblitzelle, 6450 Ellenwood avenue, during her absence in Europe.

Mrs. Clarke Byron Scott of Chicago, who has been the guest of her nieces, Miss May Reynolds Scott, daughter of Raymond G. Scott of the Senate Apartments, accompanied by Miss Scott, departed last evening for a visit with relatives in Cleveland, O. Miss Scott will go to Louisville, Ky., to attend the Kentucky Derby and will then go to Philadelphia to be present at a reunion of the Ogontz School of which she is a graduate.

Dr. and Mrs. Lawrence Post of 228 North Newstead avenue are receiving congratulations on the arrival of a son, yesterday. Mrs. Post was Miss Berenice Lightner.

Mrs. Leo De Smet Carton of 5357 Waterman avenue and her son, Langdon Carton, will spend the summer at the Broadmoor Hotel in Colorado Springs, Colo. They spent the winter in the West, and recently returned from a two-weeks' trip to Lawrenceville School, in Lawrenceville, N. J., which Langdon attended.

More than 90 guests attended a bridge luncheon given Wednesday at the Gatesworth Hotel by Mrs. Walter Haeussler, in honor of her sister, Miss Helen Campbell of Hollywood, Cal., who is her guest. The guests were seated at small tables, adorned with yellow roses and bridal wreath. Palms were used as a background.

Announces Engagement.

ANNOUNCEMENT was made Wednesday of the engagement of Miss Flavia Von Brecht, daughter of Mr. and Mrs. Frank Von Brecht of Forest Ridge, and Thomas Colfer, son of Mrs. Mary Brown of Clara avenue. The wedding will take place in the early autumn.

Mrs. John H. Kinealy of Ferguson and her daughter, Mrs. John L. Pierson Jr., gave a bridge tea at the Buckingham Hotel this afternoon. The tea table was decorated in yellow tulips and other spring flowers.

The guests, a number of Mrs. Kinealy's friends and the members of Mrs. Pierson's bridge club, were as follows: Mrs. John R. Bircher, Mrs. Ruth Partridge, Mrs. George Sisler, Mrs. Sam C. Mitchell, Mrs. Kenneth Teasdale, Mrs. R. Cullen, Mrs. N. Crawford Young, Miss Edith Clendennin, Miss Grace Rolland Strong and Mrs John T. Wentworth.

Miss Ruth Alice Wilson, and her mother, Mrs. Andrew Eugene Wilson, of 5707 McPherson avenue, will be hostesses at a luncheon bridge to be given at the Hotel Coronado tomorrow. The guests will be Miss Wilson's classmates from the Junior class at Mary Institute and out of town friends. The guests will include the Board of Mary's Diary, a weekly publication by the students.

Members of the Meenagha Camps at Fish Creek, Wis., will hold their annual reunion in the small ballroom of Hotel Chase tomorrow evening. An interesting program of stunts and surprises will lend informality to the occasion. Mrs. Alice Orr Clark and Mrs. Fanny W. Mabley, owners and directors of the camps, will preside, and the guests will include a number of the older camp girls and their husbands.

Mrs. Charleston Messick of 4537 Maryland avenue has returned from a visit in Louisville, Ky.

Mr. and Mrs. Herbert C. Smith of 6683 Washington boulevard, University City, left today for New York and will sail Tuesday on the Conte Rosso for Naples, Italy, to spend the summer touring Europe.

Mrs. Fred W. Forshey will entertain the Loretto Alumnae and their friends at a bridge party at her home, 3515 Longfellow boulevard, Saturday afternoon, May 21. Mrs. Forshey will be remembered among her schoolmates as Miss Marie Hadley. Mrs. Nelka Casey Mooney and Miss Helen Murnane are assisting in the arrangements.

Mrs. Hugo B. Stifel of 1723 Pennsylvania avenue, with her son, Ernst, and her daughter, Elva, will sail June 6 on the S. S. Resolute for a three months' tour of Europe. Miss Stifel attends Washington University and is a member of the Phi Mu Sorority.

Guy Study will lecture at the City Art Museum Saturday afternoon, at 3:15 o'clock, on "Tudor Architecture." This subject will not only appeal to those interested in architecture, but will attract those who travel as well since many of the lantern slides which illustrate the talk are of famous palaces and buildings in England. Mr. Study has made extensive study of the English styles in architecture and his lecture will be devoted to one of the most noteworthy periods. It will be given in Gallery 16 and is free to the public.

Mrs. Dawes Leaves Hospital.

By the Associated Press.

CHICAGO, May 6.—Mrs. Charles G. Dawes, wife of the Vice President, who two weeks ago underwent a minor operation at a hospital, has been removed to her home in Evanston. Doctors said Mrs. Dawes had virtually recovered.

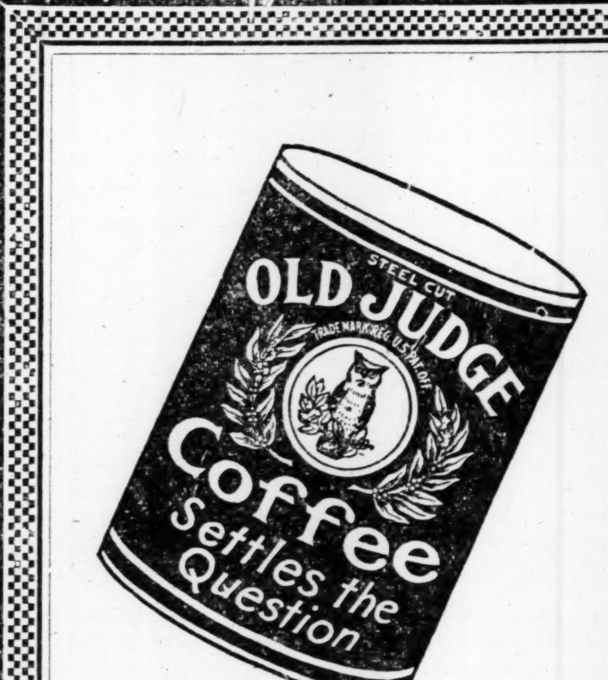

FRAGRANT, rich, savory, Old Judge is the finest coffee you ever tasted.

And it's packed in the sanitary sealed tin to insure its fresh, crisp goodness.

You'll agree Old Judge really

"Settles the Question"

PLAYWRIGHTS MAY FORM UNION TO JOIN A. F. OF L.

Dramatists' Guild Appoints Committee to Reconsider Plan Voted Upon a Year Ago.

By the Associated Press.

NEW YORK, May 6.—American playwrights may become unionized. Apointment by the Dramatists' Guild of the Authors' League of America of a committee to "consider the advisability" of affiliation with the American Federation of Labor was authorized yesterday.

A similar proposal was considered a year ago a half ago, but at that time the plan was voted down. Vote of the Guild's full membership is necessary.

The Guild is at present under legal fire from the Shuberts, who have not as yet accepted the closed shop and who brought suit against the Guild last week for "secondary boycott." The Guild obtained a closed shop from most of the producers more than a year ago.

A decision is pending on a motion for an injunction to restrain the Guild from preventing its members from selling plays to the Shuberts.

Prof. Adolf Miethe Dies in Berlin.

By the Associated Press.

BERLIN, May 6.—Prof. Adolf Miethe, Privy Councillor and attached to the Charlottenburg Technical University, died yesterday. He was 65 years old. Prof. Miethe reported at various times that he had discovered a process of extracting silver from mercury.

ST. LOUIS MILLIONAIRE BUYS RARE HINDU RUG

James F. Ballard Traveled Half Way Round World to Make the Purchase.

A Hindu rug of the sixteenth century, for which James F. Ballard, St. Louis millionaire and rug collector, had to travel half-way round the world, will shortly be added to his collection, Ballard said last night. He attempted to buy the rug several times, but its owner had refused to part with it until Ballard's recent journey to Agra, India, expressly for the purpose of getting the rug. It measures 8 feet by 4 and is richly colored with the vegetable dyes of the finest Hindu period. The rug is now on its way to America.

Ballard made his fortune in the manufacture of patent medicines, and for years has been a collector of rare rugs.

ANNOUNCEMENT

I have opened a Tailor Shop at 428 De Baliviere Av., and will offer my friends and customers the same high-class service and workmanship that I did when with the Pershing Tailors. Your work is cordially solicted.

DRESSMAKING PRESSING

Remodeling of Ladies' and Men's Garments

Etta Lee Tailor Shop

428 DE BALIVIERE AV.

Phone, CAbany 8011

HORSE SHOW DATES CHANGED

Jefferson Barracks Event Postponed to June 24 to 26.

The Annual Military and Civilian Horse Show, scheduled for June 17, 18 and 19, will be held instead on June 24, 25 and 26, it was announced yesterday by Col. Moor N. Falls, commanding Jefferson Barracks.

The postponement was made to avoid a conflict with the dates of the South Shore Country Club Horse Show at Chicago.

SATURDAY SPECIAL!

BANJO UKULELE

WHILE THEY LAST $1

Just the thing for merry-making on the Meramec. The biggest Banjo Uke bargain you'll ever see.

Thiebes MUSIC COMPANY

1103 OLIVE—5911 EASTON

Copeland

DEPENDABLE *Electric* REFRIGERATION

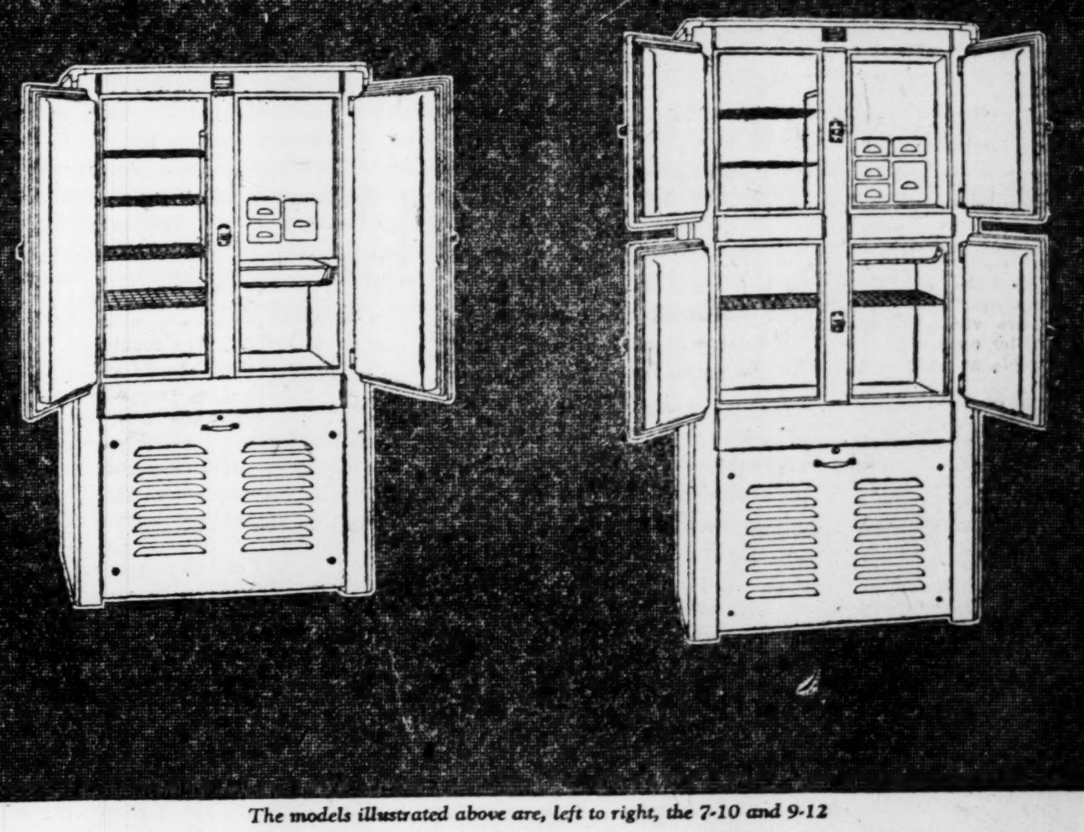

The models illustrated above are, left to right, the 7-10 and 9-12

THE FINEST HOMES DESERVE THESE FINEST COPELANDS!

Pure white porcelain, inside and out....nickel-silver trim....rounded coves instead of corners....ample storage capacity....quantities of ice cubes....double-depth drawer for freezing desserts....inexpensive operation....and a refrigerating efficiency of the highest order. Here, truly, is the finishing touch....the crowning glory....for even the finest homes.

You must see these superb all-porcelain models, with exclusive cabinets by Seeger, to appreciate their rare beauty and their features of sanitation and convenience. You must hear the story of Copeland's engineering superiorities to realize why these....and the other lower priced Copelands....have become famous for *dependability of operation.*

In all, there are 9 complete Copeland models, also 14 different sizes of separate units to fit present refrigerators. Select the Copeland which exactly suits the requirements of your home....and take advantage of our easy payment plan if you so desire.

Copeland, 630 Lycaste Avenue, Detroit, Michigan

BECK & CORBITT CO.

Distributors

3010 Locust ST. LOUIS, MO. GArfield 2440

Write for Dealer Information

St. Louis Display and Sales Rooms

BRAUN PLUMBING & HEATING CO., 3315 Meramec St.
BYRNE BATTERY CO., 2337 South Grand Bl.
DILG & SCHUESSLER CO., 2715 Cherokee St.
EAST ST. LOUIS HOUSE FURNISHING CO., 227 Collinsville Av., East St. Louis, Ill.
FELTER HARDWARE CO., 5172 Easton Av.
FETTE FURNITURE & UPHOLSTERING CO., 5470 Gravois Av.
FROELICH APPLIANCE CO. 619 Lemay Ferry Rd.
GORELOCK HARDWARE CO. 113 W. Lockwood Av., Webster Groves, Mo.
HARRISON RADIO & ELECTRIC CORP., 7408 Manchester Av., Maplewood, Mo.
MELCHER-SCHENE HARDWARE CO., 4904 Natural Bridge Road
THOMAS McHENRY & SONS, 3958 Easton Av.
NIEHAUS HARDWARE CO., 4152 N. Newstead Av.

COPELAND DEALERS:

SCHWALBE STOVE & HARDWARE CO., Jefferson and Hebert.
WILSON'S HARDWARE, 5000 Beacon Av.
HUB FURNITURE CO., 701 Washington Av.
WEBB-KREMER ELECTRIC APPLIANCE CO., 1460 Hodiamont Av.
LAMMERT FURNITURE CO. 901 Washington Av.
VAN-ASHE RADIO CO., 10th and Pine Sts.

MISSOURI DEALERS

BOWLES BROS. & EDWARDS, 145 N. Main St., St. Charles, Mo.
SUPER RADIO SHOP, Poplar Bluff, Mo.
CAPEN RADIO ELECTRIC SHOP, 521 S. Ohio St., Sedalia, Mo.
TRIANGLE MOTOR & SUPPLY CO., Dalton, Mo.
SHAFFER FURNITURE CO., Sullivan, Mo.
MISSOURI MOTOR CO., Columbia, Mo.
PAUL J. SCHULTZE, Jefferson City, Mo.
STE. GENEVIEVE AUTO CO., Ste. Genevieve, Mo.
FLETCHER & BARGER, Ironton, Mo.
MODERN HOME APPLIANCE CO., 324 McDaniel St., Springfield, Mo.
FLAT RIVER HDW. & FURN. CO., Flat River, Mo.
H. T. BRYANT, Charleston, Mo.
W. A. WALTERS, Vandalia, Mo.
LORBERG FURN. & UNDERTAKING CO., Cape Girardeau, Mo.
ANDREWS DEPT. STORE, Bonne Terre, Mo.

ILLINOIS DEALERS

BRUNNER PLUMBING & HEATING CO., 305 State St., Alton, Ill.
HEMMETER & PALMER, 321 S. Fifth St., Springfield, Ill.
WALTER D. GLENN, 110 E. Williams St., Decatur, Ill.
J. C. JAMISON, Taylorville, Ill.
JACK ULRICH MOTOR CO., Benton, Ill.
HARRISON MOTOR CO., West Salem, Ill.
C. P. HILL & CO., St. Francisville, Ill.
EDWARD HESSE, Box 23, Willisville, Ill.
HICKMAN & ROUNDS, Mt. Sterling, Ill.
UNITED SALES CO., Salem, Ill.
ROSS BARTMESS, West Frankfort, Ill.
TEX BROS., Pana, Ill.
LAUER BROS., Lincoln, Ill.
BROWN & BROWN, Hillsboro, Ill.

DAMP WALLS
WET CELLARS
Waterproofed Strictly on Guarantee.
RANETITE MFG. CO.
1917 S. Broadway Humbolt 1482

Moths First Attack Grease Spots

Moth holes

Grease and Soil attract Moths, and when you find moth holes in your clothes, you can be almost certain they were first Grease Spots. So be sure you remove all Grease Spots before putting your clothes away—pay particular attention to the edges of collars and cuffs. Go over your furniture upholstery, carpets, rugs, draperies, etc., because they too are likely to be damaged by moths, even though they are in daily use.

Grease Spots breed disease germs.

For Safety's Sake-demand
CARBONA
UNBURNABLE & NON-EXPLOSIVE
Cleaning Fluid
REMOVES GREASE SPOTS
Without Injury to Fabric or Color
20·30·60c & $1 Size Bottles at all Drug Stores

For ideas on investing see the Business Chance Want columns.

For ideas on investing see the Business Chance Want columns.

CHARGE OF SELLING STOCK WITHOUT PERMIT DISMISSED

Edward J. Barrett Made Defense That He Did Not Close Deal.

A charge of selling stock without a State permit was dismissed by Justice of the Peace Werremeyer at Clayton, yesterday, against Edward J. Barrett, former general manager of the defunct Federal Home Building Corporation, in which 400 St. Louisans lost $280,000.

The charge against Barrett followed a complaint by Dr. Joseph J. Heithaus, a dentist, that Barrett and Charles R. Felton, a bond salesman, induced him to contract for $500 worth of stock in the Universal Automobile Service Corporation. The men called at his office, 6187 Natural Bridge road, on April 11, Heithaus said, and took his check for $25 and notes for $475 covering the purchase of the stock. Heithaus said he later stopped payment on the check and consulted the Better Business Bureau.

Barrett's defense was that he did not close the transaction and merely assisted Felton, who holds a permit to sell stock. Justice Werremeyer dismissed the charge, a misdemeanor.

Barrett was found guilty by a jury in Federal Court a year ago on nine counts of using the mails to defraud and sentenced to two years in prison and fined $5000 for his part in the high-pressure operations of the Federal Home Building Corporation. Christian W. Beck, Barrett's partner in home building promotion, was sentenced to three years in prison and fined $5000 on similar charges, following trial in Federal Court last January. Both men are at liberty on bond pending appeal.

CALLS FIREMEN BY LETTER

Woman Writes Note Saying She Thinks Cellar Is Ablaze.

By the Associated Press.

SOMERVILLE, Mass., May 6.—Mrs. A. M. Smith noticed smoke issuing from the basement door yesterday. She sat down and wrote a letter to the Fire Department. The note gave her name and address and said she thought the house was on fire. A messenger was summoned and eventually the Lieutenant in charge at the nearest fire station learned of the situation.

When the Fire Department finally reached the premises the overheated furnace had cooled considerably.

PROWLER AT EXCLUSIVE HOME

A prowler at the home of August A., Busch Jr., at 3:10 a. m. today caused excitement on that exclusive street fronting Forest Park.

Busch's private watchman, Rudolph Petrie, saw the man on the lawn, walking toward the house, and shouted to him. The man ran east and Petrie pursued, firing five shots. The man fled to the railroad tracks to the north and disappeared.

ADVERTISEMENT

New Ice Treatment A Real Beautifier

Every Beauty Doctor knows the value of Ice Treatments for the complexion, but recently an English Beauty Specialist found that even better results could be obtained by simply rubbing the face, neck or hands with a little ordinary ice-mint either just before retiring at night or whenever one desires to look their best.

The reaction of the ice-mint on the skin not only brings the color to the cheeks the same as an ice treatment, but it also holds the color there longer and makes the skin soft, firm and more youthful in appearance. Wrinkles will soon be a thing of the past to the woman who cares for her skin. Many have already made themselves look years younger by these simple ice-mint treatments, and druggists say they are having an enormous demand for it, as the cost is little, and it is positively a delight to any woman who loves a good complexion and nice hands and skin.

ADVERTISEMENT

Mother's Day to Be Observed Here Sunday

Sunday, May 8th, will be observed as Mother's Day, and sons and daughters are reminded to remember mother on this day. Special services will be held in the various churches.

Mother would appreciate a gift of furniture more than anything else. Whether it is an inexpensive sewing cabinet or a comfortable armchair for her room, the utmost in value is offered at the Prufrock-Litton Furniture Company, Fourth and St. Charles Streets.

Just now, during their 20th Anniversary Sale, upholstered easy chairs, custom-made in their own factory, as low as $35.

CHURCH NOTICES. CHURCH NOTICES.

HEAR THE MASTER
Yogi Hari Rama
of India
FREE LECTURES
on
SUPER YOGI SCIENCE
Secrets Never Revealed Here Before
1. How to Heal Disease.
2. How to Control the Vital Force.
3. How to Succeed in Business Affairs.
4. How to Awaken the Christ Consciousness.
DEMONSTRATIONS
MASTER TEACHER
Stone Church Kingshighway and Enright Ave.
MAY 11, MAY 12, MAY 13—8 P. M.

CLOTHING ON CREDIT
$1.00 DOWN A WEEK
Saturday Specials on Credit
Beautiful Dresses, values to $35.00, Saturday only....... $15
All our Sport Coats, with fur collars, $35.00 values....... $19
Men's and Young Men's Suits
Single and double breasted. All new shades; one and two pants. Saturday only $26
OPEN SATURDAY EVENINGS
STAR CREDIT CLOTHING CO.
510 WASHINGTON AVENUE
OVER WOOLWORTH'S 5c AND 10c STORE

Aronberg's Diamond Values Are Better

Our business has been built on a background of square dealing and honest values. We have enjoyed the friendship of thousands during our sixteen years on Sixth street. We have built a tremendous business which now enables us to import our diamonds in large quantities. Quantity buying brings lower prices, and lower cost means lower selling prices. You, our friends and customers, are the ones benefited.

Genuine Diamonds
$9.85
Large full-cut genuine Diamonds. Mountings of 18-k. solid white gold, designed and engraved to set the stone off to best advantage.
25c DOWN
25c WEEKLY

Saturday Only! Diamonds
Your Choice of These Fine Genuine Diamond Rings

$37.50

Values without equal! Here are wonderful Rings of exquisite design, each set with an extra large genuine full-cut diamond. The mountings are of 18-k. solid white gold, beautifully engraved.
75c Down 75c Weekly

Genuine Diamonds
$19.85
This large basket mounting of 18-k. solid white gold is set with a fine full-cut Genuine Diamond. The mounting pierced and engraved to further enhance the beauty of the stone.
50c DOWN
50c WEEKLY

This Fine Elgin Military Watch
$16.85
An unusually good Watch...an unusually good value...and an unusually low price. An attractive design, nicely shaped and finished. Genuine jeweled Elgin movement.
50c DOWN
50c WEEKLY

OUR $100 SPECIAL OUR $100 SPECIAL

Our $100 Diamond Offer!
Always the Best Values Obtainable at $100
Our $100 special! An institution at Aronberg's...always the same price and always the best value obtainable at that price. Exquisite, large Diamonds, some with small red, blue and green stones.
$2 DOWN $2 WEEKLY

15-Jewel Wrist Watch With 2 Diamonds
$33.50
A gorgeous Watch with 14-k. solid gold case set with two genuine Diamonds. Attractively shaped with hand-engraved finish. The 15-jewel movement is an excellent timekeeper.
$1 DOWN
$1 WEEKLY

ONE-DAY SPECIAL! SATURDAY ONLY!
26-Piece Set Wm. Rogers SILVERPLATE
A very pretty design in a very durable plate. Guaranteed to last a lifetime. In attractive case $10.95
ONLY 25c DOWN

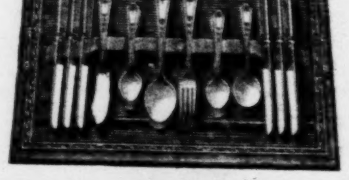

WATCHES DIAMONDS
Aronberg's
422 N. 6th St. 6th and St. Charles

ONE-DAY SPECIAL! SATURDAY ONLY!
Five-Diamond Wedding Ring
A beautiful pattern of 18-k. solid white gold, set with five sparkling genuine diamonds........ $14.85
ONLY 50c DOWN

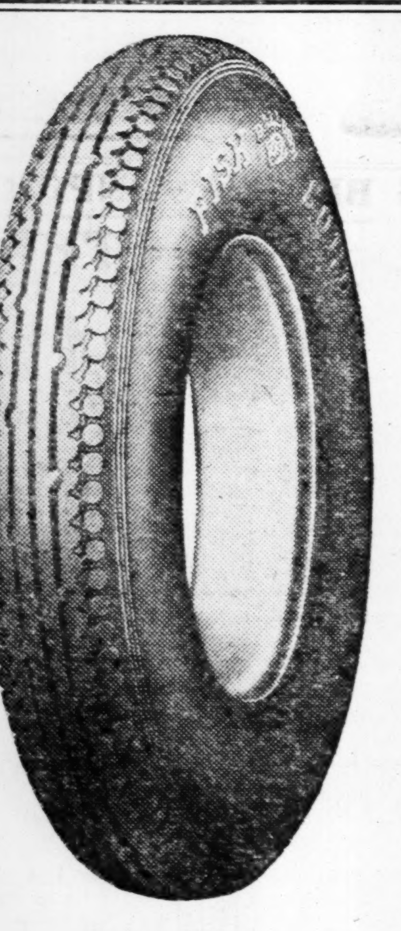

Are You Still A Tire-tester?

More and more car owners who "try before they buy" are using Fisk Tires all around.

Shrewd tire buyers, who insist upon a generous measure of comfort and safety, plus long wear, have proved by test that Fisk Balloon Cords (built of *"Fillerless"* Cord, by a patented process), offer the ideal combination, tire satisfaction with true economy.

After searching the market the critical buyer finds satisfaction in Fisk.

There Is a Fisk Dealer Near You
For His Name
Phone Lindell 7240
ASK FOR MR. MEIER
FISK
"FISK SAYS IT WITH MILEAGE"

$1.00 DOWN A WEEK
...s on Credit
...to $15
...for $19
$26
EVENINGS
...CLOTHING CO.
...TON AVENUE
...5c AND 10c STORE

...ues

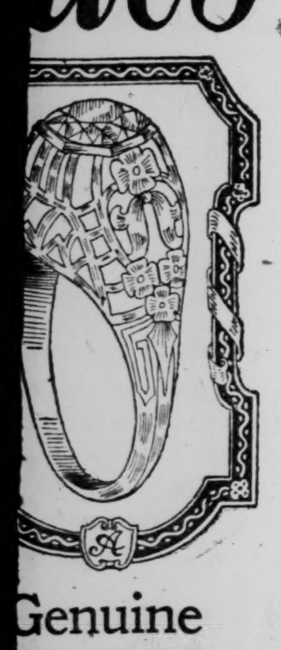

Genuine
...Diamonds
...19.85
...rge basket mounting of
...id white gold is set with
...full-cut Genuine Diamond.
...ounting pierced and en-
...o further enhance the
...of the stone.
50c DOWN
...0c WEEKLY

Wrist Watch
Diamonds
...3.50
...tch with 14-k. solid
...th two genuine Dia-
...ively shaped with
...nish. The 15-jewel
...excellent timekeeper.
DOWN
WEEKLY

...! SATURDAY ONLY!
Diamond
...ing Ring
...pattern of
...white gold,
...sparkling
...monds
$14.85
...50c DOWN

...Study Trip for County Sewer.

Plans for a study of a new sew-...disposal system at Blooming-...Ill., are being made by the ...Louis County Chamber of Commerce, which is making arrangements to charter a special train for a trip there on May 21. The decision to make the trip is in line with the promise made by the chamber to supply county residents with adequate information on the problem of sewer construction. The discussion was prompted by the passage of the Ralph bill authorizing the designation of sewer districts by the Circuit Court and the levying of taxes which the bill's opponents have declared would be confiscatory.

MISSISSIPPI TODAY CARRIES GREATEST TRADE IN HISTORY

St. Louis-New Orleans Traffic in 1925 Nearly 2,000,000 Tons More Than in "Heyday of 1889."

250 BUSINESS MEN INSPECT THE PORT

Discover Reason for Gain in Business in Saving in Freight Rates by Waterways.

Inspection of the port of St. Louis, center of 16,000 miles of inland waterways, impressed on 250 business leaders who were guests of Mayor Miller today on the Erastus Wells that traffic on the Mississippi is greater today than in "the heyday of the river."

They learned that in 1925 river traffic between St. Louis and New Orleans was nearly 2,000,000 tons greater than in 1889—7,854,000 tons as compared to 6,000,000. And in seeing two trainloads of freight loaded into one barge, carrying many times the load of the famous old Mississippi steamboat, they gathered the reason for the impression that the river today is not so great as the river of yesterday.

They saw the equivalent of 16 trainloads of freight loaded or unloaded at public and private river terminals. They saw four elevators with a total capacity approaching 5,000,000 bushels, one of them spouting two trainloads of grain simultaneously through the six cargo hatches of a 2500-ton barge for New Orleans and the ports of the world. They saw the wharves of packet lines buzzing with activity, and their ears were beset by a din of steamboat whistles greeting the inspection party. And they saw the Army Engineers' depot with the channel building equipment whereby all this is made possible.

Saved $1,500,00 for Shippers.

Those four elevators, they learned, shipped 5,712,914 bushels of grain by Federal barge line for export in 1925, at a saving to St. Louis shippers of $228,803. The river rate on grain for export was 11.5 cents a hundred pounds, contrasted to a rail rate of 18 cents. On all commodities last year, the barge rate of 20 per cent less than prevailing rail rates saved for shippers in 25 states, $1,500,000.

They saw carloads of Southern Illinois coal dumped into barges from the private tipple of the Southern Coal, Coke and Mining Co. on the east bank. They saw 2000 tons of bauxite ore, brought from British Guiana, unloading from a barge at the Fox Terminals operated by the American Aluminum Ore Co., there to be partly refined and then reshipped via the Mississippi to New Orleans, to North Europe to undergo the remaining steps in the aluminum manufacturing process.

Inspect Dock Facilities.

They disembarked for an inspection of the municiypal docks at the foot of North Market street and the East St. Louis terminal of the Federal barge line, which saves East Side shippers 24 to 48 hours on river shipments. A 1200-ton express barge, due in New Orleans next Thursday morning, was loading at the East St. Louis terminal There and across the river at the municipal dock were loading barges of the weekly tow, to depart tonight with their regular allotment of approximately 10 trainloads of the products of the Mississippi Valley.

Cutting the Cost of Sugar.

St. Louis shippers had the lion's share of the package freight moved from these terminals, the business men were informed, and last year saved $42,600 on a total of 10,650 tons of it. St. Louis again—this time receiving incoming shipments—figured in a saving of $3274 on 25,666 bags of coffee from South America.

Even more striking was the statement: "All sugar moving into Middle Western territory is costing an average of 10 cents less a hundred than was the case before the Mississippi barge line began operation."

In the first six months of 1926,

Continued on Page 37.

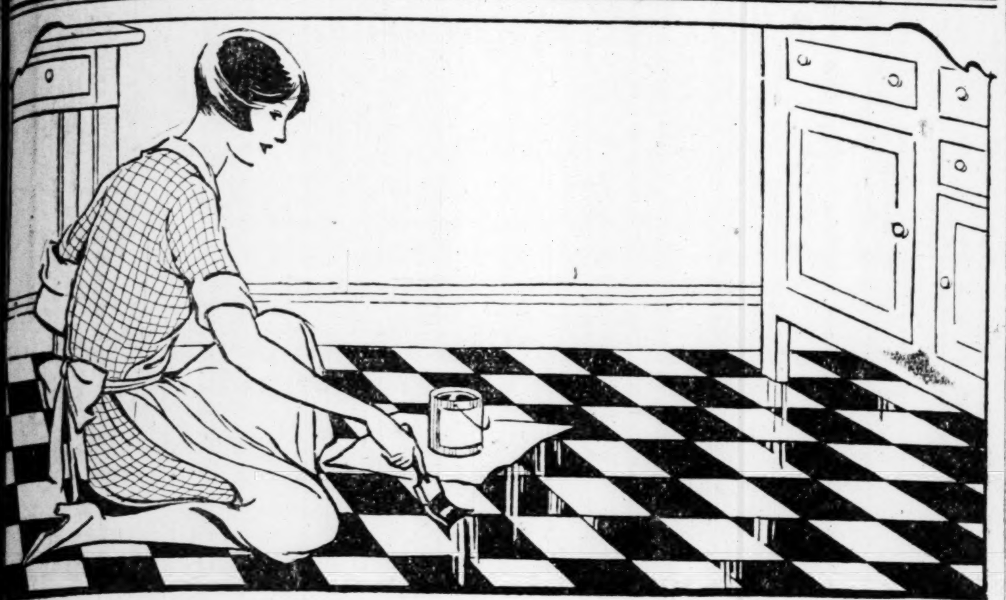

Double the life of your linoleum!

A Quart of Duxpar—
$1.75 will do it

You know how linoleum wears in spots—how the pattern grows dim at the stove, or the sink or at the ice box.

Why not avoid this? A quart can of Phelan's Duxpar Varnish will brighten the luster of your linoleum and actually prolong its appearance.

Duxpar is transparent, easy to apply, and dries overnight. Steam, hot water, water from the ice box, and frequent washing will not hurt Duxpar.

Get a can of Duxpar and use it on the linoleum of your kitchen, bathroom and sunroom.

Phelan-Faust Paint Mfg. Co., St. Louis, U. S. A.

Painters use and approve Duxpar Varnish. When you have a paint job done, let a Duxpar painter do it.

Phelan's
Duxpar Varnish
FOR EVERY SURFACE — ANYWHERE

Sold by These Dealers

ST. LOUIS
Downtown
...-Vandervoort-Barney D. G. Co.
10th and Olive Sts.
...ialty Hdw. Co.
706 N. 7th St.
...ebb Hdw. Co.
806 N. Broadway
North
...L. Becherer Hdw. Co.
...312 Halls Ferry Rd.
...s. Blasberg
4302 Linton Av.
...A. Crank Hdw. Co.
4419 Natural Bridge
...W. Doelling Hdw. Co.
4263 N. 20th St.
...C. Fritz
2719 N. 14th St.
...Hampel Hdw.
1419 Salisbury Av.
...L. Hanscom
4154 Lee Av.
...H. Hotfelder
3024 Carter Av.
...mpert Bros.
...57 N. 19th St.
...Lohrum
...08 Kossuth Av.
...Miller & Co.
...430 Cass Av.
...B. Milstone Hdw. Co.
...819 N. Vandeventer
...G. Mueller & Co.
8100 N. Broadway
...H. Myers Hdw. Co.
...711 N. Broadway
...Palecek
1920 East Grand Av.
...A. Schwalbe Hdw. Co.
...Jefferson & Hebert
...-Daniel Hdw. Co.
1459 Cass Av.
...J. Teckemeyer
...266 Franklin Av.
...deventer Variety ...
...1026 N. Vandeventer
Northwest
...H. Biermann
...7 Marcus Av.
...s Hdw. Co.
...942 Clara Av.
...y Hdw. Co.
...902 Union Av.
...Kraft
4975 Natural Bridge
...t Hardware Store
5744 W. Florissant
...H. Westhoff
3409 St. Louis Av.
...E. Wilson Hdw. Co.
...000 Beacon Av.
West
...Hdw. Co.
4051 Olive St.
...ins Bros.
...65 Skinker Rd.
...tinental Auto Supply Co.
...637 Delmar Bl.
...Hdw. Co.
3146 Laclede Av.
...horst Bros. Hdw.
...123 Page Bl.
...er Hdw. Co.
5172 Easton Av.
...A. Frick
...96 Page Bl.
...E. Heuer
1254 N. Kingshighway
...Comfort Hdw. Co.
...16 N. Vandeventer
...market Hdw. Co.
4015 Laclede Av.
...Penn Store
...22 De Baliviere Av.
...ers Hdw. & Furn.
...900 Easton Av.
...olph Hdw. & Supply Co.
...5 Delmar Bl.
...Schaefer & Son
...ing Co.
4718 Easton Av.
...r Bros.
...86 Easton Av.
... & Schwartz
...97 Bartmer Av.
...E. Willard Elec. Co.
...48 Olive St.
...H. Williams
...05 N. Sarah St.
...ans Hdw. Co.
...2 Easton Av.
Southwest
...Bellistri
...113 Cooper Av.
...e Hdw. Co.
...231 Ivanhoe Av.
...G. Hannebaum
...05 S. Kingshighway
...E. Hasselbusch
...Wilcox & West Avs.
...nd Park Hdw. Co.
...35 Watson Rd.
South
...Arnold
...15 Gravois Av.
...Merer
...7 Gravois Av.

T. A. Casper
2013 Gravois Av.
O. J. Erlinger Hdw. Co.
3150 Shenandoah Av.
Frick Bros.
5531 S. Grand
Gerhardt Brothers
3100 Neosho St.
Gewinner Auto Sup. Co.
California and Sidney
C. Goetz & Son
7707 Virginia Av.
Grand Hdw. Co.
3145 S. Grand Av.
Groll Bros. Hdw. Co.
3900 De Tonty Av.
H. M. Guelker
7220 Michigan Av.
L. Henninger
1818 S. 18th St.
A. F. Hess Hdw. Co.
2846 Meramec St.
J. F. Hoffmann
3148 Morganford Rd.
M. Jacobson
1807 Pestalozzi
John Janeschek
1545 S. Jefferson Av.
Johns & Bewig
2754 Park Av.
Kihnlein Hdw. & Furn. Co.
1431 S. Vandeventer
H. H. Kleyboecker
3407 California Av.
Koch Bros. Stove & Hdw. Co.
3348 S. Jefferson Av.
Lemay Ferry Hdw. Co.
8504 Alabama Av.
Michel Bros. Hdw. & Paint Co.
7130 S. Broadway
Missouri Paint Co.
1618 S. Broadway
Oscar Mueller
1727 S. Jefferson Av.
Padberg Hdw. Co.
8149 Gravois Av.
Pescek Hdw. Co.
4515 Morganford Rd.
Frank Ramstetter Hdw. Co.
2804 McNair Av.
O. W. Rathbone
7605 S. Broadway
Rock Springs Variety Store
915 S. Vandeventer
Schneider Hdw. Co.,
9612 S. Broadway
P. J. Sondag Painting & Dec. Co.
4341 Manchester Av.
Stock-Daniel Hdw. Co.
2612 Chouteau Av.
Stoecker D. G. Co.
2801 Chouteau Av.
Tower Grove Hdw. Co.
1655 Tower Grove Av.
Virginia Hdw. Store
4539 Virginia Av.
Michael Weber
9510 S. Broadway
R. C. Wohlwend & Son
3766 S. Broadway
A. C. Wuerz Stove Co.
1916 S. Broadway
Wm. Zacharias Hdw. Co.
1209 Park Av.

ST. LOUIS COUNTY
Clayton
J. G. Weber Hdw. & Supply Co.
Ferguson
Spot Hdw. & Sup. Co.
46 S. Florissant Rd.
Florissant
Geo. H. Timme
Kirkwood
Fred T. Rott
Maplewood
Mrs. E. J. Herold.
8240 Manchester Av.
Maplewood Electric Co.
2743 Sutton Av.
Joseph Milligan
3518 Greenwood Bl.
E. L. Scheidt
7320 Manchester Av.
A. J. Stauf Hdw. Co.
7167 Manchester Av.
Natural Bridge Junc.
P. A. Muencks
Overland
L. C. Muencks
Pine Lawn
Pine Lawn Hdw. Store
6223 Natural Bridge
Valley Park
Arnold Canoe and Boat House
Webster Groves
Rutherford Hdw. & Elec. Co.
31 N. Gore St.
EAST ST. LOUIS
Central Illinois Lumber Co.
1904 Lincoln Av.
W. J. Coyne
10th and Summit Av.
E. A. Cunningham
700 Ohio Av.
L. A. Dauer
2700 Belleview
Edw. Dollar
22d and Ridge Av.
H. W. Drummond
2501 State St.
H. G. Eilers
1802 Missouri Av.
The Enterprise Store
335 Collinsville Av.
Fellner-Crow Co.
Collinsville and St. Louis Avs.
Max Goldenberg
2221 Kingshighway
Goldenhersh Bros.
17th and Division Av.
Sam Greenberg
31st and Summit Av.
Hauss Hdw. Co.
135 Collinsville Av.
Holtzman Bros.
8614 State St.
Hull Hdw. Co.
13th and State St.
Jerome Hdw. Co.
1003 Trendley Av.
M. L. Lipsutz
13th and Lake Av.
Marcoux Variety Store
40th and Waverly
H. Novack
2201 Missouri Av.
O'Neill Lumber Co.
15th & Lincoln Avs.
Pleasant Station Market
5901 State St.
L. Reichmann
1801 State St.
H. R. Stanisic
318 Exchange Av.
State Hdw. Co.
14th and State St.
Thomas-Hoeltman
9th and L. & N. Tracks
Turner Supply Co.
1534 St. Clair Av.
H. Tzinberg
3720 State St.
Villiger Bros.
2741 Market St.
Vogt Grocery Co.
Signal Hill
Geo. J. Weilmuenster
1700 College Av.
W. J. Wood
428 N. 26th St.

MISSOURI
Benton City
H. O. Hildebrand & Bros.
Bland
Mrs. Minnie Sassman
Bonnot's Mill
M. Koetting
Bourbon
G. E. Campbell
Brookfield
Fletchers Home Supply Co.
Cape Girardean
Finney's Drug Store
Festus
Waggener Store Co.
Labadie
H. W. Schultz
McKittrick
Farmers' Merc. Co.
Marthasville
Buescher & Krone
Mexico
M. T. Vandegrift
Pacific
Chas. J. Krueger
Pershing
H. C. Schmitt
Rhineland
Valler Spies Milling Co.
St. Charles
Bruns Machine Co.
Westphalia
Philip Berhorst
Woollam
H. Borrenpohl

ILLINOIS
Altamont
C. E. Mellville
Alton
H. K. Johnston Hdw. Co.
Assumption
Abell & Son
Baldwin
Gustav Kloepper
Beardstown
Kane Brothers
Beaver Creek
Berries & Bourgeois
Beckemeyer
H. B. Brefeld
Belleville
R. H. Becherer
36th & W. Main Sts.
Fellner-Ratheim Dry Goods Co.
207 E. Main St.
R. G. Gruenewald
601 Freeburg Av.
Rauth-Spinneweber Hdw. Co.
207-9 W. Main St.
Wessel & Sainteve
1823 W. Main St.
Benton
J. G. O'Hara
Bethalto
Bethalto Hdw. & Paint Co.
Bible Grove
Gould & Farris
Breese
J. M. Crause
Brighton
Brighton Merc. Co.
Brussels
B. B. Benken
Buckner
Coalfield Co.
Cambria
A. H. Hesse
Carlyle
Bruemmer Lbr. Yard
Carrier Mills
Carrier Mills Lbr. Co.
Chester
Brinkman Lumber Co.
Christopher
Economy Variety Store
Cobden
Mangold Hdw. Co.
Coello
Coalfield Co.
Collinsville
J. A. Krite
Columbia
Hy. Weilbacher & Son
Darmstadt
E. P. Kirchhoefer
Decatur
H. S. Gebhart Co.
Divernon
E. Herlan Lumber Co.
Dowell
Carterville Lumber Co.
Duquoin
The Economy Store
Eldorado
Otto Palmer
Fairmont City
L. Rubin
Freeburg
Wm. Burgard
Gillespie
Ganey Merc. Co.
Granite City
Krite-Herr Hdw. Co.
Greenville
Jas. Mulford
Hardin
H. J. Eberlin Lbr. Co.
Hardinville
G. L. Heck
Harrisburg
W. W. Colven
Hecker
Anton Eichenseer
Herrin
U. L. Walker Lbr. Co.
Highland
Jacob Geppert
Hoyleton
Fred Breuer
Iuka
M. Hinderer & Son
Irving
C. H. Tobias
Lebanon
Christian Heer
Lenzburg
H. A. Baer
Litchfield
Schutt Hdw. Co.
Livingston
J. W. Busker
Louis
J. E. Eytchison
Mt. Vernon
Record & Son
Marine
Hy. Schreiber
Marion
B. F. Bulmer
Economy Variety Store
Maryville
W. H. Holtgreve
Mascoutah
Chas. Kutterer & Son
Mattoon
The Economy Store
Millstadt
Marxer Brothers
Geo. Nolte
Murphysboro
Thos. Guiette & Co.
New Baden
Eugene Mueller
Nokomis
C. H. Kempton
Oblong
R. Leaman
O'Fallon
O'Fallon Lumber Co.
Orient
Wm. Cutts
Pana
Claude Butts
Patoka
Patoka Hdw. & Furn. Co.
Pleasant Hills
Chas. Billings
Royalton
Royal Hdw. Co.
St. Jacobs
Widicus & Co.
St. Rose
Schuette Bros.
Salem
Holmes Brothers
Saylor Springs
J. I. Leavitte
Shattuc
Shattuc Lumber Co.
Shelbyville
Asa Williams & Son
Shumway
Gruenwald Hdw. Co.
Sumner
H. O. Stout
Thayer
The People's Store
Toledo
Builders' Supply Co.
Troy
Seligman & Keck
Valler
H. J. Renner
Valmeyer
Niebruegge & Sondag
Waterloo
P. A. Hamacher
Wm. Nobbe
West Frankfort
Coalfield Co.
Wheeler
J. C. Chapman
Windsor
J. A. Tull
Wood River
Wood River Lumber & Supply Co.
Xenia
W. W. Campbell

WENNERSTEN'S
Bohemian Type
REAL HOPS in RICH MALT

REAL HOPS
THERE IS NOTHING ELSE LIKE IT
NO! NOT ONE

OZARK RUBBER CO.
"Everything in Rubber"
WHOLESALE AND RETAIL
318 OLIVE ST.

Portiere-Curtains Cleaned
Phone Nearest Branch
Lungstras Dyeing and Cleaning Co.
"Boil-o-Gasolyn"

SATURDAY! "LIVING-ROOM DAY" Savings Galore!

Welch & Co
FURNITURE & MUSICAL INSTRUMENTS
1105-07-09 OLIVE ST.

OPEN SATURDAY UNTIL 6:30 P. M.
CONVENIENT CREDIT TERMS
FREE DELIVERY WITHIN A RADIUS OF 60 MILES

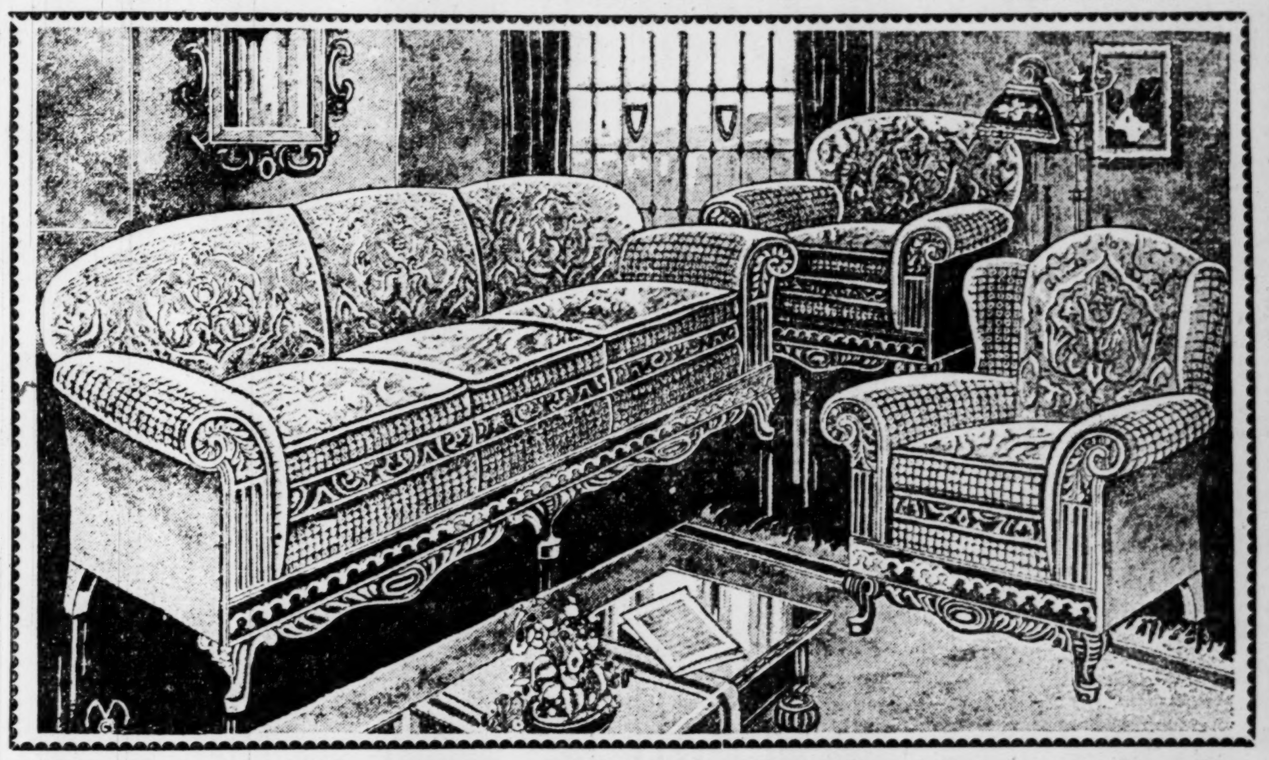

Saturday! Last Day of This Lucky Purchase—Sale of
3-PC. CARVED-FRAME JACQUARD
LIVING-ROOM SUITES
$127
$245 Values.....

As Pictured Above
Full carved bottoms and sides, richly finished, all loose cushions—exceptional quality Jacquard upholstering in the newest designs and shades. Only by a personal inspection can you fully appreciate this most sensational offering! Remember Saturday is your final opportunity to avail yourself of this truly marvelous living-room bargain!

$2 A WEEK

THIS $250—10-PIECE COIL-SPRING BED-DAVENPORT OUTFIT

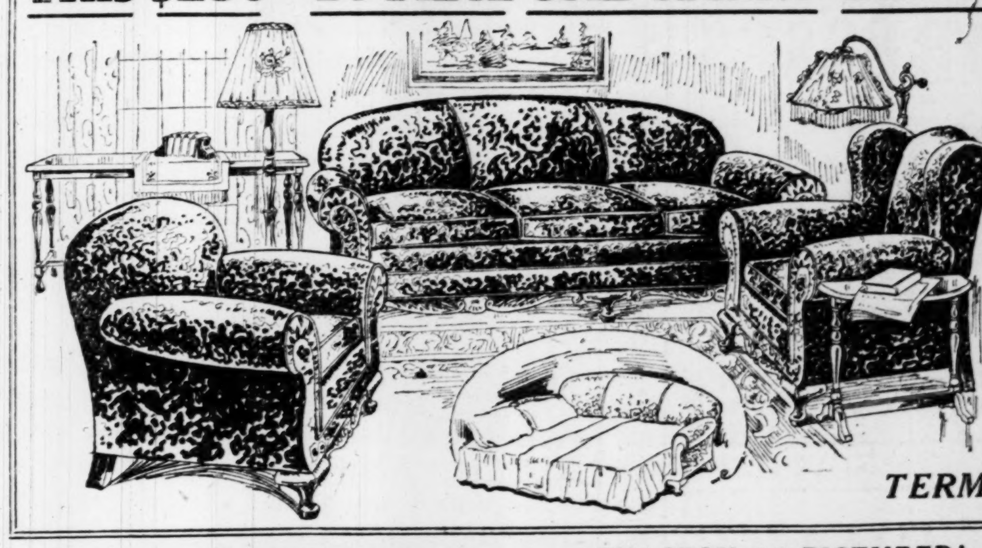

$149
You could not want a more complete or more handsome living room outfit than this! All these prices are included: Coil Spring Bed Davenport! Armchair! Wing Fireside Chair! Davenport Table! End Table! Floor Lamp and Shade! Table Scarf! Pair of Book Ends!
TERMS—$2 A WEEK

16-PIECE ← EXACTLY AS PICTURED! → Terms $2 a Week
Bedroom Outfit
$210 Value—at..
$134
Attractive Bow-End Bed. Chifforobe, Dresser (or Vanity Dresser), Chair, Bench (or Rocker), Coil Spring Mattress, 4 Boudoir Lamps complete with 4 Shades. All GENUINE WALNUT veneers in combination with other select cabinet hardwoods.

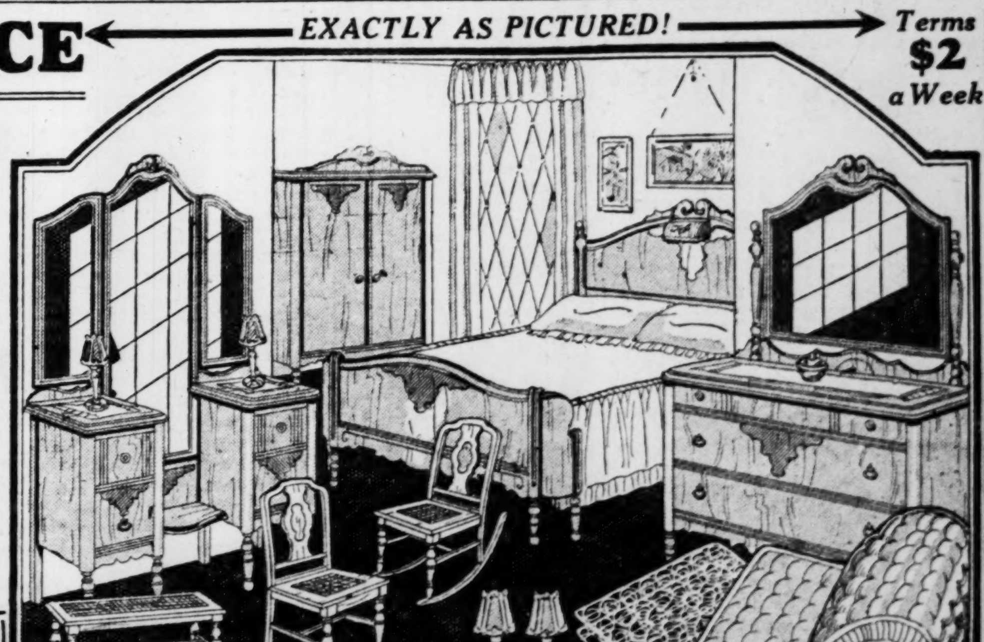

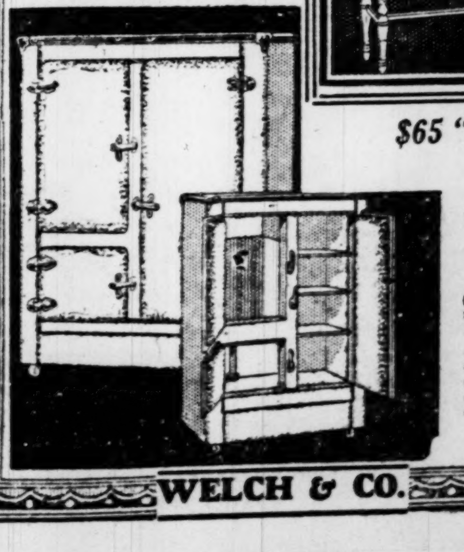

$65 "POLAR" ALL-WHITE METAL REFRIGERATOR
$39.60
TERMS—$1 A WEEK
9-Wall Construction, Including 1¼-Inch Thick Solid Cork Inner Wall. All heavy rustproof metal sheets inside and out, 3-door side icer style.

$25 Refrigerator
All hardwood construction, rich golden oak finish—3-door side-icer style; white enamel lined.
$17.85
TERMS: $1 A WEEK

$65 SEAMLESS PORCELAIN-LINED REFRIGERATOR
Sturdily built three-door side-icer Refrigerator—golden oak finish—seamless PORCELAIN lined.
$39.60
TERMS $1 A WEEK

WELCH & CO. 1105-07-09 OLIVE ST.

HOYLE & RARICK CLOTHING CO.

HR

THE NEW H&R PLAN

CREDIT

AT YOUR OWN TERMS

Midseason Reductions

Featuring High-Grade Apparel at Money-Saving Prices

Again H&R leads in values, this time with sharp price reductions that insure savings beyond all expectations. For the sake of thrift you owe it to yourself to participate in this seasonal showing of rare values. Only highest grade of merchandise is offered at the very lowest prices. Use your good credit here to your advantage. Select what you desire and—charge it. Convenient terms are arranged to suit your pocketbook. Come in and open an account—we will gladly trust you.

BUY HERE ON TERMS—AND SAVE

Price-Cutting That Saves You Almost ½

Sizes for Stouter Women

Timely Reductions in Pretty

DRESSES

A Grouping of Stylish Modes

Values to $19.95	Values to $24.50	
$10.95	$14.95	
Values to $29.50	Values to $32.50	Values to $49.50
$16.95	$22.50	$29.50

MILLINERY SPECIALS, $1.98

Ladies' Spring COATS

A Repricing Event That Insures Savings

Exquisite creations now in vogue are featured at this low price.

$14.95

Others to $49.50

LADIES' SPRING SUITS, $19.50

Special Purchase of Men's

SUITS

Unusual selections of new patterns; extra well tailored throughout.

$22.50 and Up

See the Collegiate Models

Stylish Spring TOPCOATS *Extra Value* $24.50

Visit Our East St. Louis Store, 314 Collinsville Av.

HOYLE H&R RARICK CLOTHING CO.

606 N. BROADWAY Two Doors North of Washington

OPEN SATURDAY UNTIL 9 P. M.

DAMS ABOVE AND SPILLWAYS BELOW PROPOSED FOR RIVER

Continued from Page 29.

sively and then co-ordinate the Governments working forces intelligently.

"(5) Encourage the workers to become efficient, reward the technically skillful, keep producers as well informed regarding trade opportunities as possible, free the channels of commerce of blocks and hindrances, promote research, avoid economic discrimination against one group in favor of another, set an example of governmental intelligence, fair play and square dealing for the guidance of all the people. Then let the individual and collective enterprise of the people do the rest. By all means keep the Government out of business.

"Even then America could not hope to approach Plato's Utopia. But America could reasonably hope to enjoy a maximum of peace and happiness and suffer a minimum of pain and misery for a thousand years, or until her natural resources, wisely used, shall be consumed.

"With $90,000,000,000 of annual income America can, if she will safeguard the future as no country has ever yet had an opportunity to do. And it can do this without harm or offense to the other peoples of the world.

"Striving for such a goal, flood control and the use in place of waste of our water resources would become an objective of all the people through the simple and direct force of knowledge and understanding.

"The Chamber of Commerce of the United States could not render the group which supports it—the group which has developed the high pressure salesman—a greater service than by helping to bring into action the new economic margin of American business, the use, in place of waste in destructive floods, of the water resources of the country.

"The philosophy of empire building demands no less."

Levees Farther Back From Banks Favored by Denison.

Special to the Post-Dispatch.

WASHINGTON, May 6.—Representative Edward E. Denison (Rep.), Illinois, a leading figure in the House river bloc and author of the bill creating the Inland Waterways Corporation declared today that a new plan of co-operation must be effected between the Federal Government and local organizations for the prevention of floods. Denison represents the Twenty-fifth Illinois District which includes Alexander and Pulaski Counties at the confluence of the Mississippi and Ohio Rivers.

The real solution of the flood problem, Denison believes, lies in a permanent Federal policy for higher levees built farther back from river channels. He said the present policy of Federal co-operation with individual property owners along the banks of the river necessitated levees too close to the river. He advocated co-operation between the Federal and State Governments to remedy this condition.

"Representative Humphrey of Mississippi (now dead) and I brought the attention of the necessity for flood control legislation before Congress many years ago," said Denison. "As a result, the House rules were amended so as to permit the creation of the committee on flood control. Then we began to get systematic assistance from the Government for the leveeing of the Mississippi.

"The Mississippi River Commission has done splendid work, but the trouble has been that the owners of adjacent property have been required to furnish one-third of the expense of construction of the levees. The result has been (1) that the owners of the property adjoining the river have been so taxed to the limit, improverishing many of them, and (2) the Government has built the levees too close to the river banks in deference to the owners so as not to take up too much of their lands.

"By building too close to the banks, the waters of the river have been confined too closely, resulting in a large body of water rushing along in too narrow a space, instead of being permitted to spread out within levees that should be further back from the banks.

"The Federal Government, possibly with the aid of the States, will have to build an improved system of levees, higher levees, and levees further back from the river banks, to give the river more space.

"The reservoir system proposed as a flood control policy is impractical because of the prohibitive expense involved. There are too many tributaries of the Mississippi River the basin of which covers almost half the area of the country. Reservoirs would necessitate locks and dams in order to preserve the navigation. Reforestation is also impractical as a solution of the problem. Cut-offs, straightening out the bends, would not do. Take out the bends and water would go so fast down the river that the waters would pile up above any levee that could be built.

"It may prove to be necessary to make a new mouth for the Mississippi below New Orleans, to let the water out faster down there."

French School for Episcopalians.

By the Associated Press.

NEW YORK, May 6.—The Rt. Rev. Charles Henry Brent, Bishop of Western New York, has completed negotiations by which the Episcopal Church will take over and maintain the Chateau Neuric School, near Bordeaux, France. The school will be maintained for the children of Americans temporarily or permanently residing in France.

ADVERTISEMENT

Renew Your Health By Purification

Any physician will tell you that "Perfect Purification of the System is Nature's Foundation of Perfect Health." Why not rid yourself of chronic ailments that are undermining your vitality? Purify your entire system by taking a thorough course of Calotabs—once or twice a week for several weeks—and see how Nature rewards you with health.

Calotabs are the greatest of all system purifiers. Get a family package with full directions. Only 35 cents at drug stores.

DAMP WALLS WET CELLARS

Waterproofed Strictly on Guarantee.

RANETITE MFG. CO.

1917 S. Broadway HUmbolt 1482

Bringing up Children

"MY sisters, my sister-in-law and myself all have families, and for years we have all given our children Dr. Caldwell's Syrup Pepsin. We have recommended it hundreds of times and think it just wonderful, not only to bring up children but for ourselves. At the slightest sign of stomach trouble, colds, constipation and when out of sorts, a dose or two is all they need. Truly, it is a family medicine and the stitch in time that saves nine." (Name and address sent on request.)

Constipation, Colds, Coughs, Fevers and Other Perils of Childhood

One dose and mother's anxiety is lifted. The sickest stomach craves the taste of Syrup Pepsin. From infancy to old age the result is certain. Droopy, listless, feverish children respond as if to magic. Headache, stomachache, biliousness, coated tongue, constipation—these are the daily perils for which a host of mothers say Dr. Caldwell's Syrup Pepsin is the safeguard. Sold and recommended by all druggists.

For a free trial bottle send name and address to Pepsin Syrup Company, Monticello, Illinois.

DR. CALDWELL AT AGE 83

Dr. Caldwell's SYRUP PEPSIN

The POST-DISPATCH Regularly prints MORE WANT ADS than ALL the other St. Louis newspapers COMBINED.

PROTECT Your Home AS WELL AS BEAUTIFY IT

Our Mixed Paints GIVE YEARS OF REAL PROTECTION

You Carry Fire Insurance—But a Fire May Never Occur. Weather Wear Is Constantly at Work Destroying Property Unless It Is Protected With a Good Paint Film.

INSURE WITH US AGAINST WEATHER WEAR

"WE KNOW HOW to Make Good Paint AND DO!"

Call CEntral 2407—Daily Deliveries

PLATT & THORNBURGH

SEVENTH AND FRANKLIN

The Sunday Post-Dispatch has the largest circulation of any newspaper in the Southwest.

Saturday at the Hub—A Sale of 25

2-Pc. Mohair Living-Room Suites

$195 Value—Carved Top Rails

While They Last .... $99 *$10 Cash Only $7 a Month*

Nothing "Skimpy" or Cheap About It

IF you think you've seen a value at around $100—just look at this! Then you can judge it! Large roomy davenport and club chair with deep, hand-tied springs, spring-filled loose cushions, real quality mohair and carved top rails.

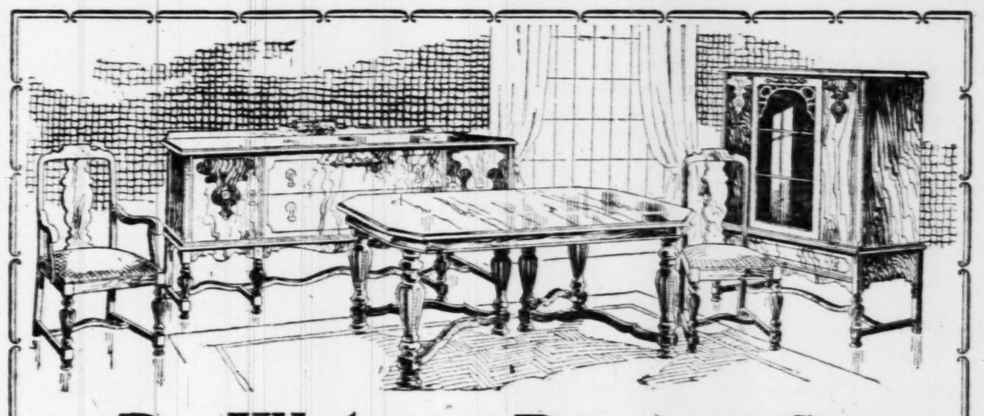

8-Pc. Walnut Dining Suite

$129 *With China Cabinet, $169*

A ROCK-BOTTOM price, you'll readily agree, when you see the proportions of this handsome Suite, which has been reduced to $129 for Saturday. Designed after the Tudor period, in genuine walnut veneers with handsomely ornamented panels. The cut corner extension table extends to six feet; the buffet is 66 inches long; the five side chairs and host's chair have tapestry seats. *Convenient Credit Terms*

Sale of Porch Rockers

Old Hickory	Hard Maple	Hard Maple
$3.25	$4.50	$1.95
Genuine "Old Hickory" Arm Rocker at about half price! Natural finish, split cane seat.	Extra large Arm Rocker with double rattan seat and back; wide arms.	Light but strong, comfortable Rocker with double rattan seat. Special!

Special Prices on Couch Hammocks, Swings, Etc.

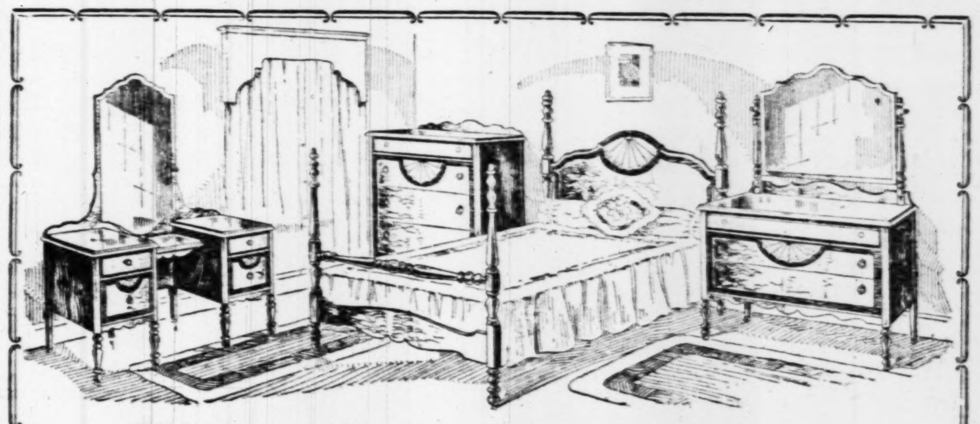

Walnut Poster Bedroom Suite

$99.50 *For 3 Pieces*

THE four-poster bed lends an air of distinction to this attractive Suite we offer at a price which is just about normal wholesale cost. Built of beautifully matched walnut veneers and fine cabinet woods, all finished to match and has decorative maple panels. At $99.50 are the bed, large dresser and a new style chest of drawers. Dustproof throughout, with mahogany drawer bottoms. The French vanity priced separately at $39.75. *Convenient Credit Terms*

Genuine Glacier Refrigerator

White Enamel Lined

$18.75

A 40-lb. capacity side-icer that saves ice and stays sweet and clean. White enameled steel lined. Nickeled shelves and hardware.

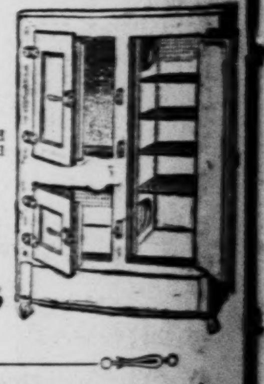

One-Piece Porcelain Lined

Side-Icer with entire lining one piece of pure white porcelain enamel. Cleans like a china dish.......... $36.75

9x12 Velvet Rugs

Sale of perfect Wool Velvet Rugs, in good selection of patterns, below maker's cost. $19.75

9x12 Axminsters

Beautiful, deep pile Axminsters, in rich colorings, priced for Saturday.......... $32.75

9x12 Seamless Wiltons

Rich qualities, seamless, fringed Wiltons from a celebrated mill. Special.......... $57.50

$5 27x54-Inch Axminster Rugs.......... $2.75
$14 27x54-Inch Wilton Rugs.......... $7.50
$19 36x63-Inch Wilton Rugs.......... $12.50

Genuine Cork Linoleum

Inlaid, latest patterns; perfect; sq. yd... 95c
Printed patterns; perfect; sq. yd.......... 79c
Heavy Battleship Linoleum, sq. yd...... $1.65

Cretonne Covered

Coil Spring Da-Bed

$24.75

LATEST development of the all-steel Da-Bed in walnut finish. Opens into full-size coil spring bed. Tufted pad, full-flounced cretonne cover.

We Give and Redeem Eagle Stamps

High-Grade All-Enamel

Gas Range

$47.50

Choice of blue, gray or white enamel in this four-burner cabinet Gas Range. Large side oven and broiler.

Any Stove You Want to See

You may have in mind a Quick Meal, Bridge & Beach, Charter Oak, Baker's Premier or some other Stove or Range. You'll see them ALL at the Hub.

THE HUB

7TH AND WASHINGTON

DAMP WALLS WET CELLARS
Waterproofed Strictly on Guarantee.
RANETITE MFG. CO.
1917 S. Broadway HUmbolt 1482

ST. LOUIS UNIVERSITY
DentalClinic
3556 Caroline St.—(Near Grand)
Hours: 9 A. M. to 4 P. M. Daily

Missouri Bank Robbers Get $3000

NELSON, Mo., May 6.—Approximately $2000 cash and $1000 worth of coupon bonds were obtained by thieves who yesterday robbed Tri-County State Bank here. A gas torch was used to cut a hole in the bank's safe. Coupon bonds worth $550 were overlooked.

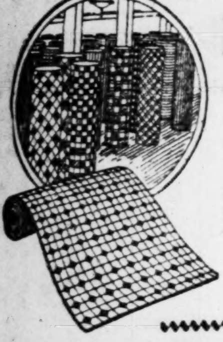

INLAID LINOLEUM SALE
4 DAYS ONLY Starting Saturday, May 7th
Genuine Inlaid; Household Grade; Selected Patterns. Per sq. yd. $1.24
Heavy Grade; Desirable Patterns. Per sq. yd. $1.49
WE GIVE EAGLE STAMPS
Thuner's
Since 1880
FURNITURE—CARPETS
2122-24-26 South Broadway
MORE THAN 47 YEARS OF HONORABLE MERCHANDISING

12 Payment Plan

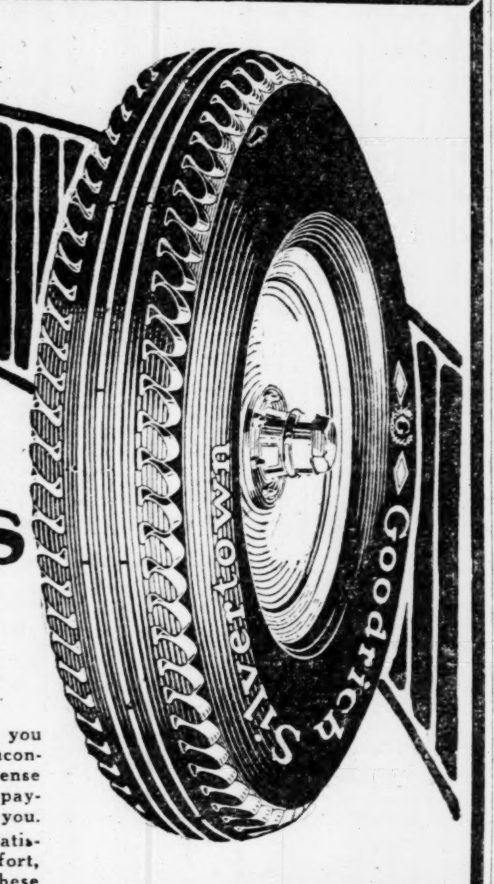

Put the Car on Silvertowns NOW—
Pay as you drive

Finest quality Goodrich Silvertowns are offered to you on our easy buying plan. No red tape or delay to inconvenience you at the start—merely bring in your license certificate for identification purposes, a small down payment and the Tires are delivered or applied for you.
This easy plan enables you to start on Silvertown satisfaction at once. Ride out the miles in greater comfort, security and economy by equipping all around with these finer Tires. Tires purchased here repaired free for 6 months.
Our prices are regular. No interest charges or premiums are tacked on.

No Extras
No Trouble
Fresh Stock
Service

GREENE'S
12-PAYMENT PLAN
404 N. 9th St.
3300 Washington Bl.
East St. Louis Store
336 Collinsville Av.
Tune in Station WIL Tuesdays and Fridays at 7:30—Hear Ruth Taschetta.

at Carroll's, 1116 Olive St.

Another Big Value
This Beautiful 7-Piece Bed-Davenport Suite

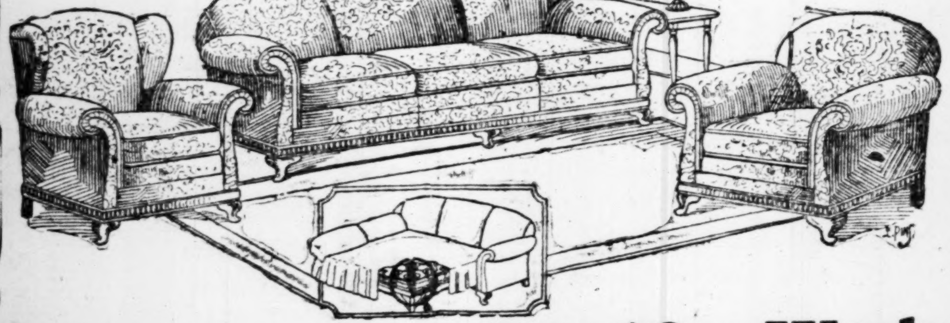

Free—
These four pieces:
DAVENPORT TABLE
POLYCHROME LAMP
SMOKING STAND
MAGAZINE RACK
With every Living-Room Suite.

You Pay $2 a Week
Again Carroll's offers a long-to-be-remembered Living-Room Suite bargain. This is another example of Carroll's unusual values. The davenport opens into a full-size bed, and has the new coil box spring bed construction. It is a massive overstuffed style, has loose-cushion seat and is covered in a fine grade velour.

EXACTLY AS SHOWN
$137

CARROLL
Furniture Company
"COMPLETE HOME FURNISHERS"
1116 Olive St.

RED CROSS WOMEN, ACTIVE IN WAR, AID FLOOD RELIEF

Take Charge of Booths in Stores, Hotels and Union Station to Receive Unsolicited Contributions.

Contributions of the St. Louis Police Department to the Red Cross, for the relief of Mississippi Valley flood sufferers, amount to $1319.25, according to a list by districts, furnished to the Red Cross today. The largest amounts reported were $191.50 from the Secret Service Bureau, $151 from Central District and $105 from the Eighth (Laclede) District.

Employes of the St. Louis Postoffice, whose total was reported on a later list, contributed $1805.70. The roster of St. Louis collections, including today's later list, reached $246,583.55. This includes some substantial gifts from points outside St. Louis, which were sent here and were reported with the local gifts as a matter of convenience. One of these was $500 from the Codington County Red Cross branch of Watertown, S. D. Citizens of the town of Belle, Maries County, Mo., sent their joint contribution of $114.75 here, and it is listed with the local gifts.

List of Donors Too Small.

An estimate of Red Cross officials, taking account of the number represented in employes' lists and other joint gifts, is that the number of St. Louis contributors is not more than 30,000. In view of the universal character of the appeal, the Red Cross officials feel that the response should be more general.

Booths in department stores, hotels and at Union Station, beginning tomorrow, will receive contributions. No solicitation will be made, but the way to the booths will be shown by Red Cross flags, and the women in charge will be in Red Cross uniforms.

Wartime Personnel Active.

The women engaged in this work will be those who were active in wartime Red Cross work. Mrs. Frank V. Hammer, vice chairman of the St. Louis Chapter, will be in charge.

Those in charge of various booths will be:

Scruggs, Vandervoort & Barney, Mrs. George Warren Brown, Mrs. H. F. D'Oench and Mrs. L. H. Conn; Famous-Barr, Mrs. Marcus A. Hirsch; Stix, Baer & Fuller, representatives of the Board of Religious Organizations; Nugent's, members of the Junior League; Hotel Statler, Women's Overseas League; Jefferson, Mrs. A. E. Wiedmer; Coronado, Board of Religious Organizations; Chase, Mrs. Horace Rumsey and Mrs. Joseph W. Bray; Buckingham, Mrs. Price Lane; Forest Park, Mrs. George L. Edwards. Mrs. George Capon and Miss Grace Taussig; Union Station, Mrs. J. B. Rule and Miss Bertha Skinker.

Gifts of $100 or more reported, besides those mentioned, are: Mrs. E. H. Conrades, $100; Miss C. D. Niggeman, $100; Security Fire Door Co., $100; Bert H. Lang, $100; Festus J. Wade, additional, $200; Benish Restaurant Co., $100; Benish employes, $139.85; L. W. Childress, $100; Arthur E. Kammerer, $100; Mr. and Mrs. George C. Mackay, $100; First National Bank of Wellston, additional, $150; W. K. Norris, $100; Cass Avenue Bank, $200; Baden Bank, $100; Mr. and Mrs. Charles M. Rice, $150; Edgar Zinc Co., $500; Walsh Fire Clay Products Co. and employes, $115; employes of Elder Manufacturing Co., $213.85; John J. Lichter, $100; Charles A. Lemp, $100.

Benefit Performances.

A midnight show will be given tomorrow night at Loew's State Theater as a benefit for the flood sufferers. Musicians, actors, stage hands and electricians will give their services, and all proceeds will go to the Red Cross Fund. Herbert Berger and his Coronado Hotel Orchestra, the Missouri Pacific Diamond Jubilee Quartet, the Firemen's Trio, Perry Mansfield Dancers and a number of other acts will be included in the benefit, which will be started at 11:30 p. m. Admission will be $1.

A number of neighborhood theaters will have benefit matinees tomorrow, and others are announcing night shows.

FUNERAL OF H. K. BUNCH TO TAKE PLACE TOMORROW

Funeral services for Harrison King Bunch, attorney and descendant of early St. Louis and New Orleans French settlers, who died at the Missouri Baptist Sanitarium last Tuesday, will be held at 8:30 a. m. tomorrow from an undertaker's establishment at 3846 Lindell boulevard to St. Mark's Catholic Church. Burial will be in Calvary Cemetery.

Mr. Bunch was born at New Orleans, Nov. 13, 1849. His father conducted one of the largest importing concerns in New Orleans and was a member of an old French family. Bunch studied law at New Orleans and practiced in Colorado. He later came to St. Louis and practiced law here until he became ill several months ago. Death was due to infirmities of age.

Negro Woman, Former Slave, 105.
By the Associated Press.

DIXON, Ill., May 6.—Mrs. Susan Cook, Negro, born in slavery, is today celebrating her 105th birthday quietly with her four children.

Sisters Meet After 45 Years.

MANITOWOC, Wis., May 6.—Sisters, who were separated 45 years ago in Russia, met here for the first time when Mrs. I. Cohen of Chicago arrived to visit Mrs. Sam Swerdlow. An advertisement by the Manitowoc woman in a New York Jewish paper resulted in the reunion.

Spring Suits Cleaned
Phone Nearest Branch
Lungstras Dyeing and Cleaning Co.
"Boil-o-Gasolyn"

DROPSY TREATED ONE WEEK FREE
Short breathing relieved in 36 to 48 hours; swelling reduced in 15 to 20 days. Regulates the heart, corrects the liver and kidneys. Purifies the entire system. Collum Dropsy Remedy Company, Dept. 33, Atlanta, Ga.

RENT your HOUSE to DESIRABLE TENANTS by ADVERTISING your vacancies through Post-Dispatch WANTS.

Say Snider's for really good Catsup

OPEN SATURDAY NIGHT 'TILL 9 P. M.
at Carson's. S. E. Cor. 8th and Franklin, Saturday

3 Complete Room Outfits

$1.50 WEEKLY
EVERYTHING
to Furnish 3 Rooms for
$366

$1.50 WEEKLY
CHOICE
Any of These Room Outfits for
$122

BRIDES of today and yesterday here is your glorious opportunity to furnish a single room or your entire home with beautiful high-quality furnishings at truly amazing savings. Read below and be on hand early Saturday. We'll arrange convenient credit terms.

16 Handsome Living-Room Pieces

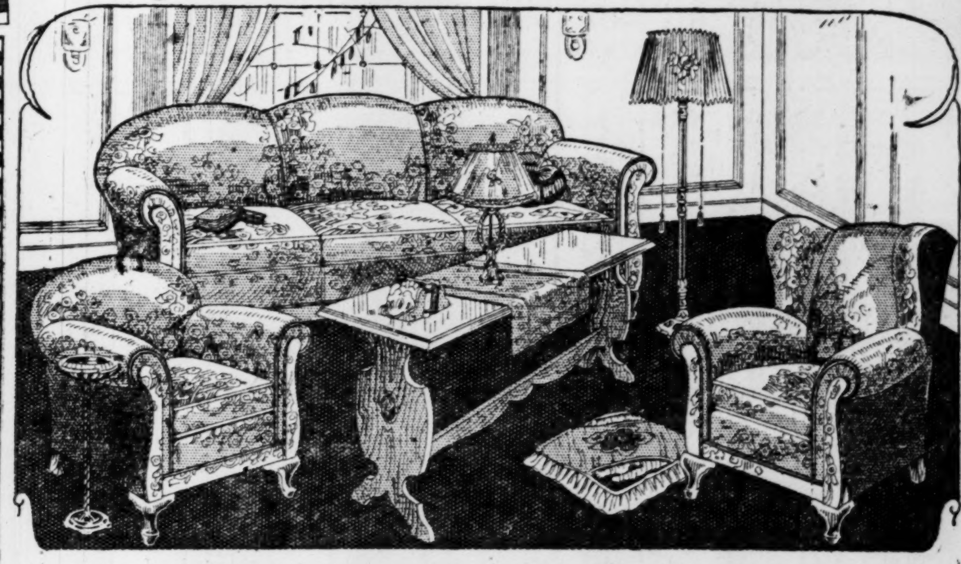

$122
$1.50 Weekly
A truly elegantly furnished room of high quality merchandise at an amazingly low price. This complete outfit comprises a three-piece beautiful loose-cushion living-room suite, covered in splendid quality figured velour, a davenport table, junior lamp and shade, table lamp and shade, smoking stand, table scarf, end table, pair of book blocks, two sofa pillows and a statue—all for only $122.00.

14 Beautiful Pieces in the Bedroom

$122
$1.50 Weekly
Can you imagine it—for only $122 you get this charming bedroom suite of genuine walnut veneers and best cabinet woods—everything to furnish the room complete. Beautiful dresser (or vanity), bow-end bed, chifforobe, chair, rocker or bench, cotton mattress, spring, pair of pillows, two boudoir lamps and shades and an Axminster rug. We urge you to take immediate advantage of this great offer—see it Saturday.

Completely Furnished 9-Piece Kitchen

$122
$1.50 Weekly
Here is a modern, efficiently equipped kitchen that is complete in every detail. It comprises a full size kitchen cabinet with porcelain table top, a 5-piece full enameled, sturdy breakfast set, a full cabinet "Roesch" gas range with white porcelain doors and splashers, a side-icer, enamel lined refrigerator and a 9x12 Gold Seal Congoleum rug. A beautiful kitchen that you'll be proud to own. See it tomorrow.

Buy as Many Pieces as You Like

$59.75 Gray Oak
BREAKFAST SET
$36.85
$3 DOWN
Another big smashing bargain — two-tone French gray oak automatic extension table with concealed leaves and 4 pretty Windsor chairs to match—on sale at only $36.85.

3-Door Oak
REFRIGERATOR
$15.85
$1.00 Down
A real food and ice saver—heavily insulated—correctly designed—exterior finished in golden oak—interior white enamel.

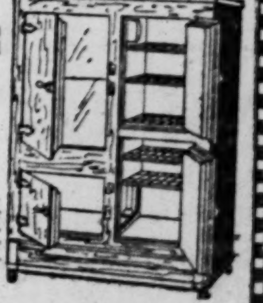

Open Saturday Till 9 P. M.
J. D. CARSON CO.
S. E. CORNER 8th AND FRANKLIN AV.
Open Saturday Till 9 P. M.

[Partial column from facing page:]
... Your Home
...S BEAUTIFY IT
...ked Paints
... YEARS OF
...ROTECTION
...nce—But a Fire May Never
...r Is Constantly at Work
...Unless It Is Protected With
...E WITH US
...WEATHER WEAR
...W to Make Good Paint
...ND DO!"
...07—Daily Deliveries
...THORNBURGH
...AND FRANKLIN
...patch has the largest circulation
...Southwest.
... Suites
...arved Top Rails
...9 $10 Cash Only $7 a Month
... or Cheap About It
... at around $100—just look at this! ... roomy davenport and club chair, ...ring-filled loose cushions, real qual-
...rch Rockers
... Maple ...50
Hard Maple $1.95
Light but strong, comfortable Rocker with double rattan seat. Special!
...h Hammocks, Swings, Etc.
...ier Refrigerator
...lain ...6.75
High-Grade All-Enamel
Gas Range
$47.50
...hoice of blue, gray or white ...amel in this four-burner cab... Gas Range. Large side oven ...d broiler.
...tove You Want to See
...y have in mind a Quick Meal, ... Beach, Charter Oak, Baker's ...r some other Stove or Range. ... them ALL at the Hub.

URGES CHURCH WORK IN CITIES

Speaker at Evangelical Synod Says Home Missions Most Important.

The most important work of the churches in America today is the Christianizing of the larger cities, the Rev. J. J. Braun of Chicago said yesterday at the Missouri District Conference of the Evangelical Synod in St. Peter's Evangelical Church. When the population of the Western third of the country alone has reached between 100,000,000 and 200,000,000, the Rev. Braun said, "it will require intensive and scientifically organized home missionary work to hold that vast unfolding empire for Christ."

Dr. A. H. Becker, vice president of the Evangelical Synod was also a speaker. The conference will close tonight.

CRUSHED TO DEATH BY CARS

S. B. Bischard, 45, or Madison, Was Railroad Air Inspector.

S. B. Bischard, 45 years old, of Madison, an air inspector for the Terminal Railroad Association, was crushed to death last night in the Madison railroad yards. He was caught between two cars which he was inspecting.

He is survived by a widow and six children.

INDIANA DEMOCRATS SELECT FAVORITE SON FOR 1928 RACE

Tom Taggart and Cohorts Pick Evans Woollen, Indianapolis Banker, for Presidency.

By the Associated Press.

INDIANAPOLIS, Ind., May 6.—Meeting at the invitation of Tom Taggart of French Link, Democratic boss of Indiana, 100 party leaders have selected Evans Woollen, Indianapolis financier and chairman of the economic policy commission of the American Bankers' Association, as their favorite son for the presidency in 1928. Seldom is a national political campaign complete without a Hoosier candidate somewhere in the picture.

Woollen, candidate for the junior United States senatorship from Indiana last November, has long been recognized as an authority on finance and business conditions. During the free silver days of 1896, he was the candidate of the gold Democrats for Congress in the Seventh Indiana District. He was born in this city in 1864 and was graduated from Yale in 1888.

WOULD RESTORE ZOO, ART AND LIBRARY TAX

Alderman Eilers to Propose Repeal of Ordinance Omitting the Levies.

A proposed ordinance to repeal the annual tax ordinance which was passed last week without provision for special taxes to support the Public Library, Art Museum and Zoo was introduced in the Board of Aldermen today by Alderman Ralph B. Eilers of the Twenty-sixth Ward.

Eilers is one of the four Aldermen who opposed the bill when it was passed by the board last Friday on the recommendation of the Board of Estimate and Apportionment, which had drafted it. Eilers said he felt that the public demand for the special taxes would sway the Aldermen to change their position on the tax bill.

Eilers holds that, under the City Charter, if the tax ordinance is repealed the tax ordinance effective during the past year would automatically be continued until another is adopted.

In the regular course of business, Eilers' bill will not come up for a vote for three weeks, and then, if it is passed the approval of Mayor Miller would be required. The Mayor probably would refuse to sign the bill, inasmuch as he is a member of the board which drafted the annual tax bill, and a two-thirds vote of the Aldermen would be necessary then to pass the repealing ordinance.

The omission of the special taxes, provided by laws passed by a vote of the people, leaves the three institutions dependent on the Board of Estimate for appropriations.

DAMP WALLS WET CELLARS
Waterproofed Strictly on Guarantee.
RANETITE MFG. CO.
1917 S. Broadway HUmbolt 1482

Smoke anytime Smoke a lot—but take a Chaser
FOR SMOKERS ONLY
Take a Chaser
Destroys tobacco breath
Destroys aftertaste
Neutralizes nicotine
10¢
10¢ At all cigar counters
Dist.: Wm. F. Brockmeyer. 2101 S. Broadway.

ADVERTISEMENT

Women! Keep Young!

Bright eyes, a clear skin and a body full of youth and health may be yours if you will keep your system in order. Drink lots of water and try

GOLD MEDAL HAARLEM OIL CAPSULES

For 200 years a world famous diuretic stimulant. Kidney, liver, bladder and uric acid troubles are the enemies of life and looks. All druggists, three sizes.

Look for the name Gold Medal on every box and accept no imitation

OPEN UNTIL 8 P. M.
Trade in Your Old Suit on a New One
SUITS $3.50
YOUNG MEN'S USED SUITS —ODDS AND ENDS... $3.50
NEW TAILOR-MADE NOT-CALLED-FOR SUITS.... $10.95 UP
ALL WOOL BLUE SERGE YOUNG MEN'S PANTS..... $1.95
1012 N. GRAND

STONE ELECTRIC 714 PINE
Mail Orders Filled — NO C. O. D.'s
SATURDAY SPECIALS
MOTHER'S DAY GIFTS

GENERAL ELECTRIC FANS
Guaranteed Quiet and Powerful. 6-inch Blades. A timely gift, sure to please... $3.98
9-Inch Oscillator; Signal make... $8.95

ELECTRIC GRIDDLE
Polished Aluminum
Prepare pancakes, eggs, small steaks, etc. Ideal for light housekeeping; with cord and plug; fully guaranteed. Special... 98c

6-LB. ELECTRIC IRON
With cord and plug. Guaranteed one year. $1.98
6-lb. Graybar Iron... $3.95
6-lb. Hotpoint Iron... $3.95
6-lb. American Beauty... $5.95

Guaranteed ELECTRIC HEATING PADS
WHILE THEY LAST. $1.19
She Will Appreciate One

ELECTRIC TOASTERS
Hold-Heet... $1.95
Marion Turnover... $3.49
Hotpoint Turnover... $4.95
All Complete and Guaranteed

A Gift for Mother That Will Give Years of Pleasure and Enjoyed by the Entire Family
New Shipment $165 RADIOLA 25 In Original Factory Boxes
6-Tube Super-Heterodyne with 6 RCA Tested Tubes and Loop—
Guaranteed latest model—Special.... $97.95
Complete with heavy duty battery equip. and 17-in. Erla cone speaker. $117.50

CENTRAL HARDWARE COMPANY
811 N. SIXTH ST.
Order by Phone CEntral 4400 We Deliver
Send Us Your Mail Orders

Baseball Supplies
FIELDERS' GLOVES — Made of genuine horsehide. Full leather lined with laced heel. Special $1.69
Louisville Slugger Bats — All models in new oil-tempered finish. Special $1.49
BASEBALLS — American or National League 18-inning guarantee... 85c
BASEBALL SHOES — Double heel and sole; flexible instep. All sizes; pair... $3.45
PLAYGROUND BALLS — Outer seam; genuine horsehide. 10-inch 39c, 12-inch 59c, 14-inch 85c

COMPLETE BATHROOM OUTFIT
Outfit consists of white porcelain enameled bath tub and lavatory and white vitreous closet. The latest improved sanitary designs. Complete with fittings. Our regular $69.50 Outfit. Special for this sale $59.50

Fishing Tackle
FLY RODS — Split bamboo. 9-foot. Special... $1.25
MINNOW TRAPS — Made of glass. Special... $2.75
TROT LINES — 150 feet with 50 hooks and staging. Special... 89c
MINNOW SEINES — Complete with floats and sinkers. Ranging in length from 10 to 25 feet. Special, per foot... 10c
Shannon Twin Spinners — Regular 85c value. Special... 49c
MINNOWS — Regular values to $1. Special, each... 35c, 3 for $1

POLARINE AUTO OIL — 5-Gal. Can, All Grades, $3.35

Special Reductions on LIGHTING FIXTURES
2-Light $2.85; 4-Light $4.85; 3-Light $3.85; 5-Light $5.45
Beautiful up-to-date patterns, completely wired with sockets and ready to hang. Bulbs are not included. BUY NOW AT A SUBSTANTIAL SAVING

HIGH-WHEEL Ball-Bearing LAWN MOWERS
These are the famous Chadborn-Coldwell Mowers, the best in their line. Fully ball bearing and self-sharpening; 4 highly tempered steel blades. Regular $13.50 value. Our special price... $10.85

Five-Blade Lawn Mower
Five-blade Mowers cut easier, quicker and cleaner. This high wheel Chadborn-Coldwell Mower is fully ball-bearing and is equipped with 5 highly tempered steel cutting blades. Regular $17 value. Very special $13.95

LAUNDRY TRAY
Made of heavy stoneware, with two compartments; complete with stand. Special... $13.45

HEAVY DUTY OVERSIZE 30x3½ CLINCHER Cords — Guaranteed Firsts... $6.45

SCREEN DOORS
Well built and finished Screen Doors, in standard sizes, covered with close mesh, black galvanized or bronze wire. PRICES RANGING FROM $1.69 to $6.25

50-Ft. Garden Hose
The basic construction of this moulded non-kinkable Rubber Hose is similar to a cord tire, making it crackproof and long wearing. Guaranteed new fresh stock. ½-inch size. Special $4.85
HOSE REEL NOT INCLUDED

ALL-COPPER Wash Boilers
Strongly reinforced; stationary wood grip handles; capacity 8 gals. Special.. $3.65

IRONING BOARD
The nationally advertised 'RID-JID' Board. Very strong and rigid. Folds into small space when not in use. Special $2.85

AUTO SPOTLIGHT
The famous "pistol grip" Spotlight that goes through the windshield, as illustrated. Special at $1.85

Palace Car House Paint
VANE-CALVERT'S BEST
Made from pure lead and oxide of zinc ground in pure linseed oil. There are no adulterants or cheapening chemicals used in this paint and it will last longer and hold color better than any paint on the market.
Per Quart $1.00 — Per ½ Gallon $1.85 — Per Gallon $3.50

Willow Clothes Baskets
Best grade woven willow; 29 in. long. Only 95c

"Rock-a-Bye" Baby Swing
Strongly made of canvas on heavy wire frame; canvas hangers with back, as illustrated. Special 98c

5-Ft. Stepladder
Steel brace under each step; complete with bucket shelf, $1.45
6-Ft. Stepladder
With steel braces and bucket shelf. Special... $1.65

COMPLETE SHOWER
Curtain, shower head, curtain ring and hooks, hose, etc. Easily attached to any bath. Complete, $6.95

"HOT-POINT" ELECTRIC IRON
The popular 6-lb. "Hotpoint" Iron. Complete with cord and plug. Regular $5 value. Special.. $3.95

STAINLESS STEEL KNIVES AND FORKS
Black hard rubber handles; stainless steel blades and tines that require no scouring or polishing. Steak pattern. Set of 6 knives and 6 forks. Special... $3.95

GAS HOT PLATE
Genuine Griswold 2-burner Gas Stoves. The specially drilled burners give an intense blue flame at a minimum gas consumption. Special... $2.95

Ornamental Lawn Fence
Made of heavy steel wire heavily galvanized; reinforced double bottom as illustrated. In rolls of 165 feet.
36-in. high, per foot... 11c
42-in. high, per foot... 12c
48-in. high, per foot... 14c
Cut pieces, 1c per foot additional on above prices.

MAKE YOUR OWN SCREENS
BLACK SCREEN — In full rolls. Per square foot... 1¼c
GALVANIZED SCREEN — 14-mesh; in full rolls. Per square foot... 2½c
BRONZE SCREEN — Genuine bronze. Does not sag and stretch like copper, and is much more durable. 14-mesh. In full rolls. Per sq. ft... 5½c; 16-mesh. In full rolls. Per sq. ft... 6½c
Prices on Cut Pieces Are Slightly Higher
SCREEN FRAMING — In 8 to 16 ft. lengths. Per 100 feet.... $2.25
WINDOW SCREEN FRAMES — Clear, straight lumber with corners and beading. Can be easily cut down to exact sizes. 36x36. Per set 49c; 42x42. Per set 57c; 48x48. Per set 69c

BENCH WRINGERS
Wringer has 11-inch rollers and is fully ball-bearing; 3-year guarantee; the combination Bench and Wringer, special, $9.95

A SENSATIONAL DRIVE for 10,000 New Customers!
Continuing Our Startling Sale!

3 Complete Rooms

Your Choice of Any 3 Room as Pictured, for Only $377.50
On These Liberal Terms $35 Down $3.50 Weekly
Open Evenings by Appointment. Phone CEntral 2315
A wonderful opportunity to furnish a complete home. Only $35 cash needed

FREE! 100-Piece Dinner Set With Every 3-Room Outfit Purchased During This Sale

No matter where you go you can't match this sensational offer. Values that defy competition. Read the description of each room and see for yourself the tremendous values. The rooms are complete—including many extras not ordinarily included! A bargain possible only at Franklin

Living Room — A fine 3-piece Suite, consisting of davenport that opens easily into a full-sized bed, club chair and wing chair. In addition—library table and end table in mahogany finish and choice of either a bridge or junior floor lamp with silk shade.

Bedroom — Large double bed, spacious chifforobe and your choice of either a dainty triple-mirror vanity or full-size dresser. All in a handsome walnut finish. In addition, a dressing table bench, bedroom rocker, bed, spring and mattress.

Dining Room — A handsomely designed and superbly made 8-piece Dining-Room Suite in a beautiful American walnut finish. Consists of large extension table, massive buffet, host chair and five diners. A very beautiful Suite.

Kitchen — An attractive and serviceable 5-piece Breakfast Set in your choice of several color patterns, and, in addition, a modern oak finish kitchen cabinet with flour sifter, spice containers, etc., and splendid black enamel gas range and a 3-door side-icer refrigerator.

FREE! FREE
We are giving away absolutely free of charge, with every purchase of $50 or over, your own choice of a beautiful Bridge or Junior Floor Lamp. Polychrome stands, weighted bases, Georgette silk shades in gorgeous colors. Only one to a customer.

Porch Swing — $4.50 Value
Get ready for Summer! This beautiful, large, comfortable, golden oak finish Porch Swing, priced to make your porch attractive. Special "Thrift" Price— $2.25

Refrigerators
$19.75 Top Icer
Wonderful value! Sturdily constructed, sanitary, air-tight, heat proof, oak finish. Refrigerator set FREE with every ice box!
$11.95 — $2 Monthly
$48.75 Golden Oak... $30.00
$52.50 Golden Oak... $31.50
$69.75 Gibson Enamel... $41.75
$79.50 Crystal Enamel... $47.50
$59.50 Crystal Enamel... $53.50
$89.75 White Frost Enamel... $53.50
$98.00 White Frost Enamel... $58.50
$134.75 Porcelain White... $81.25
$149.75 Porcelain White... $89.75

Gibson Side Icer — $27.50 Value
Genuine Gibson Refrigerator, thoroughly insulated, heat-proof, sanitary, oak finish, $27.50 value. Refrigerator set FREE with every Ice Box.
$17.85 — $2 Monthly
Refrigerator Set Free With Every Ice Box

Folding Porch Chair — $1.75 Value
Compact folding Porch Chair, for porch, sun parlor, lawn or camping. Special, 89c

Bedroom Suites
$135 Value, 4-Pc. Antique Walnut... $69.00
$150 Value, 4-Pc. Antique Walnut... $98.00
$175 Value, 4-Pc. Antique Walnut... $119.50
$198.50 Val., 4-Pc. Antique Walnut, $129.06
$241 Value, 4-Pc. Antique Walnut, $147.50
$267.50 Val., 4-Pc. Antique Walnut, $171.50
Special Group — CHOICE $197.50
$350 4-Pc. Suite, fl. sample
$300 4-Pc. Suite, fl. sample
$285 4-Pc. Suite, fl. sample

Reed Suites
$75.00 3-Piede Stationery Suite... $47.50
$85.00 3-Piece Stationery Suite... $54.50
$115.00 3-Piece Bed Suite... $74.50
$137.50 3-Piece Bed Suite... $87.50

BUY NOW!! We Will Store Your Purchases FREE, and Deliver at Any Date!

Franklin FURNITURE CO
1030-32 Franklin Av.

Bed Davenport Suites
$165.00 Value, 3-Piece Velour Suite... $99.50
$198.00 Value, 3-Piece Velour Suite... $139.00
$225.00 Value, 3-Piece Jacquard Velour... $150.50
$249.00 Value, 3-Piece Jacquard Velour... $167.50
$267.00 3-Piece Jacquard Velour Top Rail Suite... $175.00
$298.00 3-Piece Jacquard Velour Carved Rail Suite... $198.50
$310.00 3-Piece Jacquard Velour Carved Rail Suite... $215.00

...ECTRIC
...PINE NO C. O. D.'s
...PECIALS
...AY GIFTS
...ECTRIC GRIDDLE

...e pancakes, eggs, small steaks, ...deal for light housekeeping; ...cord and plug; ...guaranteed. 98c

...aranteed ELECTRIC HEATING PADS WHILE THEY LAST. $1.19
...She Will Appreciate One

...ECTRIC TOASTERS
...fleet ... $1.95
...n Turnover ... $3.49
...nt Turnover ... $4.95
...ll Complete and Guaranteed

...Vill Give Years of ...the Entire Family
...DIOLA 25 In Original Factory Boxes
...e with 6 RCA Tested
...l ... $97.95
...ttery ...aker. $117.50

...VE/ ...ers!
...g Sale!

...orch Swing
$4.50 Value

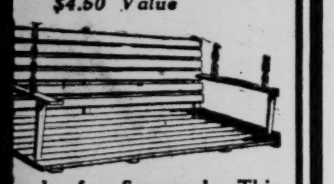

...eady for Summer! This ...ful, large, comfortable, ...oak finish Porch Swing, ...to make your porch at... ...e. Special "Thrift" Price—
$2.25

...efrigerators
...9.75 Top Icer
...erful value! Sturdily con...ed, sanitary, air-tight, heat ...oak finish. Refrigerator ...REE with every ice box!
$11.95
$2 Monthly
...Golden Oak ... $30.00
...Golden Oak ... $31.50
...Gibson Enamel ... $41.75
...Crystal Enamel ... $47.50
...Crystal Enamel ... $53.50
...White Frost Enamel ... $53.50
...White Frost Enamel ... $58.50
...5 Porcelain White ... $81.25
...5 Porcelain White ... $89.75

...ibson Side Icer
$27.50 Value
...ine Gibson Refrigerator, ...ughly insulated, heat-proof, ...ry, oak finish, $27.50 value. ...gerator set FREE with every ...ox.
$17.85
$2 Monthly
...efrigerator Set ...e With Every Ice Box

...olding Porch ...hair
...5 Value

...act fold... Porch ...ir, for ...ch, sun ..., lawn ...camping. ...l,
...9c

...d Davenport Suites
...0 Value, 3-Piece Velour ... $99.50
...0 Value, 3-Piece Velour ... $139.00
...0 Value, 3-Piece Jacquard ...ur ... $159.50
...0 Value, 3-Piece Jacquard ...ur ... $167.50
...0 3-Piece Jacquard Velour ...Rail Suite ... $175.00
...00 3-Piece Jacquard Velour ...ed Rail Suite ... $198.50
...00 3-Piece Jacquard Velour ...ed Rail Suite ... $215.00

REMEMBER OUR NEW LOCATION

CUT PRICE SHOE SALE

Penny and Gentles

806 N. SIXTH ST.

OPPOSITE CENTRAL HARDWARE

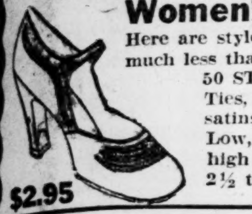

Women's $4 and $5 Grades

Here are styles you'll be glad to wear at a price much less than you intended to pay.

50 STYLES TO CHOOSE FROM

Ties, Pumps, Straps, Oxfords in patents, satins, colored kids and combinations Low, medium and high heels. Sizes 2½ to 8 .... $2.95

$2.95

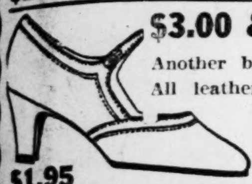

$3.00 & $3.50 Shoes, $1.95

Another big lot just in time for Saturday. All leathers—all styles. But not all sizes in each style. Plenty of sizes to fit you $1.95

$1.95

Children's Shoes for Less

All new Spring styles. Tans, patents and two-tones. STRAPS, OXFORDS, PUMPS. Every pair perfect. Sizes 8½ to 2 .... $1.98

$1.98

Boys' High and Low Shoes, $2.95 & $2.45

Crepe Rubber Sole Shoes

ALL FIRST QUALITY—NOT SECONDS. In brown or white with ankle patch. Lace-to-toe style. Regular $1.49 value. Sizes for small and larger boys $1

$1.00

Men's $4 and $5 Shoes

High and low styles in black kid and calf, tan calf and chocolate kid leathers Sizes 6 to 11. $2.95

$2.95

The Sunday Post-Dispatch has the only color roto magazine in St. Louis.

MISSISSIPPI TODAY CARRIES GREATEST TRADE IN HISTORY

Continued From Page 33.

it was explained, the equivalent of 45 miles of sugar-loaded railroad cars came into St. Louis by barge line at a saving of $298,415, with a total saving for the year of $610,198, on 351,043 tons of sugar, equal to 1000 carloads a month.

Specific barge line rates and their margins under rail rates were cited in the printed program, ranging up from a carload saving of $16.20 on wooden barrels to carload savings, on Pacific Coast shipments, of $192 on brass castings, $224 on linoleum and $648 on washers.

Savings on recent barge line shipments were cited as follows:

Carloads.		
11	Automobiles	$1340
30	Structural steel	490
10	Electrical appliances	695
6	Soap	648
6	Iron and steel articles	3888
5	Wooden barrels	117
5	Barytes	1710
5	Linoleum	1120
5	Chemicals	666
10	Cloth bags	270
50	Beverage	1650
5	Lye	127
5	Printing ink	342
10	Drugs	795
10	Galvanized ironware	440
3	Woodenware	67
5	Wire rope	225

Reason for Increased Traffic.

The extent of the river trade toda was set forth thus: "During 1 25 there moved o the waterways of the United States 477,500,000 tons of commerce, valued at $23,781,000,000. Of this amount more than 200,000,000 tons moved on rivers, canals and connecting waterways. Total increase of waterborne traffic of 1925 over that for 1924 was 25,000,000 tons."

And the reason: "One dollar will ship a ton of freight four miles by horse and wagon; 20 miles by automobile truck; 150 miles by railroad, and 300 miles by river."

200 Mexican Rebels Killed.

MEXICO CITY, May 6. — Dispatches from Guadalajara today said the military commandant of the State of Jalisco had informed the Governor that about 200 rebels had been killed in an encounter with Federal troops. The soldiers fell upon the band, commanded by former Col. Cortes Ortiz, at Juchipila Canyon, in the northern part of Jalisco.

FLOWERS FOR MOTHER

IF Mother would tell you of the one remembrance that pleases her most, she would say, "Flowers"

MOTHERS' DAY

Sunday, May Eighth

If Mother lives out of town, delivery can be made through your Florists' Telegraph Delivery Service, within a few hours' time.

"Say it with Flowers"

35 YEARS IN ONE LOCATION

GOLDMAN BROS.

10% Cash Discount If you settle your account in 30, 60 or 90 days' time.

1102-1108 Olive Street

2 Doors West of 11th Street

Open Every Saturday Until 6:30 P. M.

SANITARY REFRIGERATOR

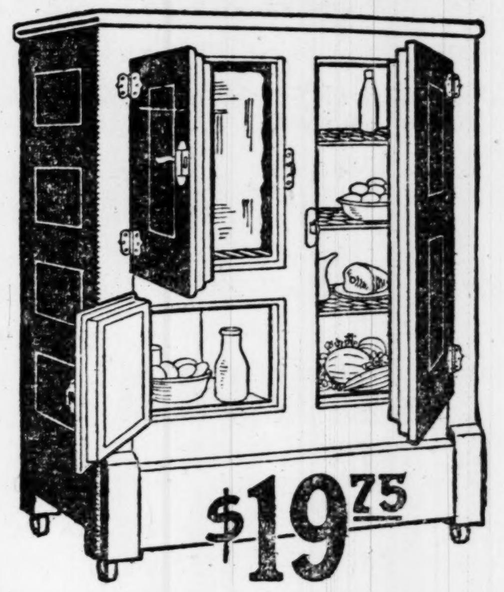

$19.75

Free! 7-Pc. Water Set and Blue Bird Dinner Set With Your Refrigerator

This Refrigerator will cut your ice bill in half. The excellent construction assures you a lifetime wear. The food chambers are large and have nickeled wire shelves. See this white enamel interior special, and remember our great free offer $19.75

$1 Down—Easy Payments

June Brides Buy in May!

We Will Hold Your Selection for Future Delivery. See This 3-Room Outfit in Rooms Just as It Will Look in Your Own Home

The "Love Nest" 3-Room Outfit

Living Room, Bedroom and Kitchen complete with Rugs and Linoleum $297

Easy Terms to Suit Your Convenience

Open Evenings by Appointment—Phone MAin 3465

$10 Down *Easy Terms*

June Brides! Note the unusual designs of the oval Dresser, Vanity, Chifforette and Poster Bed—This Bedroom Suite is really different.

Shaded Walnut Bedroom Suite

4 Large Beautiful Pieces

The construction and finish of this Suite so far surpasses anything you have seen anywhere near this price that you will agree with us that it is unusual. Made of selected wood in shaded antique walnut finish—a regular $250 value for $159

3-Piece Decorated Bed Outfit

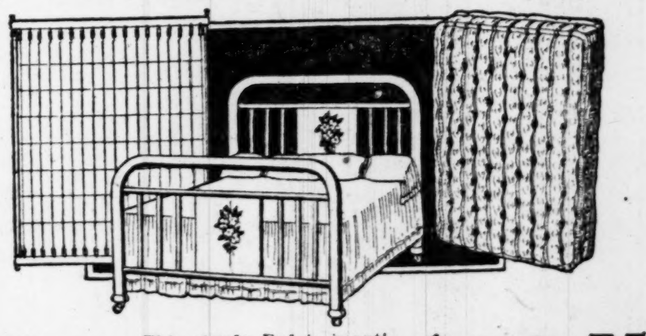

$1 Down Easy Payments

This sturdy Bed is beautifully designed and decorated. A genuine Simmons spring and comfortable mattress complete the Outfit. A real $35 value for... $19.75

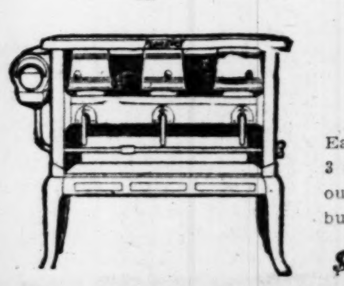

Florence Oil Cook Stove

Easy to light—easy to operate. 2, 3 and 4 burner styles, with or without oven. See a Florence before you buy. Low prices.

$1 Down—Easy Payments

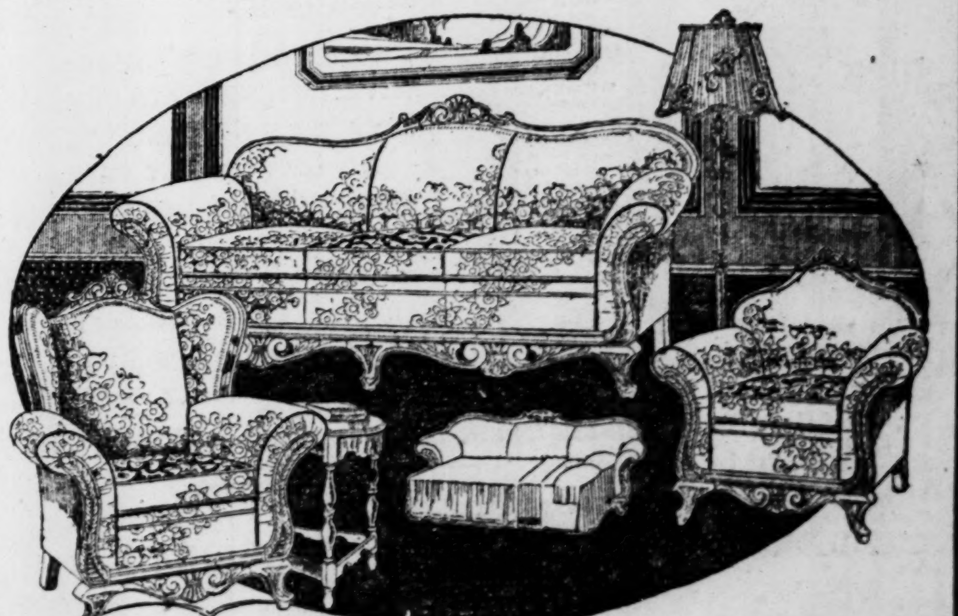

Kroehler Bed Davenport Suite

$10 Down Easy Payments

The davenport and two chairs are exceptionally large and comfortable with deep, soft spring-filled cushions and backs. Carved walnut frame. Davenport opens to a full-size bed. You must see this Suite to realize its wonderful value $175

GOLDMAN BROS.—1102-04-06-08 OLIVE ST.

Try— CAREY'S Lily REGULAR SALT OR IODIZED

Orange Dessert.

Take one dozen oranges, one-half pound shredded cocoanut, two cups diced pineapple. Render oranges to a pulp and add to pineapple and cocoanut. Sweeten to taste. Fill ... glasses and chill in ice box. Serve with whipped cream piled on top of fruit.

"the macaroni cheese!"
Bluhill
fine for cooking

Conrad's — Exponents of Good Living Since 1874 — SELLS for LESS

Eighth and Locust
Sixth and Chestnut
Union Market
De Baliviere and Waterman
Taylor and Delmar
Adelaide and Delmar
Union and Vernon
Grand and Shenandoah

JELL-O — Lemon, Orange, Strawberry, Raspberry and Cherry; 6-package limit; pkg.... 7½c

EVERY THRIFTY HOME MANAGER SHOULD PARTICIPATE IN THESE DESIRABLE ITEMS AT THE CONRAD STORES

Fancy Milk-Fed VEAL
Loin Roast; pound 22½c
Legs; Whole or Half; pound ... 26½c
Veal Stew, lb ... 15c
Shoulders, lb .. 19½c
Breasts, lb 17½c
Chops, lb 30c
Cutlets, lb 40c

Freshly Dressed Frying Chickens — Each 59c 2 for $1.15
CORNED BEEF — Plate or Brisket lb. 15c
Sugar-Cured Boneless Boiled Hams — Whole or Half Ham lb. 45c

EGGS Strictly Fresh; Dozen .... 25c — Laurel; extra large, doz., 30c
POTATOES, lb. 5c — Finest Large No. 1 Triumph.
BUTTER 50c — Laurel, the very best; lb.........
CHEESE Imported Swiss; Finest Emmenthaler, pound or over; lb. 57c

GOLDEN FLAKES — Excellent for strawberry short cake; package.... 12½c
CALIFORNIA RIPE OLIVES — Extra large size; Mt. Ida brand; pint tin 37c
CALIFORNIA ORANGES — Fancy juicy Valencia; 200 size; dozen 43c
YELLOW CLING PEACHES — Laurel brand; large halves; No. 2½ cans; 3 for 95c; can 32c
CALIFORNIA APRICOTS — In syrup; Homerun brand; No. 2½ can....... 24c
ROYAL ANNE CHERRIES — Westmead brand; in syrup; large No. 2½ can.. 33c
CARANZA BLEND COFFEE — Always gives 100% satisfaction; pound 45c
BRUSSEL SPROUTS — Imported; solid pack; large size can, special... 29c
ALASKA SALMON — Medium red; Rosedale brand; large tall can.... 25c

IVORY SOAP — Medium-Size Bar 10 for 48c

MOTHER'S DAY — Give a basket of Conrad's fine Fruit; order from Conrad's downtown fruit store, 409 N. 8th St. We deliver; priced upwards from.... $2

Apollinaris
Splits, doz., $2.35; case, $18.50
Med., doz., $2.75; Case, $21.50
Large, doz., $4.75; case, $19.50

The BEST in FOODS and GROCERIES for Over 53 Years

Home Economics

WHEN IN DOUBT MAKE AN OMELETTE

Various Combination of Sauces and Seasonings Make Omelettes Interesting Dishes.

Nutrition experts tell us that a more liberal use of eggs by the average American housewife is an efficient and economical thing to do. Instead of eggs for breakfast alone, let us consider eggs for breakfast, dinner and supper. Eggs served in combination with vegetables and meat, always with the idea of providing a balanced daily ration for the members of the family and through the use of eggs insuring a diet rich in minerals, rich in vitamines, and satisfying to the last extreme.

Omelettes are among the most savory of main dishes for serving at breakfast, luncheon or Sunday evening supper. The following omelette recipes make delicious dishes.

Ham Omelette.

Chop cold cooked ham very fine. Put butter in frying pan and when melted add the chopped ham. Beat two or three eggs or as many as you wish to serve very light and season slightly. Pour over ham and fry until set.

Mexican Omelette.

Roast a dozen fresh green peppers a few minutes, peel, remove the seeds and chop, when they should be boiled in a very little water until tender and seasoned well with butter. Beat six or eight eggs, add, with salt, to the peppers and fry all for a moment in hot butter.

Knowledge not chance! —the only way to be certain of quality-in advance

Be sure you say DEL MONTE Canned Fruits & Vegetables

Menus for the Week

SATURDAY

Breakfast: Stewed California prunes; Cornmeal mush; Poached eggs with broiled bacon; Bran muffins; Coffee, Milk

Luncheon: Cream of watercress soup; Creamed mackerel on toast; Lettuce sandwiches; Old-fashioned rice pudding; Tea, Coffee, Milk

Dinner: Maryland ...; Candied ...; Buttered ...; Creamed ...; Pineapple ...; Angel ...; Coffee, Tea ...

SUNDAY

Breakfast: Fresh strawberries; Creamed Finnan haddie on toast; Bran muffins; White bread toasted; Coffee, Milk

Dinner: Stuffed veal; Pineapple compote; Potato puff; New asparagus; Watercress salad; Raspberry ice; Fruit cake; Coffee, Tea, Milk

Supper: Cream of ...; Cream cheese ... nut sandwiches; Creamed ... potatoes; Lemon ...; Hermits; Tea, Coffee ...

MONDAY.

Breakfast: Stewed rhubarb; Eggs poached in milk; Graham bread toasted; Coffee, Milk

Luncheon: Veal loaf; Sweet pickled peaches; Orange junket with bananas; Tea, Coffee, Milk

Dinner: Saddle of ...; Currant jelly; Mashed potatoes; Scalloped ...; Rhubarb ...; Coffee, Tea ...

TUESDAY

Breakfast: Stewed dried apricots; Cereal; Bran muffins; White bread toasted; Coffee, Milk

Luncheon: Cold mutton; Graham bread and butter; Cabbage with peppers; Apple tart with whipped cream; Tea, Coffee, Milk

Dinner: Rice soup; Vegetable plate of ... potatoes, ... greens with ... egg, creamed cauliflower and ... sauce; Salad; Loganberry ...; Coffee ...

WEDNESDAY

Breakfast: Loganberry juice; Puffy omelette; Raisin bread, toasted; Coffee, Milk

Luncheon: Cream of canned corn soup; Old-fashioned Johnny cake; Vegetables in casserole; Maple cornstarch; Tea, Coffee, Milk

Dinner: Corned beef with buttered cabbage; Boiled potatoes; Fresh ...; Raisin pie; Tea, Coffee ...

THURSDAY

Breakfast: Carrot marmalade; Cereal; Whole wheat bread, toasted; Coffee, Milk

Luncheon: Lyonnaise tripe; Scalloped tomatoes; Bran bread and butter; Sliced bananas with lemon juice; Ginger cookies; Tea, Coffee, Milk

Dinner: Cream of potato soup; Vegetable dinner of macaroni, new ..., fresh string beans, fried ...; Shredded cabbage; Maple layer cake; Coffee, Tea ...

FRIDAY

Breakfast: Grapefruit juice; Cereal; Bran bread, toasted; Coffee, Milk

Luncheon: Onion soup with cheese; Cress and chopped egg sandwiches; Delmonico pudding; Tea, Coffee, Milk

Dinner: Fresh boiled mackerel with lemon butter; Scalloped cauliflower; Beet greens; Nut salad; Coffee ice cream; Coffee, Tea ...

*Indicates that recipe for dishes so marked in above menus may be found in "Planning Menus for Coming Week" or in "Recipes for Dishes in Week's Menus," published in today's Home Economic Department of the Post-Dispatch.

(Copyright, 1927.)

MIXED DIET CONSIDERED MOST HELPFUL DIET

It Offers Proper Proportions of Milk, Grain, Vegetables, Fruit and Meat.

So far as variety goes, this may usually be provided if we have what is known as a mixed diet. Be sure that the following is provided. For all the children one quart of milk apiece, if possible, fruit juice for the tender ones, and fruit for older children and adults; cereal for everyone; a strained green vegetable for the children of school age and a simply cooked green vegetable for the older children and grownups; eggs for the younger children and meat or meat substitute for the rest of the family. So much for a mixed diet.

As for variety, this should not be difficult to manage. Generally speaking, a breakfast has sufficient variety if there is a fruit, a cereal, an egg for the children, toast or rolls and coffee. The grown-ups may have eggs if they like them and if expense is no object.

Luncheon offers sufficient variety if there is either a hot soup or a salad, either sandwiches or a hot baked dish of vegetables and a dessert of fruit or ice cream.

Dinne need not begin with soup if there has been soup at noon. There need be only one main dish, one vegetable beside potatoes, a salad if one has not been served at noon, and another simple dessert. Such a plan if carried out carefully, provides sufficient variety, is appetizing and yet does not put undue strain on the digestion. One more word about this. One of the most pernicious habits is to concoct dishes that are in themselves very elaborate.

Pear Dainty.

Melt a square of chocolate in the syrup from a can of pears, beat the mixture until well blended, and pour over the halves of the pears. This makes an unusual, delicious and a quick dessert.

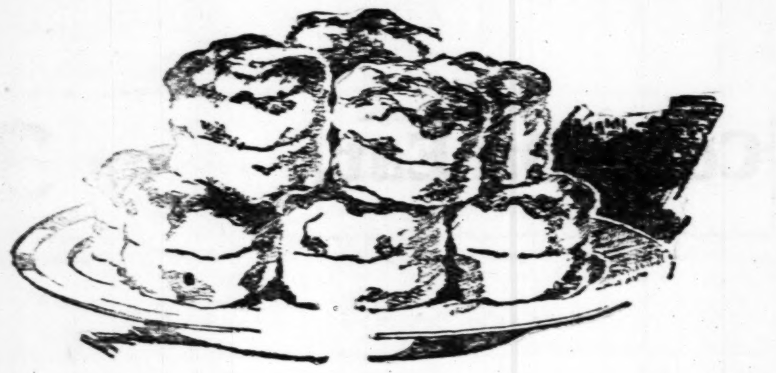

—a new way to buy Fairylan' All Purpose Flour

...in a 30c package, a handy size that is easier to buy and to use!

Thousands of housewives now prefer to buy flour in small quantities—no investment in a stock of flour, no spoilage, no crowding of small kitchens. They are turning to this modern waxtite sealed package of Fairylan' Flour.

And they have found Fairylan' is good luck on baking day. Why not let it help you to bake tempting, appetizing pastries, cakes and bread? Try it today for biscuits.

HIGHLAND MILLING CO . . . HIGHLAND, ILL.

Buy it in the Handy 30c Package, (or in Sacks) at Any Grocery

If your grocer can't supply you, send his name and 30c in stamps to Highland Milling Co., Highland, Ill. Package will be sent you postpaid.

HOUK BROKERAGE CO., St. Louis Representatives
Granite Bldg. Phone GArfield 3831

Goody for Kellogg's!

"I'm always glad when mother sends me after Kellogg's Corn Flakes—'cause she gives me a big bowlful when I get back!"

No wonder kiddies love Kellogg's! It's matchless flavor and crispness! And Kellogg's are fine for them! So good and easy to digest!

Serve Kellogg's for breakfast, lunch, or for the kiddies' evening meal. With milk or cream. Extra delicious with canned or fresh fruits, or honey added. Served by hotels, diners. Sold by grocers.

Made by Kellogg in Battle Creek. Oven-fresh in the inner-sealed red-and-green package. Imitations cannot equal such wonder-flavor.

Kellogg's CORN FLAKES

MT. AUBURN MARKET
6128 EASTON—WELLSTON
PRICES FRIDAY AND SATURDAY

Steak Tenderloin Porterhouse Sirloin, lb. 17c — Chuck Roast, lb. .11c
Beef Boneless, Shoulder or Rib, Lb. 18c — Chuck, Prime, lb. .13c
CUT FROM U. S. INSPECTED BEEF

BACON 2 to 4 lb. pieces..... 25c — HAM Boiled; wafer sliced......... 40c

Pork Shoulders 15c Lb. — SPARE-RIBS 14c Lb. — PORK CHOPS 22c Lb.

VEAL — Breast, Stew, Shoulder, Chops 11c Lb. — Loin of Veal, lb. .15c — Leg of Veal, lb. ..18c
SAUSAGE — Frankfurters, Minced Ham, Bologna, Link Pork 17c Lb. — HAMS Smoked Calif. Lb. 17½c

With Every $1.00 Purchase of Fresh Meat
2 Lbs. LARD 28c
CRYSTAL WHITE LAUNDRY SOAP, 7 Bars 25c

EGGS Strictly Fresh Candled ..... 2 Dozen 35c — Fresh From the Country. With 50c Groceries — Butter, Sugar Excluded.
SUGAR CORN—Good quality; large cans; 3 cans..... 25c
EARLY JUNE PEAS—Large cans; 3 cans........ 25c
Q BRAND SPAGHETTI OR MACARONI—4 pkgs....... 25c
5 Lbs. Gran. SUGAR .... 29c — With 50c Groceries—Eggs and Butter Excluded.
COFFEE Finest Bourbon Santos. You will be delighted with drinking qualities of this Coffe. Pound 30c

FRUIT PRESERVES—Pure; jar; assorted fruits; pure fruit and sugar; 4-lb. jar.... 90c
CREAMERY BUTTER—White Rose; pure; pound ... 40c
WISCONSIN CREAMERY—Pound ... 38c
CAMPBELL'S TOMATO SOUP—3 cans ... 25c
BEECH-NUT BAKED BEANS OR SPAGHETTI—Can...... 10c
PALMOLIVE SOAP—4 bars ... 25c
YAM SWEET POTATOES—2½-pound can ... 15c
Loaf MACK'S BREAD FREE with Lb. Fresh Creamery; all for 40c
$3 Eagle Stamps With ... AVOCA BAKING POWDER ... 30c
$3 Eagle Stamps With Big ... FURNITURE OR AUTOMOBILE POLISH ... 50c

$5.00 FREE! Get a can of BLATZ MALT, show it to mysterious Miss Blatz. Get $5.00 money. Only thing required is that you have a can on hand. Buy your supply at Mt. Auburn. Big can ... 50c

New Red Triumph Pots., 10 lbs., 32c — Iceberg Lettuce Hearts, 3 for 10c — Oranges, sweet, juicy, dozen ... — Apples, Winesaps, 10 lbs. ...
Strawberries, 3 qts., 25c; dozen boxes, $1...
All you want while they last—limited supply.

FOOD Ho...

RECIPES FOR DISHES IN WEEK'S MENU

Helps for the Housewife Who Rebels Against Repetition in Meals.

This is a favorite English method of preparing mutton. When ... is to be cooked in this fashion, the meat should be dressed at the market. Wipe the mutton, sprinkle with salt and pepper and dredge with flour. Place the meat on a rack in a dripping pan and dredge the bottom of the pan also with flour. Bake in a hot oven one and one-quarter of an hour. The meat should be basted every 20 minutes with the fat in the pan. Serve with currant jelly. In arranging a saddle of mutton, the slices should be carved very thin and should run parallel with the back bone. The knife is then slipped under and the slices separated from the ribs.

Lyonnaise Tripe.

Three cups honeycomb tripe cut in strips, two tablespoons butter, one tablespoon chopped onion.

Prepare the tripe by cutting ... strips one-half inch by two inches. Place these strips in a pan and ... in the oven to draw out the moisture. Have ready the onion which has been chopped and brown ... the butter. Drain the tripe and cook five minutes with the brown butter. Dredge with salt and pepper and parsley very finely chopped.

Orange Junket With Bananas.

One package orange junket powder, two or three bananas, two cups milk.

Slice the bananas very thin and arrange in sherbet glasses. Prepare the junket according to directions on the package and pour at once over the bananas. Let the mixture stand in a warm place until the junket has set and then chill in the icebox. Serve very cold.

Rhubarb Pie.

Two cups fresh rhubarb chopped, one-half cup seeded raisins, one cup sugar.

Have ready a pie tin lined with plain paste. Fill in the rhubarb cut in pieces about one-quarter of an inch in length. Sprinkle over the sugar and the raisins and put the top crust in place. Bake in a moderate oven three-quarters of an hour.

Rice Soup.

Prepare a white sauce and while it is cooking let a slice of onion simmer in with the milk. Strain the sauce and combine with equ...

STOP and SHOP— WISCONSIN CREAMERY
FOUR STORES: Sixth & Lucas, 6230 Easton Av., 1428 Salisbury
2705 CHEROKEE
The Recognized Leader
SATURDAY SPECIALS

FREE! One Genuine 'WEAR-EVER' Aluminum BAKING PAN 9½x13½x2¼. 1.75 Value
With Two Cans of AMERICAN MAID MALT 3-Lb. can 60c
"The Kind That's Always Right"

EVER-GOOD EGGS STRICTLY FRESH EXTRA LARGE; DOZ. ... 15c
With every pound of Rich Valley, Lb. 40c
"FINEST SPREAD FOR BREAD"

PURE GRANULATED Sugar 10 Lbs. 62c — 10-lb. Limit

GENUINE IMPORTED SWISS CHEESE 54c lb.
ROQUEFORT CHEESE—Pound ... 70c
N. Y. CHEDDAR CHEESE—Pound ... 38c
GORGONZOLA CHEESE—Pound ... 50c
WISCONSIN CREAM CHEESE—Pound ... 30c
FULL CREAM BRICK—Pound ... 30c
L. S. V. LIMBURGER CHEESE—Pound ... 28c

Ever-Good Coffee 2 Lbs. for 79c — REGULAR 50c POUND
BOTTLE CROWNS; Gross .. 15c
FRESH ROASTED JUMBO PEANUTS, 12½c Lb.
Wilson Milk, 3 cans at 29c
LARGE CARRY-ALL BAGS, EACH. ... 1c

FOOD Home Economics GROCERIES

RECIPES FOR DISHES IN WEEK'S MENUS

Helps for the Housewife Who Rebels Against Repetition in Meals.

This is a favorite English method of preparing mutton. When it is to be cooked in this fashion, the meat should be dressed at the market. Wipe the mutton, sprinkle with salt and pepper and dredge with flour. Place the meat on a rack in a dripping pan and dredge the bottom of the pan also with flour. Bake in a hot oven one and one-quarter of an hour. The meat should be basted every 20 minutes with the fat in the pan. Serve with currant jelly. In arranging a saddle of mutton, the slices should be carved very thin and should run parallel with the back bone. The knife is then slipped under and the slices separated from the ribs.

Lyonnaise Tripe.

Three cups honeycomb tripe cut in strips, two tablespoons butter, one tablespoon chopped onion.

Prepare the tripe by cutting in strips one-half inch by two inches. Place these strips in a pan and set in the oven to draw out the moisture. Have ready the onion which has been chopped and brown in the butter. Drain the tripe and cook five minutes with the brown butter. Dredge with salt and pepper and parsley very finely chopped.

Orange Junket With Bananas.

One package orange junket powder, two or three bananas, two cups milk.

Slice the bananas very thin and arrange in sherbet glasses. Prepare the junket according to directions on the package and pour at once over the bananas. Let the mixture stand in a warm place until the junket has set and then chill in the icebox. Serve very cold.

Rhubarb Pie.

Two cups fresh rhubarb chopped, one-half cup seeded raisins, one cup sugar.

Have ready a pie tin lined with plain paste. Fill in the rhubarb cut in pieces about one-quarter of an inch in length. Sprinkle over the sugar and the raisins and put the top crust in place. Bake in a moderate oven three-quarters of an hour.

Rice Soup.

Prepare a white sauce and while it is cooking let a slice of onion simmer in with the milk. Strain the sauce and combine with equal parts of nicely cooked rice gruel. This soup may be varied by having a larger proportion of onion and alowing finely minced onion to remain in the soup. Cooked according to the first directions, it makes a delicate soup for invalids. For well people, it is more savory to follow the second directions. In this case, the soup will really be a cream of onion soup with the addition of strained rice as a binding.

Veal Loaf.

One pound lean veal, one onion. Cook the veal slowly in boiling water until very tender. After draining, chop the meat finely and season with pepper and salt. Have ready a mold lined with slices of hard-boiled eggs and parsley. Place a layer of the meat in the bottom of the mold; add another layer of hard-boiled eggs. Sprinkle with parsley and let the top layer be one reduced to one cup and pour this over the veal loaf. Press and set away to chill and turn out on a platter. Garnish with parsley.

A Delicious Dressing for
SPINACH
3 parts Hot Butter and 1 part
LEA & PERRINS' SAUCE

Creamed Cheese
PEVELY
Everyone likes Pevely Creamed Cheese because it's so rich in delicious flavor or nourishment. Made from pure cream from a special formula, exclusive with us. Order a jar today. Phone—
GRAND 4400

Every Roll is sterilized 20 times
at no added cost to you
Doctors urge the use of Northern Tissue. Proved by laboratory tests as sanitary as sealed hospital cotton.
Ask for

DOUBLY ABSORBENT and SURGICALLY CLEAN
©1927, NPM

STOP and SHOP WISCONSIN CREAMERY
FOUR STORES:
Sixth & Lucas — 6230 Easton Av. — 1428 Salisbury
2705 CHEROKEE
The Recognized Leader
SATURDAY SPECIALS
FREE!
One Genuine 'WEAR-EVER' Aluminum BAKING PAN 9½x13½x2¼. Value 1.75
With Two Cans of AMERICAN MAID MALT 3-Lb. can 60c
"The Kind That's Always Right"
EVER-GOOD **EGGS** STRICTLY FRESH EXTRA LARGE; DOZ. ... 15c
With every pound of Rich Valley. Lb. 40c
"FINEST SPREAD FOR BREAD"
PURE GRANULATED **Sugar** 10 Lbs. 62c
10-lb. Limit
GENUINE IMPORTED **SWISS CHEESE** 54c lb.
ROQUEFORT CHEESE—Pound 70c
N. Y. CHEDDAR CHEESE—Pound 38c
GORGONZOLA CHEESE—Pound 50c
WISCONSIN CREAM CHEESE—Pound 30c
FULL CREAM BRICK—Pound 30c
L. S. V. LIMBURGER CHEESE—Pound 28c
Ever-Good Coffee 2 Lbs. for 79c
REGULAR 50c POUND
BOTTLE CROWNS; Gross ... 15c
FRESH ROASTED JUMBO PEANUTS, 12½c Lb.
Wilson Milk, 3 cans at 29c
LARGE CARRY-ALL BAGS, EACH 1c

LOOK! FREE Offer
ALL THIS MERCHANDISE **FREE TO YOU** for your White Banner Malt Extract Labels! Or for Labels plus a few cents cash. Take advantage of these Amazing Free Bargains TODAY. Send or bring your Labels NOW. When sending Labels, always include extra amount specified, for packing and postage. WRITE for big, Free, complete Premium Catalog listing hundreds of wonderful, high-grade premiums. Send Labels—send for Catalog—Today! ADDRESS:
Premium Room — 506 Pine St. St. Louis, Mo.

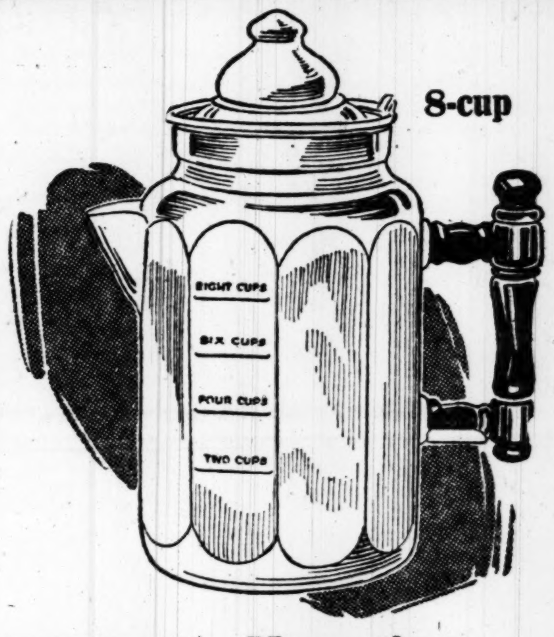

8-cup
Measuring Percolator
Guarantees perfect coffee—every time! Big 2-qt., 8-cup self-measuring percolator—popular Colonial design. Aluminum. *FREE* for 48 Labels or 29 Labels and 29c.
Always include 15c extra for packing and postage.

Can Opener
New! Quick! Safe! Just turn thumbpiece—can top is off! You'll want the Blue Streak *FREE* for 24 Labels or 15 Labels and 15c.
Always include 10c extra for packing and postage.

2-Qt. **Double Boiler**
Genuine aluminum. Every kitchen needs this handsome, durable double boiler. And imagine! *FREE* for only 50 Labels or 30 Labels and 30c.
Always include 15c extra for packing and postage.

7 in. Nickel Flashlight
Handsome, 2-cell, beautiful nickel finished flashlight! Safety shut-off, octagon lens ring, shock absorber. Should be in every home! Complete with batteries—44 Labels or 26 Labels and 26c.
Always include 10c extra for packing, postage.

6-qt- **Panel Kettle** (*Covered*)
Built of sturdy, handsome aluminum to give *perfect* satisfaction! A BARGAIN—*FREE* for 46 Labels or 28 Labels and 28c.
Always include 15c extra for packing and postage.

Glassbake Ovenware
Guaranteed *not* to break in oven. Heat-resisting. The Genuine Glasbake! Get them NOW!—*Always include 15c extra per premium, for packing, postage.*
Cake Plate — FREE for 34 Labels or 20 Labels and 20c.
Tested and Approved by the Department of Household Engineering Good Housekeeping Institute
Bread Pan (*or Baking Dish*) — YOURS FREE for 40 Labels or 24 Labels and 24c.
Pie Plate (*Nickel Plated Frame*) — YOURS Complete for 62 Labels or 37 Labels and 37c.
Casserole — YOURS for 90 Labels or 54 Labels and 54c.
Pie Plate — FREE for 40 Labels or 24 Labels and 24c.
Pudding Dish — FREE for 54 Labels or 32 Labels and 32c.

8 Blade **Egg Beater**
Eight blades. Sturdily constructed. Smooth, easy turning action. Eleven inches high — just right to use *comfortably*. FREE for only 29 Labels or 17 Labels and 17c.
Always include 10c extra for packing, postage.

Save White Banner Labels

ELECTRIC Curling Iron
10-inch quality curling iron. Detachable plug in handle—attachment plug—standard length cord. Removable clamp for use as waver rod. FREE for 57 Labels or 34 Labels and 34c.
Always include 10c extra for packing, postage.

Electric Iron
A beauty! Durable—dependable. Properly balanced. Guaranteed by the Makers. Weight—6 lbs. Comes complete with cord—2-piece plug and *stand*. A BARGAIN for 167 Labels or 100 Labels and $1.00.
Always include 15c extra for packing, postage.

Alarm Clock
Always on-the-job! Sturdily constructed. Guranteed by the manufacturers for 1 year. Bright, handsome finish. *FREE* for 55 Labels or 33 Labels and 33c.
Always include 15c extra for packing and postage.

"Dot's Vot Looie Uses" —*and Looie's a baker*

White Banner *Hopped* Malt Extract
Sold Everywhere! Write for FREE Catalog!
Premium Room — 506 Pine St.
Premier Distributing Company, St. Louis, Mo.

YOU CAN REDUCE YOUR FOOD BILL!
Nationally Known Brands — The Kohn STORES
You can reduce your food bills and save money by shopping daily at THE KOHN STORES; you do not have to sacrifice quality. Our selection of brands are the finest that money can buy. Our prices are consistently lower on every item we sell.
A visit to your nearest KOHN STORES will prove to you that these busy, crowded "Temples of Economy" are preferred by particular housekeepers.

BASKET SPECIAL

1	Basket	.07
2	Clark's Superior Peas	.38
2	Large Cans Tomatoes	.28
2	Country Gentleman Corn	.34
1	Top-o-th Mornin Butter	.49
1	Kellogg's Corn Flakes	.08
1	Charlot Vinegar	.10
1	Charlot Peach Preserves	.29
1	Charlot Mayonnaise	.25
1	Charlot Macaroni	.07
2	Charlot Spaghetti	.14
1	Top-o-th Mornin Vanilla	.14
1	Laclede Coffee	.35
3	Cans Campbell's Tomato Soup or Pork and Beans	.25
1	5-lb. Sack Aristos Flour	.28
	Value	$3.51
	All for	$3.00
	Save	.51

This entire list of quality brands at our regular low prices would cost you $3.51. The entire lot for **3.00**
Save 51c on the Lot—About **15%**

"*Every Slice Alike*"
Top-O-Th-Mornin Bacon Sanitary Wrapped; Pkg. **25**
Choice Bacon—Whole or Half—Lb. 29

Cranberry Sauce	No. 1½ Can 20	Campbell's Beans	2 Cans 15
Apple Sauce	No. 2 Can 12½	Red Beans, Paxton	3 No. 2 Cans 25
Beckwith Figs	No. 1 Can 24	Kidney Beans, Dark Red	3 No. 2 Cans 25
Blackberries	No. 2 Can 20	Sweet Potatoes	No. 2½ Can 10
Pineapple Sliced	No. 1 Can 16	Kraut, Libby's	No. 2½ Can 12
Crushed Pineapple	No. 1 Can 16	Sweet Pickle Relish, Charlot	Jar 9
Corn, Paxton, Sweet	No. 2 Can 14	Deviled Chicken, College Inn	Can 13
Shoe Peg Corn	No. 2 Can 17	Sweet Pickles, Heinz, Bulk	Doz. 18

Pork Shoulders
Fresh Callies lb. **14**
No. 1 Native Steer Arm Roast, lb. 22

Special Saturday Sale **Milk-Fed Veal** *Choice, Young*

LEG ROAST	Lb. 28	CUTLETS	Lb. 35
SHOULDER	Lb. 15	RIB CHOPS	Lb. 25
BREAST	Lb. 15	STEW	Lb. 15

Fresh Sugar
Corn-On-Ear, ½ Dozen 30
Large Texas new Potatoes .... 5 lbs., 25

Fresh Ripe **Strawberries** Qt. box **15**
Fresh Tender **Spinach ... 3 Lb. 20**

Highly Colored, Sound, Juicy
Winesap Apples, 4 Pounds 25
Fresh, Tender Asparagus, bunch 15

Low Prices On
NATIONALLY KNOWN BRANDS

Pineapple Libby's Sliced.... No. 2½ Can	25	**Post Toasties** or Corn Flakes .... 2 Pkgs.	15
Dr. Price's Extracts Vanilla, Almond, Fruit Coloring ... ½-oz. Bottle.	14	**Quaker Farina** or Hominy Grits .... Pkg.	9
Peanut Butter Beech-Nut ...... 11½-Oz. Jar	25	**Jello** All Flavors .... Pkg.	8
Tomato Soup Campbell's .... 2 Cans	15	**Baking Powder** Royal .... 12-Oz. Can	43

IVORY SOAP — 4 Bars	25	**COFFEE** Top-O-Th-Mornin, 1-Lb. Yellow Bag	45	Clothesline — Keystone, 50-Foot	30
Ivory Soap Flakes — Large Package	20	**EGGS** Top-O-Th-Mornin, 1 Dozen in Carton	32	Galvanized Pails — 12-Qt. Size	19
P & G SOAP — 7 Bars	25	**GRAPE JUICE** Charlot, Purest and Best, Pt.	19	Clothes Pins — Package	5
CHIPSO — Large Package	20	Thompson's **Malted Milk** Shaker Free with each can	58	MOPS — Linen or Cotton, Lg. Size	25
Guest Ivory Soap — 12 Bars	45			Univee Brushes — Each	14
Star Naphtha Powder — 3 Packages	13			Parson's Ammonia — Bottle	29
Palmolive Soap — 3 Bars	20			ELECTRIC LYE — Can	10
Lux (Toilet Form) — 3 Bars	23			SANIFLUSH — Can	19

The Kohn Stores — A ST. LOUIS INSTITUTION

PIGGLY WIGGLY

HELPS THOSE WHO HELP THEMSELVES

FRIDAY AND SATURDAY MONEY-SAVERS

Del Monte SALMON TALL CAN 25c
FANCY RED ALASKA SOCKEYE

SHREDDED WHEAT, 10c

Valentine BRAND PEACHES 20c
California Yellow Cling, sliced or halved, in heavy sugar syrup; 5-can limit LGE. CAN

JELL-O ALL FLAVORS PER PKG. 8c

FRESH YOUNG VEGETABLES AND CHOICEST FRUITS

FOR YOUR PERSONAL SELECTION

STRAWBERRIES 2 QUARTS 25c
A carload of the very best Berries on the market, just in from Arkansas—All sound fruit. Full quart boxes........

FRESH GREEN BEANS VERY TENDER PER LB. 15c
FRESH CORN YOUNG, TENDER, EXTRA-LARGE EARS EACH 5c
CUCUMBERS FRESH, GREEN, NICE SIZE 2 FOR 15c
RED RADISHES FRESH, HOME-GROWN, LARGE BUNCHES 2 FOR 5c
NEW POTATOES NO. 1 GRADE, TEXAS TRIUMPHS PER LB. 5c
BANANAS The Body Builder. Firm, ripe unifruit. Best quality. PER LB. 6c

TOMATOES 10c
FIRM AND RIPE—JUST RIGHT FOR SLICING ....LB.

These Prices Good in All Stores in Greater St. Louis

WHOLESOME BEST QUALITY MEATS

HAMS Piggly Wiggly "Red Gravy" 25c
Tender and juicy; sugar cured, hickory smoked; half or whole sides, pound ....

BOSTON ROLLED BEEF ROAST 25c
ALL MEAT—NO BONE—PER LB..........

PORK SHOULDERS (Green Callies) LB. 15c

PORK LOINS Half or whole; lb. 26c

SMOKED CALI. HAMS PER LB., 19c

For the Children.

Scraping beef removes the hard fibers and presents only the pulp. This form of meat is especially valuable for invalids and children.

CLOROX removes - *ink spots*

Ink spots no longer cause dismay in the household, for with Clorox, *the magic bleach*, they can be removed quickly and easily from all white cotton and linen fabrics. Tea, coffee, chocolate, wine, fruit, blood, medicine, grass, and dye stains also vanish before Clorox. Follow directions on label.

At All Grocers!

FOOD Home Economics GROCERIES

Thoughts on Breakfasts.

The type of bread served at breakfast may well depend somewhat on whether or not cereal is served. For example, if for any reason it is desirable to omit cereal, see that the breakfast toast is of the hearty variety such as graham, whole wheat or bran. If, on the other hand, a hot cooked variety is served, the toast may take the form of thin slices of white bread, nicely browned. The ability to visualize a meal according to types of foods served is a great help in concocting both a palatable and nourishing menu.

Hamm's MALT

Yes, Sir! you can't beat our malt

C. W. WACKER CO., Factory Representative, 508 Granite Bldg., St. Louis, Mo. Phone: GArfield 6789 or 6790.

TRY USING STRAWBERRIES IN COMBINATION DISHES

Take Advantage of the Season and Serve This Delicious Fruit Every Day.

During these days when strawberries still continue to be considered something of a treat, why not try serving them in combination with other foods? In this way you may find it convenient to both inclination and purse to serve this luscious fruit at several meals each day during the season.

Try one or all of these recipes.

Strawberry Salad.

Take two cups of strawberries, one head of lettuce and a can of sliced pineapple.

On a slice of pineapple arrange a mound of strawberries, which have been washed, hulled and cut in halves. Serve on a bed of lettuce with this fruit dressing.

Fruit Dressing.

One-fourth teaspoon salt, two teaspoons sugar, two tablespoons lemon juice, two tablespons orange juice, two tablespoons pineapple juice and four tablespoons salad oil. Add seasonings to fruit juices and beat in the oil.

Strawberry Ice.

One quart strawberries, hulled and rinsed, one or more cups of sugar to taste. Mash well. Add the juice of one lemon and three cups water. Strain and freeze.

Strawberry Dessert.

One-third cup rice, four cups boiling water, one tablespoon gelatine, one-fourth cup cold water, one-half cup sugar, one-half cup fresh strawberries, one tablespoon lemon juice, one cup whipped cream.

Wash rice and cook in four cups rapidly boiling water 35 minutes. Drain and dry in clean linen towel. Soak gelatine in one-fourth cup cold water for 10 minutes. Dissolve by setting the cup containing gelatine in a pan of hot water. Wash, drain and cut berries lengthwise into thin strips; add lemon juice. To rice add dissolved gelatine and berries; then fold in whipped cream. Pour into mold and chill.

Say Snider's for really good Catsup

SAVES

More than Half the Cost of Cream

Wilson's Milk, as it comes from the can, fills every cream need—and the cost is less than half. Fresh dairy milk evaporated to double richness—that's Wilson's Milk. All the cream is retained and nothing is added. Wherever you use milk, one large can of Wilson's gives you a full quart of whole milk that is richer than the legal standard. And the profit-sharing labels add further to your saving. Buy Wilson's Milk for its quality—and save the labels for additional economy.

Wilson's Milk Premium Store
402 MARKET STREET ST. LOUIS, MO.

WILSON'S EVAPORATED MILK

GROCERIES

been washed, hulled and cut halves. Serve on a bed of lettuce with this fruit dressing.

Fruit Dressing.

One-fourth teaspoon salt, two tablespoons sugar, two tablespoons lemon juice, two tablespons orange juice, two tablespoons pineapple juice and four tablespoons salad oil. Add seasonings to fruit juices and beat in the oil.

Strawberry Ice.

One quart strawberries, hulled and rinsed, one or more cups of sugar to taste. Mash well. Add juice of one lemon and three cups water. Strain and freeze.

Strawberry Dessert.

One-third cup rice, four cups boiling water, one tablespoon gelatine, one-fourth cup cold water, one-half cup sugar, one-half cup fresh strawberries, one tablespoon lemon juice, one cup whipped cream.

Wash rice and cook in four cups rapidly boiling water 35 minutes. Drain and dry in clean linen towel. Soak gelatine in one-fourth cup cold water for 10 minutes. Dissolve by setting the cup containing gelatine in a pan of hot water. Wash, drain and cut berries lengthwise into thin strips; add lemon juice. To rice add dissolved gelatine and berries; then fold in whipped cream. Pour into mold and chill.

Home Economics

PLANNING MENUS FOR THE COMING WEEK

General Suggestions for Building Seasonable Menus That Are Also Palatable.

While there has been a special effort this week to feature certain spring foodstuffs, we have also made considerable use of winter canned products. The loganberry sauce served at one breakfast is from canned loganberries, and the loganberry pie served at dessert another day, is planned to be prepared from the same can.

Although the plan provides strawberries, for the most part it is early in the season for this delicious fruit. During the spring weeks, however, it is good to keep in mind the value of an occasional indulgence. A simple meal at which there is a dish of strawberries or some other more or less expensive delicacy will sometimes provide the necessary appetite stimulation to make the family look forward to the day's meals as a whole.

It is worth while to study unusual ways of serving our every-day meats. While the saddle of mutton served at one dinner is anything but unusual in England, it does give a slightly different touch to our American meals. Nicely prepared saddle of mutton with home-made currant jelly is delicious enough even to suggest a roast of venison.

The housewife is advised to study the possibilities of junket. One may now procure junket powder in a number of flavors, and among the possible combinations are coffee junket, maple junket, chocolate junket with cherries, lemon, orange and raspberry junket.

Speaking of the rice soup, there are any number of possibilities in cereal soups. Starting with plain cereal gruel as a basis, oatmeal, farina, hominy and even yellow cornmeal may provide the basis of delicious and nourishing soups. One should be careful to avoid all mention of the word gruel in discussing the soups, otherwise the family may be likely to rebel.

Roll raisins in a little melted butter before putting them in a cake or pudding and they will not sink to the bottom, nor stick in clusters.

SOMETHING TO REMEMBER

Facts Concerning Nutrition and Children Should Be Memorized.

It is extremely important to remember that if for any reason there must be a shortage of foodstuffs, this shortage can be borne by healthy adults much better than by children. "The grownup person may endure such a shortage," says Dr. Sherman, "for a definite time without definite injury.

"On the other hand, because of the fact that the child's younger organism must meet the strain of growth as well as the wear and tear of everday living, the food shortage in considerable extent may do permanent injury to his tissues and retard his normal growth."

BERG'S
4100-02 EASTON AV.
THESE PRICES ARE GOOD EVERY DAY

BACON Armour's Sugar-Cured Breakfast. 4 to 6 lb. av., $25\frac{1}{2}$
FREE 6 Heavy Glasses. Buy 12 Bars Face Soap. 5 Ea.
FRESH PORK SHOULDERS $13\frac{1}{2}$ Lb.
Boneless Rolled RIB ROAST 22
STEAK Sirloin, T-Bone, Porterhouse, Guaranteed to Be Tender. $18\frac{1}{2}$
VEAL Real Milk-Fed: Shoulder, Breast, Stew 10 Lb.
LOIN, lb. .16 | LEG, lb. .$18\frac{1}{2}$
Hams Swift's Sugar-Cured Whole or ½ Lb. $24\frac{1}{2}$
PLATE BEEF 10
SHORT RIBS, 2 lbs., 25
A No. 1 NEW POTATOES 5 lbs. 22
CHUCK ROAST $12\frac{1}{2}$ | Sm. Calf Tongues. 2 for 25
FLOUR 5 Lb. Sack 25
PEACHES In heavy syrup; Large 2½ can ... 20
EXTRA FANCY CALIFORNIA ORANGES 2 DOZ., 35
SUGAR PURE Gran. ...... 4 Lbs. 25
LARD Please Bring Pail 12 | FRESH SPARE Ribs 15 Lb.
FRESH NECK BONES, 5
BOLOGNA—Large or Small, Pound 17
TOMATO PULP Large can 5
Red Raspberries in syrup, No. 2 20 | Salt Jowls, 12½
Maraschino Cherries, bot., 10 | Salt Pork .. 20
Blackberries, No. 2 can .... 15 | New Texas Yellow ONIONS, pound 5

"in camp—or at home!"
Bluhill CHEESE

Say Snider's for really good Catsup

They Concentrate

During 1926 the Post-Dispatch printed 186,225 Houses, Flats, etc., For Rent Ads—66,671 more than the THREE other St. Louis newspapers combined.

Main One, One—One, One

flavor
that insures best results!

Government Certificate issued by Czechoslovak Republic and attached to each bale of Saazer Hops exported for Blatz Malt Syrup.

Insist on Blatz
Unexcelled for Cooking, Baking, Candy Making

Distributed by
Rosen-Reichardt Brokerage Co.
425 S. 7th Street
St. Louis, Mo.

Strictly Union Made

BLANTON Creamo MARGARIN

Try Creamo..Today

Serve Creamo to the family. They will relish its delightful flavor on bread, rolls or hot toast. Give it to the children in generous portions. It is rich—health-giving, energy-creating—the very thing their restless little bodies need.

Cook with Creamo... it adds to the richness and tastiness of your cooking.

Thrifty housewives in increasing numbers are changing to Creamo, for it is easy on the table expense budget. Try it, with our assurance that you will like it!

The Blanton Company
Saint Louis

So positive are we of the goodness of Creamo that your grocer will willingly and without question refund your money if you are not more than pleased.

Quality Kroger's Meats

Select your Sunday dinner meat dish from your neighborhood Kroger Meat Market. There is no finer quality to be had . . . and no greater values.

BACON
3 TO 4 LB. PIECES
PER 26c LB.

VEAL Shoulders Breasts and Necks Per Lb. 16c

VEAL CHOPS—Rib, per lb., 30c; Loin, per lb 33c
ROAST OF VEAL—Leg or Loin, per lb 30c
VEAL CUTLETS—Per lb. 38c

Choice **BEEF** Chuck Roast, Lb. 20c

Choice **BEEF** Arm Roast, Lb. 22c

SHOULDERS Fresh California, Lb. 15c

HENS GOLDEN WEST DRY PICKED, LB. 37c
SHOULDERS SMOKED CALIFORNIA, LB. 18c
BOILED HAM WAFER SLICED, LB. 65c

SHOULD YOU HAVE A COMPLAINT TO MAKE—CALL GRAND 4100

ST. LOUIS' — BETTER FOOD MARKETS
Kroger's

New Potatoes
TEXAS TRIUMPHS
5 LBS. 24c

BANANAS RIPE, FIRM FRUIT 5 LBS. 29c
GRAPEFRUIT FLORIDA THIN SKIN. 46 SIZE, 10c; 54 SIZE 9c
CORN FRESH, TENDER EARS. SATURDAY ONLY - - 3 FOR 10c
ORANGES - - CALIFORNIA 200 OR 216 SIZE, DOZ. - - 39c
TOMATOES FRESH / FIRM FOR SLICING 2 LBS. 25c
Strawberries FULL QUART—SATURDAY ONLY 2 FOR 35c

Peaches
LUSCIOUS CALIFORNIA FRUIT IN OWN SYRUP
LARGE 15c CAN

JELL-O ASSORTED FLAVORS PER PACKAGE 8c
OLEO WONDERNUT PER LB. GOOD LUCK OR CREAMO, PER LB. 27c 19c
LAYER CAKES LARGE ROUND DELIGHTFUL 2-LAYER CAKE, EACH 35c
Country Club JELL NONE SUPERIOR 2 PKGS. 15c
RICE GENUINE BLUE ROSE, HEAD 3 LBS. 20c
RAISINS - - COUNTRY CLUB SEEDED, 11-OZ. PKG. - - 10c
Sugar BULK GRANULATED Jack Frost, 2-Lb. Pkg. 14c Jack Frost, 5-Lb. Pkg. 35c 10 LBS. 67c

Strictly Fresh **Eggs** Avondale in Bulk, Doz. 25c
COUNTRY CLUB, FINEST QUALITY; DOZ. IN CARTON, 30c

Country Club **Milk** 3 TALL CANS 25c
BETTER BECAUSE IT'S FRESHER

BUTTER COUNTRY CLUB PURE CREAMERY, LB., 47c
PURE LARD ...... 2 LBS. 29c
CRACKERS KROGER MADE, FRESH AND CRISP, LB. 12c
COFFEE COUNTRY CLUB. GROUND, STEEL CUT. LB. PKG. 47c
Shredded Wheat NEW LOW PRICE. PACKAGE 10c
Choc. Bars CLARK'S, TY COBB OR COCOANUT MOUNDS 3 5c BARS 10c
VINEGAR - - HEINZ CIDER, PT. - - 13c
FLOUR COUNTRY CLUB, 24-LB. SACK...... 95c
GOLD MEDAL, 24-LB. SACK, $1.19
PILLSBURY, 24-LB. SACK, $1.19

SHOULD YOU HAVE A COMPLAINT TO MAKE—CALL GRAND 4100

REMLEY ARCADE MARKET

OLIVE ST. RD. AND NORTH AND SOUTH ROAD. OPEN 8 A. M. TILL 11 P. M.—SUNDAY INCLUDED.

Drive out to this beautiful store of the age—and look over some of the very best antique dishes, rugs and art collection. And one of the most beautiful statues of Zefferas and Flora. A statue of priceless value. Designed and cut by the greatest sculptor in Europe—Purchased at the Thomas Ward McManus Administrators Auction Sale.

Friday, Saturday, Sunday Specials

BAKERY DEPT. SPECIALS

CAKES Lady Baltimore 50
Raisin Muffins Per dozen .. 20
Coffee Cake Tutti-Frutti; large, square 25
ROLLS Pecan, Caramel; pan 25
Bread Full whole wheat; per loaf .. 15

Flowers and Plants for Mother's Day
At Attractive Prices
Rose Bushes, 3 for 70
Shrubbery .15 and 20
Geraniums .... .25
All others priced accordingly.

PURE LARD, LB. 11 — Kettle rend., pure as moonlight.
BUTTER, LB. 45 — Arcade special
EGGS 21 — Strictly fresh; every one guaranteed; DOZ....

GROCERY DEPT. SPECIALS
A REAL BARGAIN IN PURE PRESERVES
Blackberry .... .35
Loganberry, 30-oz. size .... .35
Peach .... .30
NAVY BEANS—Michigan hand-picked. Special this week end .... 4 Lbs. 28
SOUP BEANS—Large size; market high; stock up now. Special .... 3 Lbs. 25
STRING BEANS—Indian Hill Brand. Large size can 15
SPINACH—Pilot; delicious; a real value, per can 20
CANNED FRUIT—Specials. All large size cans—
Sliced Pineapple, per can .... .25
Bartlett Pears, per can .... .25
Apricots, per can .... .25
Peaches, per can .... .25
Apple Butter; fancy, pure; full-quart size. Special at .... .20
COMBINATION SPECIAL
2 bars Wanda Soap .... .20
1 box Grandma's Washing Powder .... .15
1 box Grandma's Soap Chips .... .15
1 extra fancy Serving Tray .... .79
1.29
A real 1.29 value for 59

FRUIT AND VEGETABLE DEPT.
Grapefruit Extra heavy, thin skin, 64 size, seal sweet ..... 4 for 25
Oranges Sunkist navel, 176 size. Sale price ... 40
Winesap Extra fancy .... 3 Lbs. 25
Bananas Selected, firm, high color ... 3 Lbs. 20
New Potatoes XA; No. 1's; sale, (10-lb. limit) .... 5 Lbs. 22
Spinach Home-grown, young, tender ...... 3 Bunches 20
Strawberries Straight car Tenn. Extra quality. Full quarts. Quart 19
Tomatoes Florida; hard, ripe; Real slicers; 4-lb. basket, 95 ...... 2 lbs. 25
Chicken Giblets A real treat; something very special. Equal amount of hearts, gizzards and livers, lb 25

AUCTION
REMLEY ARCADE SUBDIVISION
SATURDAY, MAY 21, 1927
PROMPTLY AT ONE O'CLOCK P. M.

296 Homesites Business Lots 296

Opposite the Finest and Most Economical Market in St. Louis, St. Louis County or Any Other Place on the Face of the Earth

AN OPPORTUNITY OF A LIFETIME

County Water Electric Lights
Sewerage and All Modern Conveniences

Easy Terms—10c Bus Service—Only Short Distance From Street Cars

Just Across the Street From Remley Arcade Market
AT OLIVE STREET ROAD AND NORTH AND SOUTH ROAD

FREE—$100 in Gold Will Be Given Away
Pound Box Candy for the Ladies

EASY TERMS!!

With 5% Interest or 5% Discount for Cash on Deferred Payments, only 20% Cash, Balance in 36 Equal Monthly Payments

For Further Information Call Fred Weil
Remley Arcade Market, WYdown 0901
The Gross Land Auction Co., Auctioneers

GASOLINE 15.9

The original price cutter on quality products is now cutting the price on a quality grade of gasoline. No bamboozling — the real article —this Gas is cut in price only.

PRICE INCLUDES STATE TAX
Gasoline 13.9
State Tax 2
Total 15.9

BEEF ROAST
Rolled Roast, all solid meat; lb... .22
Rolled Plates, lb. .... .18
Rolled Rump, lb. .... .25
Arm Roast, lb .... .20
STEAKS
Chuck Steak, lb. .... .20
Shoulder, lb. .... .22
Sirloin, lb. .... .35
Porterhouse, lb. .... .35
MILK-FED VEAL
Shoulders, lb. .... .18
Breast, lb. .... .12½
Lean Meat for Stew, lb. .... .15
Rib Chops, lb. .... .22
PORK
Fresh Side Bacon, lb. ......
Fresh Pork Butts, lb. 24
Fresh Hams, lb ......
Fresh Pigs' Feet, lb. 6
Pigs' Livers, lb. 6
Pigs' Hearts, lb. .... .12½
Calves' Livers, lb. .... .30
Calves' Sweetbreads, pair .... .30
SMOKED MEAT
Smoked Tongues, lb. .... .24
Smoked Callies, lb. .... .19
Sugar-Cured Bacon, ½ or whole .26
SAUSAGE
Fresh Country Sausage, lb. .... .20
Frankfurters, lb. ....
Large Bologna, lb. 18

SUNDAY DINNER $1
Served From 12 Noon Till 11 P. M.

It is worth while driving 50 miles for a full-course menu. Your choice of FRIED SPRING CHICKEN—a liberal order—FROG LEGS—SPECIAL REMLEY FRIED STEAKS..........

Come out and bring the family. Let us do your cooking over that hot stove. Save "mother" that job of washing the dishes. A beautiful flower to every woman who visits our dining room Sunday.

HONEY IS FORGING AHEAD AS A POPULAR ARTICLE

Honey Combination Dishes Offer Something Unique, Delicious and Satisfying.

Have you noticed how often dieticians include honey in their breakfast menus? Even a small amount of honey for breakfast helps to overcome that disagreeable feeling of faintness and exhaustion with which so many are afflicted in the latter part of the morning. Such people are apt to have little appetite early in the morning and are therefore not inclined to eat enough.

The list of honey combination dishes for breakfast includes such delicious specialties as honied orange slices, honey oatmeal gems, honey pecan waffles, honied grapefruit, honey apricot sauce, honey cinnamon toast, honey and breakfast cereals and hot milk and honey.

Honey is used in many dishes which are found on the luncheon menu. Among the more popular of these dishes are honey raisin nut sandwiches, honey carrot sandwiches, honey nut bread sandwiches, honey baked beans, honey baked apples, honey cherry muffins, honey cream dressing and honey orange nut cookies.

Honied dishes also find their way to the dinner table with this varied list to select from: honey fruity cocktail, honey brushed lamb roast, honied sweet potatoes, honey apricot salad, honey date bars, honey almond muffins and honied grapefruit halves.

Honey may be used in many different sandwich fillings for school and picnic suppers. Let the children eat all they want, for honey contains the mineral salts that doctors say they need. Also honey is an energy producing food of great value and therefore particularly desirable for children.

Honey provides for them the ideal combination—something satisfying and delicious.

Potato Omelette.

Beat two cupfuls of cold mashed potatoes to a cream with hot milk, salt and pepper. Add two tablespoons of melted butter, turn in the omelette mixture and cook till set. Sprinkle with parsley and fold. Serve on a hot plate.

LYNN MEAT COMPANY
SIXTH AND MORGAN
Opposite Union Market Northeast Corner

"SATURDAY" *Parking space allowed in this district—Bring your car and load up. Market Baskets, 5c; Shopping Bags, 5c*

'FANCY POULTRY'
Young Hens, lb. 26
SPRINGS, 3-lb. average. Don't miss this bargain. Nice to bake or fry. Lb. 32
Frog Legs 2 Pairs Jumbo 75
Roosters For Stew Pound.. 20

Franks-Bologna, lb. 15
SPARERIBS PIG TAILS lb. 15
SAUSAGE PORK, LINK OR LOOSE lb. 17½
Rolled Roast No bone. All lean, solid meat.... lb. 22
PORK Fresh Calis. SHOULDERS lb. 14
WIENERS, POLISH METTS, M. HAM, lb. 17½
Veal Stew Breast Shoulder lb. 12½
Loins, lb. 17½ Legs, lb. . 19 Chops, lb. 15
ROAST ROUND OR SIRLOIN; LB. 16
BACON Whole or Half; Lb. 25
SMOKED HAMS 10 to 12 Lb. av.; Whole or Half; Pound... 24
SMOKED CALI HAMS lb. 17½
BOILED HAM—Wafer sliced. Lb. 40
CHUCK ROAST—Lb.... 12½
APPLES Eat or Cook 10 lbs. 25
STRAWBERRIES Sound, ripe, full Quart Boxes .. 10
BANANAS Sound, ripe; dozen 20
SWEET POTATOES Nancy Halls; 4 pounds 15
3 Cucumbers, Radishes, Green Onions 10
NEW POTATOES Fancy Red Triumphs 6 lbs. 25
ORANGES 3 Dozen Juicy Sunkist 25
FRESH TOMATOES—2 pounds 25
LETTUCE ICEBERG CELERY 2 BIG HEADS 15
STRING BEANS—Tender, green; pound 10
SUGAR PURE CANE 5 lbs 31 (5-Lb. Limit)
HOPPED MALT 3 Big 3-Lb. Cans $1
Tomatoes—Lg. No. 3 can. 12
Bulk Cocoa—4 pounds 25
Raisins, 3 lbs., 25
Flour, 5-lb. sk., 20
PURE BUTTER Best in St. Louis 55c value. Lb. Prints 45
PURE LARD lb. 12 — 5-Lb. Limit. Bring a Pail.
FREE LOAF WONDER BREAD — A Large 20-oz. Reg. 12c Loaf Free With POUND PRINT Wonder Spread FOR BREAD 40
EGGS Strictly fresh. In carton. Doz. 22
Cream Cheese lb. 25
Brick Cheese lb. 25
BEST ELGIN Fresh churned. lb.. 35

Remley-Leber
WHERE THE CROWDS GO!
6th and Franklin — Saturday Specials

PICKLED MEAT
Sugar Cured
RUMP CORNED BEEF 13
BONELESS CORNED BEEF ... 18
PORK SHOULDERS 18
BEEF TONGUES 18
CALLIE STYLE PORK SHOULDERS 14
Strawberries Qt. Box 10
VEAL SHOULDERS 12
VEAL STEW 12
VEAL BREASTS 11
BUTTER Remley Brag 44
HENS Our Own 28
ROOSTERS Fresh Dressed 18
SPRINGS, dry picked .. 32

BONELESS SURLOIN BUTTS 18
Rolled Roasts 19
Round Roasts 17
FRANKFURTERS BOLOGNA... 17
Spare Ribs lb. 15
LAMB SHOULDERS ... 22
LAMB BREASTS 14
LAMB STEW 17
PORK LOIN Half or Whole 24
3 Royal Malt Syrup Hopped. A real 60c can value. CANS $1
SUGAR Pure cane; fine gran.; 5-lb. lim. 5 lbs. 31

COFFEE Remley-Leber Special Blend—steel cut—put up in 1-lb package. A real 45c lb. value .... 3 lbs. $1

CALIFO BRAND YELLOW CLING PEACHES No. 2½ size can, in heavy syrup. A real 45c can value. 2 cans, 55 — 29
3 CRYSTAL WHITE LAUNDRY SOAP Regular 5c bars.... 10
3 Snider's PORK AND BEANS No. 2 size can. A real 12½c can value. CANS 25
SWEET POT., 3 lbs. 8
SPINACH, lb ... 6
Fresh Tomatoes 2 lbs. 25
CASCADE CHILI SAUCE 8-ounce bottle; a real 15c value 10
RITTER'S CATSUP 8½-oz. bottle; a real 15c value 10
BABY CHICKS Strong, healthy 10
ORANGES Cali. Sweet, doz. 10
BANANAS dozen 20
RADISHES & GREEN ONIONS 3 Bunches 10

Plants and Flowers for "Mother's Day"
ROSE BUSHES Assorted Kinds.... 5 for 1.00
Geraniums, each ... 25
Gladiolus Blbs., doz. 15
Peony Roots, each, 15
Lily Bulbs, each ... 10
Butterfly Bush, ea., 15
Spirea 10

HAMS Mild, Sugar-Cured, Hickory Smoked 24

It's the flour that makes the Cake~

fine · firm · delicious!

You are sure of your baking if you use *Stanard's*

Royal Patent Cake Flour

Makes the most delicious biscuits, waffles and pastries too.

Bakes Like Magic

Get a box from any grocer. Use half of it. If you do not say it is the best cake flour you ever saw, return box with half the flour to grocer within 30 days and he will refund your money.

5 pounds 40c

Made by Stanard Tilton Milling Co. St. Louis — Millers of Stanard's Royal Patent Flour —

Read today's Want Columns for business openings.

"Best since 1853"

DR. PRICE'S VANILLA

Aged in wood

PRICE'S VANILLA is aged in wood to develop the rare mellowness, full strength and true tropic flavor that make it the favorite vanilla extract. Insist on Price's.

WEBSTER'S **Come** WEBSTER'S

To St. Louis' Most Sensational

WALL PAPER SALE

OVER A MILLION ROLLS! — EVERY CONCEIVABLE DESIGN

NEW LOW PRICES

1 Cent a Roll — 3 Cents a Roll — 5 Cents a Roll — 10 Cents a Roll

Buy now! Combinations sold only with beautiful borders or bands. Save half or more! BE SURE YOU ARE IN WEBSTER'S!

WEBSTER'S
809 N. 7th
The Big Store With the Canopy

SAVE with SAFETY at your Rexall DRUG STORE

Klenzo Bath Spray

Guaranteed to give satisfaction. May Special. 98c

Georgia Rose Body Powder

Cooling, Refreshing, Fragrant May Special. 79c

Jordan Almonds

Selected Nuts, May Special, Pound 49c

Liggett's Milk Chocolate
With Almonds, Fresh Nuts, in rich chocolate. May Special, ½-lb. Bar, 29c
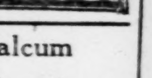

Jonteel Talcum
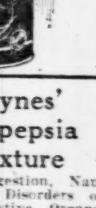
High grade perfumed Talcum. Excellent to use after the bath. May Special, 19c

Jaynes' Dyspepsia Mixture
For Indigestion, Nausea and Disorders of the Digestive Organs. New 4-oz. size. May Special, 39c

Symbol Rubber Gloves
Made of good sturdy rubber. May Special, 59c

Sunday, May 8th, Is
MOTHER'S DAY

"A Lasting Gift for a Lasting Love"
The gift that will please Mother best is this Artstyle Jewel Box filled with delicious Artstyle Candy. The box is of metal, in either one or two pound sizes. Gladden her heart Sunday with this gift. We will deliver it to the proper address.
The price is $1.50 *Per Pound*

FREE! A 25c Bottle of Klenzo Liquid Antiseptic
A delightful mouth wash. With each purchase of a 50c Tube of Klenzo Dental Creme.

Both for 50c

Hydrogen Peroxide
Full strength. Has many uses around the home. Full Pint size. May Special, 29c

Traditional Linen Stationery

Ivory White paper with deckled edges. May Special 69c

Electrex Electric Toaster

Guaranteed. Enjoy Crisp Toast. May Special. $3.69

Lord Baltimore Writing Portfolio
Slips easily into your Traveling Bag. 50 sheets, 24 envelopes.
May Special 39c

Rexall Orderlies

A pleasant effective Laxative for Children or Adults. Bottle of 150, May Special, 79c

Klenzo Hand Brushes; many styles; special 19c

First-Aid Emergency Kit
Indispensable for home, camp or office. May Special. 89c

There Is a Rexall Drug Store in Your Locality

3901 W. Florissant
1901 Madison
8315 N. Broadway
Grand and Easton
5001 N. Union
5501 St. Louis Av.
Grand and Hebert
2901 N. Newstead
Union and Easton
Clayton & McCausland
4401 Olive
540 N. Vandeventer
Delmar & Kingsh'way
Union and Suburban
6125 Bartmer
7208 Natural Bridge
Clara and Etzel
6116 Easton
Grand and Park
Jefferson and Clark
3546 Gravois Cor. Grand
5801 Gravois
7323-25 S. Broadway
Virginia and Walsh
Broadway & Chippewa
4474 Shaw Av.
5421 Southwest Av.
Murdock and Macklind
Gravois and California
Ferguson, Mo.
30 N. Central, Clayton
Manchester & Marshall

Home Economics

For Your Spring Tonic Take Salads and Sunshine

By ROYAL S. COPELAND, M. D.
United States Senator From New York.
Former Commissioner of Health, New York City.

A few days ago I read this wise saying: "A man is never old until spring means nothing to him but a change of overcoats, a cold in the head and a bottle of iron and ... nine tonic."

When will men learn that ... best tonics in the world are ... ed by nature? They do not come in bottles or packages. They are ... the air, the sunbeams, the fru... the orchards and the plants of the field.

If you want a spring tonic ... it in great breaths of fresh ... hours in the sunshine, and by ... ing three meals of sensible ... every day.

This is the salad season. I ... not referring now to lobster, ch... en or crab salad, but to the ... salads. Green things—le... watercress, endive, romaine, ... bage, any of the leafy things ... for this purpose, making the ... dation of the tonic salad you ...

All the fruits, apple, pear, ... pineapple, orange, banana, gr... fruit, strawberries, any kind of ... may be added to the salad.

Various cooked vegetables ... string beans, asparagus, peas; ... know the list of things from w... to choose the ingredients for ... tonic salad.

Use the best of vinegar, the ... of olive oil, the best of pa... the best of mustard, the ... catsup—no matter what your fa... vorite salad dressing may be, ... the best of ingredients and ... them to your taste. Then pour ... dressing over the tastily ar... salad mixtures. The result is a ... fit for a king.

The other day I had lunch ... in one of the historical ... of Washington. I can't recall ... other thing we had to eat, but ... salad was so good I think of ... longingly as I write. It was ... greenest and crispest of ... lettuce with deliciously fla... French dressing. Then on the ... of the plate was a generous ... ing of cottage cheese. It just ... the spot!

For your spring tonic take ... ads.

(Copyright, 1927.)

New Dietary Theory.

Although early dietary ... led to the conclusion that men ... more food than women, later ... have modified this somewhat. ... the matter of protein require... for instance, it has been esta... that the requirements of men ... women are practically the same ... they are calculated in the same ... in relation to body weight.

About Cream.

It is important to keep in ... the variations in cream. W... known as thin cream is prac... the top of the milk and is ... for serving with cereals. ... cream is for those who wish ... crease their intake of butter... materially; while whipping ... is usually considered in con... with desserts.

conomics

ring Tonic
and Sunshine

COPELAND, M. D.
ator From New York.
of Health, New York City.

change of overcoats, a cold in the head and a bottle of iron and quinine tonic."

When will men learn that the best tonics in the world are provided by nature? They do not come in bottles or packages. They are in the air, the sunbeams, the fruit of the orchards and the plants of the field.

If you want a spring tonic, take it in great breaths of fresh air, hours in the sunshine, and by having three meals of sensible food every day.

This is the salad season. I am not referring now to lobster, chicken or crab salad, but to the summer salads. Green things—lettuce, watercress, endive, romaine, cabbage, any of the leafy things used for this purpose, making the foundation of the tonic salad you need.

All the fruits, apple, pear, peach, pineapple, orange, banana, grapefruit, strawberries, any kind of fruit may be added to the salad.

Various cooked vegetables—string beans, asparagus, peas; you know the list of things from which to choose the ingredients for your tonic salad.

Use the best of vinegar, the best of olive oil, the best of paprika, the best of mustard, the best of catsup—no matter what your favorite salad dressing may be, get the best of ingredients and mix them to your taste. Then pour this dressing over the tastily arranged salad mixtures. The result is a dish fit for a king.

The other day I had luncheon in one of the historical mansions of Washington. I can't recall another thing we had to eat, but the salad was so good I think of it longingly as I write. It was the greenest and crispest of crinkly lettuce with deliciously flavored French dressing. Then on the side of the plate was a generous helping of cottage cheese. It just hit the spot!

For your spring tonic take salads.

(Copyright, 1927.)

New Dietary Theory.

Although early dietary studies led to the conclusion that men need more food than women, later ones have modified this somewhat. In the matter of protein requirements, for instance, it has been established that the requirements of men and women are practically the same if they are calculated in the same way in relation to body weight.

About Cream.

It is important to keep in mind the variations in cream. What is known as thin cream is practically the top of the milk and is suitable for serving with cereals. Heavy cream is for those who wish to increase their intake of butter fat materially; while whipping cream is usually considered in connection with desserts.

Try
This New Corn
DEL MAIZ
THE GOLDEN CORN

IT'S so different because the kernels are so much larger and sweeter than any you ever tasted—like the firm, plump kernels you cut off the cob of fresh corn. It fully realizes your dream of what a canned corn should be.

No corn is like DEL MAIZ—it's a new and different variety. Today get the Free recipes with a can of
DEL MAIZ
from your grocer.
Grown and packed only by the
Minnesota Valley Canning Co.
Le Sueur, Minn.
Distributed through
ASSOCIATED GROCERS STORES
G104

ASK for Horlick's The ORIGINAL Malted Milk
Safe Milk and Diet For Infants, Invalids, The Aged
A Light Lunch at Any Time
For all members of the family, children or adults, ailing or well. Serve at meals, between meals, or upon retiring. A nourishing, easily assimilated Food-Drink which, at any hour of the day or night, relieves faintness or hunger.
Prepared at home by stirring the powder in hot or cold water. No cooking.

Home Economics

THREE VEAL DISHES

Savory and Satisfying for the Family Dinner.

To make the fricandeau of veal you will need a cup and a half of ground raw veal. Now mix together a half cup of soft white bread crumbs with a half cup of milk and cook, stirring constantly, until it forms a smooth paste. Mix this into the chopped veal together with a half teaspoon of salt, a tablespoon of tomato catsup, a dash of pepper, a tablespoon or more of lemon juice, and a tablespoon of minced sweet peppers if convenient. Minced parsley and onion juice may also be added. Roll in flour or fine cracker crumbs. Have ready some good drippings in a frying pan, form the meat into balls, saute in the fat, and when nicely browned place in a casserole. Pour over a cup and a half of hot stock. Cover the casserole and cook an hour.

Delicate Veal.
(German.)

Finely chop and pound one pound of veal tenderloin. Add an equal measure of fine bread crumbs moistened with sweet milk. Mix well and add one egg yolk and two stiffly beaten egg whites. Add enough milk to make a delicate paste. Season to taste with salt, paprika and onion juice, turn into a buttered pan, set in a pan of hot water and bake about one hour in a moderate oven. Serve with or without a cream sauce.

Veal Rolls.

With a wooden potato masher or mallet pound slices of veal steak to one-fourth of an inch in thickness cut in pieces three by five inches. Chop the trimmings with one-eighth as much fat salt pork. Add by measure half as much bread crumbs as meat, season highly with salt, pepper, poultry seasoning, onion and lemon juice with four fresh mushrooms chopped fine. Moisten the mixture with beaten egg and hot water as moist as possible and still hold its shape. Spread each piece of steak with a thin layer nearly to the edge, roll tight and fasten with small skewers. Shape the remaining mixture into balls and cook with rolls. Dredge with flour and cook a light brown in butter. Place in casserole, cover with thin cream and bake an hour.

HOW COLLEGE GIRLS ARE TAUGHT COOKING

The Modern Girl Includes Cookery in Her College Course.

The contribution of the modern women's colleges of this country to the cause of home economics, including knowledge of nutrition and food values and the education of better home cooks, is splendidly exemplified at Lindenwood College, St. Charles.

In the Economics Department at Lindenwood College, a class of nine girls will complete the course in foods and cookery this year.

Before they can receive any kind of a degree or certificates each girl is required to give a formal dinner in the "Economics Department apartment. This miniature home has a small living room, a dining room, butler's pantry and a kitchen which are fully equipped with all modern conveniences and appointments.

Each girl treats the apartment as her own on the day she gives her company dinner.

She takes complete charge of the apartment, plans her menu (taking care to make it come within a certain cost usually around 75 cents a plate), selects her color scheme of decoration and makes our her order list of the articles she needs for the meal.

In cooking and serving the meal the girl is allowed the assistance of two students of the department who serve as general helpers and waitresses. The hostess for the day however, is obliged to take her turn at playing maid and kitchen assistant as an evidence of her ability to master all phases of dinner giving and dinner serving.

At these demonstration dinners, there must be three guests, one of whom must be a member of the faculty.

The first test dinner given by this year's class at Lindenwood took place last week with Miss Mildred Wilmans of Newport, Ark., as hostess. It was a typical Southern chicken dinner with the decorations and color scheme in red and white. President John L. Roemer and Mrs. Roemer and Miss Helen Campbell were the honor guests.

The menu was as follows:

Fruit cocktail
Fried chicken — Gravy
New potatoes
Escalloped Asparagus
Cranberry Ice
Olives — Rolls — Celery
Stuffed tomato salad
Strawberry shortcake
Coffee
Nuts — Mints

A second dinner was given by Miss Mary Yancey who selected a yellow and white color scheme which was carried out in flowers motifs, place cards and food with the following menu:

Grapefruit baskets
Fried chicken
Creamed peas — Mashed potatoes
Asparagus tips — Milk gravy
Celery — Rolls — Olives
Pineapple cheese salad
Saratoga flakes
Apricot Cream — Gold cake
Coffee
Mints — Nuts

The test dinners as planned and served by the Home Economics students at Lindenwood College are not only social events on the campus marking the completion of the students' course in foods and cookery, but also a distinct contribution to the educational needs of the day.

Latest Departure
St. Joseph
Lv. St. Louis - 11.59 P.M.
Ar. St. Joseph - 11.10 A.M.
Drawing Room Sleepers
Dining Lounge Service
Tickets — Reservations
City Ticket Office
318 N. Broadway
[MAin 1000]
MISSOURI PACIFIC LINES
"A Service Institution"

FIXTURE SALE
Our Famous Bungalow Fixture Special
7 high-grade guaranteed Fixtures, wired ready for installation, specially priced for one week only
$24.75
Wrought Iron 5-Light Ceiling for Living Room $8.45
Wrought Iron 5-Light Candle for Dining Room $8.45
Bed Room Ivory and Polychrome $1.70
Bath 80c
Hall Polychrome Finish $1.30
LAMPS EXTRA
Porch Weather-proof Lantern $2.95
Kitchen Sanitary Unit Regular $2.00 value for $1.10
EMPIRE ELECTRIC CO.
821 N. Sixth St. — Mail Orders Promptly Filled

MAVRAKOS
4949 DELMAR BLVD.
217 NORTH 7TH ST.
Candies
CORNER AT OLIVE AND BROADWAY
FOR MOTHERS' DAY
SUNDAY, MAY 8TH
Wonderful Candies in wonderful containers for the most wonderful woman in the world, Your Mother. Remember "Her" with the most delicious creations of the confectioners' art, appropriately packed to kindle the love known only to a Mother's heart. Mothers' Day is Sunday, May 8th. Order in time to insure your remembrance reaching "Her" on time.
Beautiful Metal Box
A handsomely designed all-metal hinged candy box, containing a delicious assortment of the finest confections, including a Mothers' Day card with appropriate verse—specially priced for Mothers' Day—
$3 the Box
A Special for Mother
An extraordinary assortment of delicious confections, beautifully and appropriately packed in a special box, that will give full expression of your thoughtfulness in conveying your remembrance to "Her."
The Box $2
WE SHIP AND DELIVER SAFELY ANYWHERE
Manufacturing and Sales . . . 4709-17 Delmar Blvd.
Another New Store will be opened at the Corner of Grand and Washington Aves., on or about May 6th.

Ask for
POST TOASTIES
—corn flakes that stay crisp in milk or cream

Delicious hearts of corn flaked and toasted double-crisp. Try them.

UNTIL you have tasted Post Toasties you have no idea how good corn flakes can be. Flaked from the hearts of tender white corn, deliciously seasoned and toasted double-crisp, they have all of the delicate flavor of the corn. Ask for Post Toasties by name. In the red and yellow, wax-wrapped package, they are always fresh and ready to serve. Have them tomorrow morning for breakfast. Treat every one at the table with a bowlful of these golden corn flakes—the corn flakes that stay crisp in milk or cream. Postum Company, Incorporated, Battle Creek, Michigan.

Make the Milk-or-Cream Test
Get a package of Post Toasties and make the Milk-or-Cream Test for flavor and crispness. Eat these double-crisp corn flakes with milk or cream and see how delicious they are. See how Post Toasties stay crisp, even in milk or cream.

© 1927 P. Co. Inc.

TODAYS PHOTO PLAY INDEX

ASHLAND 3520 Newstead	DORIS KENYON in "The Blonde Saint" Comedy and Others
BADEN 8201 N. Broadway	MAE MURRAY in "VALENCIA" and Serial
Bremen Theater 20th and Bremen	Double Program "Broken Homes" and "Unknown Treasures"
CHOUTEAU Jeff. and Chouteau	"Hell Bent for Heaven" and "Breed of the Sea"
EMBASSY 4938 Delmar	"Bachelor's Baby" & Wrestling Match with George Tragos
FAIRY 5640 Easton	Emil Jannings in "FAUST" Comedy and Others
IRMA Theater 6324 Bartmer Av.	Double Program "Upstream" and "Winning Wallop"
KING BEE 1716 N. Jefferson	"My Old Dutch" and "Madam Wants No Children"
Kirkwood Kirkwood, Mo.	RIN-TIN-TIN in "Hills of Kentucky" Comedy and Fables
KNICKERBOCKER 3145 Park	Double Program "The Combat" and "Western Whirlwind"
McNAIR McNair-Pestalozzi	Double Program "Sweet Rosy O'Grady" and "Upstream"
MACKLIND 5415 Arsenal	Double Program "Valencia" and "Bucking the Truth"
MOGLER 9th and Bremen	ALICE LAKE in "BROKEN HOMES" and Vaudeville
NEW SHENANDOAH Bdwy & Shenandoah	TIM McCOY in "DESERT'S TOLL" and Another Feature
Newstead 4366 Lee Av.	"The Truth About Women" and Madam De Lore's Gift Shop
O'FALLON 4200 W. Florissant	Thomas Meighan in "BLIND ALLEYS" and Serial
PALM Union and Greer	Double Program "So's Your Old Man" & "The Block Signal"
PAULINE Lillian & Claxton	BOB CUSTER in "The Fighting Hombre" and Serial
Pestalozzi 2842 Pestalozzi	Double Program "Sweet Adeline" and "A Kiss in a Taxi"
QUEENS 4700 Maffitt	'Private Izzy Murphy' Comedy and "The Wise Crackers"
RITZ Grand and Juniata	DOUBLE PROGRAM John Gilbert & Renee Adoree in "THE SHOW" and Betty Compson in "The Belle of Broadway"
UNION Union and Easton	"The Perfect Sap" "Desert Valley" and Amateurs
WELLSTON 6822 Easton	"Sensation Seekers" "Exit Smiling" and Kiddies Follies

ST. LOUIS AMUSEMENT CO.'S THEATERS

ARSENAL Grand and Arsenal	Wallace Beery in "Casey at the Bat" '1 Hour of Marriage'
AUBERT Aubert and Easton	Double Program "The Still Alarm" & "Passionate Quest"
Cinderella Cherokee and Iowa	RIN-TIN-TIN in "HILLS OF KENTUCKY"
COLUMBIA 5257 Southwest	Marie Prevost in "GETTING GERTIE'S GARTER"
CONGRESS 4023 Olive St.	OLIVE BORDEN in "Country Beyond" & Congress Club
Grand-Flor. Grand & Florissant	HOOT GIBSON in "Hey Hey Cowboy" & 6 Acts of Vaudeville
GRAVOIS Jefferson & Gravois	MILTON SILLS in "THE SEA TIGER"
HI-POINTE Clayton & McCaus.	Double Program "Whispering Sage" & "The Gorilla Hunt"
Kingsland 6457 Gravois Av.	JOHNNY HINES in "STEPPING ALONG" Comedy and Serial
Lafayette 1643 S. Jefferson	"One Increasing Purpose" and "Out of the West"
LINDELL Grand and Hebert	EDDIE CANTOR in "Special Delivery"
MAFFITT 2812 N. Vandeventer	ALL-STAR CAST in "THE NERVOUS WRECK"
Manchester 4315 Manchester	Double Program "Burnt Fingers" and "The Outlaw Dog"
Maplewood 7170 Manchester	'The Speeding Venus' and "The Fangs of Wolf Heart"
MIKADO 5955 Easton	VIOLA DANA in "HOME STRUCK"
NOVELTY 3524 Easton	Double Program "Fighting Love" and "Monkey Talks"
OZARK Webster Groves	ANNA Q. NILSSON in "EASY PICKINS"
PAGEANT 5851 Delmar	LEON ERREL in "Lunatic at Large" and "Collegians"
Powhatan 3111 Sutton Av.	Double Program "Border Sheriff" and "Lure of the Wilds"
SHAW 39th and Shaw	Marie Prevost in "GETTING GERTIE'S GARTER"
Shenandoah Grand-Shenandoah	RIN-TIN-TIN in "Hills of Kentucky" and Amateurs
TIVOLI 6350 Delmar	LEON ERREL in "Lunatic at Large" and "Collegians"
VIRGINIA 5117 Virginia	COLLEEN MOORE in "ORCHIDS AND ERMINE"
Woodland 8615 Gravois	JOHNNY HINES in "Stepping Along" Comedy and Serial

KINGS THEATER KINGSHIGHWAY AT DELMAR
TODAY ONLY
ZANE GRAY'S
"MAN OF THE FOREST"
8 With JACK HOLT 8
DISCOVERY ACTS

PHOTOPLAY THEATERS PHOTOPLAY THEATERS PHOTOPLAY THEATERS

LAST DAY— "SLIDE, KELLY, SLIDE!" 1927's Laff Hit—With WM. HAINES On the Stage: RUBINOFF Your last chance to hear this violin genius! FRIDKIN & RHODA

RONALD COLMAN and— VILMA BANKY
Stars of "The Dark Angel" and "The Winning of Barbara Worth" —in
"The NIGHT of LOVE"
A Samuel Goldwyn picture for United Artists

LOEW'S STATE
WASHINGTON AT EIGHTH CONTINUOUS, 11 TO 11
35c MATS TILL 6 P. M.

IT STARTS TOMORROW SATURDAY, WEEK OF MAY 7
AND ON THE STAGE:
THE PERRY MANSFIELD DANCERS
Twelve Hollywood beauties—ALSO: Don Albert's Overture, with Jos. Carlone, cornet soloist; Tom Terry's Mother's Day organlogue—and an Aesop's Fable, "Bubbling Over"

PUBLIX THEATRES Skouras Theaters
AMBASSADOR SEVENTH AND LOCUST
LAST DAY CORINNE GRIFFITH in 'Three Hours'
SATURDAY! The Greatest Love Picture for the First Time at Motion Picture Prices!
JOHN BARRYMORE as the World's Greatest Lover "DON JUAN"
THE LOVER WHO STANDS FOR "IT" WHAT LOVE THRILLS! WHAT KISSES!
With MARY ASTOR
ON THE STAGE
Hilarious! Riotous!
"STONE-AGE FOLLIES"
Cave-Man Jazz Devised by Murray Anderson.

MISSOURI GRAND AT WASHINGTON
YES SIR—Brookie's getting better every week—Starting Saturday—
BROOKE JOHNS in "MIDNIGHT FROLICS"
Come see his fastest and most elaborate show—all new acts, beautiful scenic effects, red-hot jazz and plenty of girls!
—"Brooke Johns as he was in the Ziegfeld Follies" and "Afraid to Love"

On the Screen
A Home Run of Romance and Thrills—
ANNA Q. NILSSON in "BABE COMES HOME"
A First National Comedy With BABE RUTH LOUISE FAZENDA

GRAND CENTRAL GRAND AT LUCAS · WEST END LYRIC DELMAR AT EUCLID
STARTS TODAY
W. C. FIELDS in "The POTTERS"
HO! HO! HA! HA! The famous Follies comedian is back again. Remember him in "So's Your Old Man." He's a riot as funny, lovable "Pa Potter."
Based on the Famous Stage Success by J. P. McEVOY

GRAND CENTRAL ONLY—
PAUL SPORLEDER and His Orchestra of Twenty-five Artists in "LOVE" With a Big Supporting Cast.

ST. LOUIS GRAND AT DELMAR
ORPHEUM CIRCUIT VAUDEVILLE and the Best Feature Photoplays
1 P. M.—CONTINUOUS—11 P. M.
MISS CLARA KIMBALL YOUNG
IN PERSON in "EVIDENCE"
Emil Boreo, Comedian
OTHER SPECIAL FEATURES & "LOVE MAKES 'EM WILD"
With John Harron & Sally Phipps
Matinee Today, 35c. Children, 15c
SAME PRICES PREVAIL SATURDAY
—Coming Sunday—
The Hilarious "DR." ROCKWELL
The Medical Mirthquake—He's a scream!

FLOOD BENEFIT
All proceeds given to Red Cross relief of flood sufferers—At
LOEW'S STATE
Washington, at 8th—One Performance—Doors open at 11:30—Show at
SATURDAY MIDNITE
One of the greatest shows of the year—Tickets, $1.00 each!
THE PROGRAM
"THE NIGHT OF LOVE"
Starring RONALD COLMAN, VILMA BANKY.
ON THE STAGE
Herbert Berger and His Hotel Coronado Orchestra
PERRY MANSFIELD DANCERS MUNY OPERA GIRLS
MISSOURI PACIFIC DIAMOND JUBILEE QUARTET
AND OTHER BIG ACTS.

Big Benefit Midnight Show and Matinee Performances
will be given by Motion Picture Theatre Owners of St. Louis, Eastern Missouri and Southern Illinois, Saturday, May 7th—entire receipts to be given to Mississippi Valley Flood Sufferers — Attend your neighborhood theatre that is giving a benefit performance.

DEATHS

ALABACH-VOLLMANN — Entered into rest, Elizabeth J. Alabach of 1608 South Broadway, Thursday, May 5, 1927, beloved mother of Catherine Spurling, Frances Wurz, John and Ernest Vollmann and Ida Barkhefer, Lizzie Stahl and our dear grandmother.
Funeral from Hauck & Schmitt parlor, 3732 South Grand, Monday, May 9, at 8:30 a. m., to St. Vincent de Paul Church. Interment Lakewood Park Cemetery. (c)

APPERT—Entered into rest on Tuesday, May 3, 1927, at 10:15 o'clock p. m., Kate Appert, beloved mother of Henry Appert and Mrs. Margaret Drews, our dear grandmother.
Funeral from Arthur J. Donnelly's parlors, Twenty-first and Wash streets on Friday afternoon, May 6, at 2 o'clock. Interment in SS. Peter and Paul's Cemetery.

BLACK—Entered into rest on Monday, May 2, 1927, Robert Elliott Black, beloved husband of the late Sudie Jane Black, dear father of Mrs. R. D. Waters, the late George A. Black of Elsberry, Mo.; Mrs. J. M. Marrow of Seattle, Wash.; Miss M. Jessie Black of Elsberry, Mo.; Robert A. Black of this city; Mrs. J. H. S. Caldwell of Innisfree, Can.; Roscoe B. Black of Elsberry, Mo., and Reginald D. Black, deceased, and our dear grandfather.
Funeral from the Alexander & Sons chapel, 6175 Delmar boulevard, on Saturday, May 7, at 2:30 p. m.
Deceased was a member of Missouri Consistory No. 1, M. R. S., 33d degree, New Hope Lodge No. 199, A. F. and A. M., Order of the Eastern Star, Hiram Council No. 1, R. and S. M., St. Louis Chapter No. 8, R. A. M., St. Aldemar Commandery No. 18, K. T., Moolah Temple and Royal Order of Scotland. (c5)

BRINKOP—Entered into rest suddenly at Los Angeles, Cal., Monday, May 2, 1927, Walter Brinkop, dearly beloved husband of Bijou Brinkop (nee Agoura) and dear father of Bijou and Arlys Brinkop and dearly beloved son of Mr. and Mrs. Christian Brinkop and our dear brother, brother-in-law and uncle.
Funeral services at Los Angeles Cal., May 6, 1927, under auspices of American Legion and Masonic Lodge. (c)

BROZ—Entered into rest on Wednesday, May 4, 1927, at 12:15 p. m., John Broz, aged 78 years, beloved husband of Barbara Broz (nee Brda), dear father of Mrs. Barbara Haltenir, John J. Broz, Peter J. Broz, Mrs. Mary Barlow and Anthony Broz, our dear father-in-law, grandfather, great-grandfather and uncle.
Funeral Saturday, May 7, at 8:30 a. m., from Moydell parlors, Mississippi and Allen avenues, to St. John Nepomuc Church, thence to SS. Peter and Paul's Cemetery. A member of Musicians' M. B. A., Local No. 2. (c5)

BUNCH—Entered into rest on Tuesday, May 3, 1927, at 8 o'clock p. m., Harrison King Bunch, beloved husband of Kate G. Bunch (nee Handly), dear father of Harry E., Roy P., Vera and Benton B. Bunch, and Mrs. G. Wade Burton.
Funeral from Arthur J. Donnelly's parlors, 3846 Lindell boulevard, on Saturday morning, May 7, at 8:30 o'clock, to St. Mark's Church. Interment in Calvary Cemetery.

CUNNINGHAM—On May 5, 1927, at Wentzville, Mo., Florence Bovard Cunningham, wife of Edward H. Cunningham. Funeral notice later.

FLEISCHMANN—Entered into rest Friday, May 6, 1927, at 1:30 a. m., Mary Fleischman of 2001 California avenue, beloved wife of William Fleischman, dear mother of Mary and William Fleischman and Hilda Ralph and our dear mother-in-law, grandmother, sister, sister-in-law and aunt.
Funeral later from Ziegenhein Bros.' chapel, 2623 Cherokee street. (c)

FLYNN—Entered into rest on Thursday, May 5, 1927, at 5 o'clock p. m., Thomas A. Flynn, husband of Mary Flynn, father of Thomas and James Flynn, and brother of Mrs. Mary Kincaly.
Funeral from Arthur J. Donnelly's parlors, 3846 Lindell boulevard, on Monday morning, May 9, at 8:30 o'clock, to St. Bridget's Church. Interment in Calvary Cemetery.

GERHARDT—Entered into rest on Friday, May 6, 1927, at 6:30 a. m., Gertrude Gerhardt (nee Ott), beloved mother of Mary Rossman, our dear mother-in-law and grandmother, in her sixty-eighth year.
Remains at Witt Bros.' chapel, 2929 South Jefferson avenue. Notice of funeral later. (c)

HAGAN—Entered into rest on Wednesday, May 4, 1927, at 6:30 o'clock p. m., Agnes Hagan, beloved daughter of John A. and Anna L. Hagan (nee Mitchell), dear sister of Mary Hagan and Mrs. J. G. Schindler, Edward Hagan and Mrs. T. W. Haslett of Hoffman, Ark., our dear cousin, sister-in-law and aunt.
Funeral from Arthur J. Donnelly's parlors, 3846 Lindell boulevard, on Saturday morning, May 7, at 8:30 o'clock to St. Thomas of Aquin Church. Interment in Calvary Cemetery.
Memphis (Tenn.), Perryville (Mo.), Searcy (Ark.), Hot Springs (Ark.) and Blytheville (Ark.) papers pease copy.

HARKINS—Entered into rest on Thursday, May 5, 1927, at 12:35 p. m., Francis X. Harkins, beloved husband of Catherine Harkins (nee Danaher), dear father of Daniel, Francis Jr., William and Thomas Harkins, dear brother of Joseph D., Hugh C. and Marie Harkins and Catherine McDowell (nee Harkins), our dear brother-in-law and uncle.
Funeral on Monday, May 9, at 8:30 a. m., from Stroot and Carroll funeral parlors, 4415 Natural Bridge avenue, to Holy Rosary Church. Interment Calvary Cemetery. (c7)

HARVEY—Entered into rest May 5, 1927, Richard P. Harvey, beloved husband of Belle Harvey (nee Martin), dear brother of Mrs. D. J. Nash, John and Joe Harvey, William and Tom Allen, and our dear uncle.
Remains at 1410A Tower Grove avenue. Burial at Springfield, Mo., Sunday. Williams service. (c)

HOUSER—On Thursday, May 5, 1927, at 9:35 p. m., at Missouri Baptist Sanitarium, Earleen Houser, beloved wife of V. C. Houser, dear daughter of Mrs. Metty Wheeler, darling mother of Wing and Robert, of 7215 Creveling drive, University Hills.
Funeral from C. R. Lupton's mortuary, 4449 Olive street, Saturday afternoon. Time later.
Minneapolis (Minn.) papers please copy.

KELLY—Entered into rest on Wednesday, May 4, 1927, at 6:30 o'clock p. m., Frank Kelly, husband of Mrs. E. Kelly (nee Shea), dear brother of Mrs. Kate Byrne and our dear uncle.
Funeral from residence of his niece Mrs. Annie Aylward, 1418 Cleary avenue, on Saturday morning, May 7, at 8:30 o'clock, to St. Bridget's Church. Interment in Calvary Cemetery.

KEMPEN—On Wednesday, May 4, 1927, at 8:15 p. m., Herman Kempen, beloved husband of the late Amelia Kempen, dear father of Albert, August and Herman Kempen, Mrs. Emma Schaier, Mrs. Amelia Koenig and Mrs. Elizabeth Valci, and our dear father-in-law, grandfather and great-grandfather, at the age of 84 years.
Funeral on Saturday, May 7, at 2 p. m., from Weick Bros.' funeral parlor, 412 Duchouquette, to St. Peter's Cemetery. Deceased was a member of Iron Molders' Union, Local No. 59. (c5)

KORMANN—Entered into rest on Thurs. May 5, 1927, Joseph J. Kormann of 3715 McDonald, beloved brother of Catherine Sahr, Anna Zipf, Jacob Kormann, Caroline F. Kormann and Sister M. Castula, N. D., our dear brother-in-law and uncle, aged 64 years.
Funeral Saturday, May 7, at 8:30 a. m., from William J. Robert's parlors, 1905 South Grand boulevard, to Holy Family Church. Interment SS. Peter and Paul's Cemetery. (c)

KRAHENMANN—On Thursday, May 5, 1927, at 6 a. m., Otto Krahenmann of 4168 Neosho street, beloved husband of Catherine Krahenmann, our dear father and father-in-law in his sixty-seventh year.
Funeral from the Wacker-Helderle chapel, 3634 Gravois avenue, Saturday, May 7, at 1:30 p. m., to the Missouri Crematory. (c5)

MEADOWS—Entered into rest on Friday, May 6, 1927, at 4 a. m., Susan Meadows Arras, dear wife of George A. Meadows, dear mother of Mrs. Florence E. Robinson of San Francisco, Cal., Mrs. Lillian Nacataro and Donald Meadows, our dear daughter, sister, sister-in-law, aunt and grandmother, in her fifty-seventh year.
Due notice of funeral from Drehman-Harral, 1905 Union boulevard, will be given. (c)

MUELLER—On Thursday, May 5, 1927, George Mueller, husband of the late Adele Mueller (nee Boehmer), father of Mrs. Isabelle Kiriakos, our dear father-in-law, grandfather, brother, brother-in-law and uncle.
Funeral from Schmitt's parlors, 3934 Russell boulevard, on Saturday, May 7, at 2:30 p. m., to New St. Marcus Cemetery. Deceased was a member of K. of P. Royal Monitor Lodge and Beer Drivers' Relief Association. (c)

MURRAY—Entered into rest on Thursday, May 5, 1927, at 11:15 a. m., George J. Murray, dear father of Lillian Murray, brother of Michael, M. J., M. A. Walter Murray, Mrs. James A. Castillo, our dear uncle and brother-in-law.
Funeral from Cullinane Bros.' funeral parlor, 1710 North Grand boulevard, Saturday, May 7, at 8:30 a. m., to St. Teresa's Church. Interment in Calvary Cemetery. (c)

OBERMEYER—Entered into rest May 5, 1927, at 9 p. m., Henry A. Obermeyer, at the age of 87 years, father of Louis Obermeyer, Ida Farrar, Anna Kline and George Abel of Albuquerque, N. M.
Funeral Sunday, May 8, at 2 p. m., from residence, 122 South Coleman avenue, Clayton, Mo. Interment Lake Charles Cemetery. Bopp service. (c96)

PELIKAN—Entered into rest on Wednesday, May 4, 1927, at 10:30 p. m., Charles Pelikan of 2215 Arsenal street, husband of the late Barbara Pelikan, dear father of Harry and Emil Pelikan, and our dear father-in-law, grandfather and uncle, in his seventy-fifth year.
Remains at Witt Bros.' chapel, 2929 South Jefferson avenue. Funeral Saturday, May 7, at 2 p. m., to Sunset Burial Park. Deceased was a member of Washington Lodge No. 11, C. S. P. S. (c5)

POTH—Entered into rest on Thursday, May 3, 1927, at 4:10 a. m., Ernest C. Poth, beloved husband of Emelia Steitz Poth, dear father of Martin A. Poth, dear father-in-law of Corinne Kuehner Poth, our dear grandfather, uncle and brother-in-law, in his sixty-first year.
Funeral Sunday, May 8, at 2 p. m., from the Kron chapel, 2707 North Grand boulevard. Deceased was a member of Erwin Lodge No. 121, A. F. & A. M., Bellefontaine chapter No. 25, R. A. M., Ivanhoe Commandery No. 8, K. T. and Moolah Temple. (c7)

RICKS—Entered into rest on Wednesday, May 4, 1927, at 1:15 p. m., Elizabeth Ricks (nee Beumer), beloved wife of William H. Ricks, dear mother of Robert H. Ricks, William E. Ricks, and dear mother-in-law of Florence Ricks, dear sister of Mrs. A. Stork, Mrs. E. Otto, Mrs. L. B. Bolwes, dear grandmother of William H. Ricks Jr., our dear sister-in-law and aunt.
Funeral on Saturday, May 7, at 2 p. m., from the residence of her son, William E. Ricks, 4207 Warne avenue. Interment Bellefontaine Cemetery. (c5)

REIDEMEISTER—Entered into rest on Thursday, May 5, 1927, at 8:10 a. m., Mary Reidemeister, widow of the late Albert Reidemeister, dear mother of Mary Mulack and Emma Stelzer and our dear mother-in-law and grandmother, at the age of 75 years.
Funeral on Saturday, May 7, at 1:30 p. m., from Ziegenhein Bros.' chapel, 2623 Cherokee street, to SS. Peter and Paul's Cemetery. (c5)

REUSCH—On Thursday, May 5, at 12:30 a. m., Bertha Reusch (nee Kienast), relict of Frank Reusch, dear mother of Oral Reusch, sister of August and William Kienast, Mrs. Theresa Mueller and Mrs. Augusta Noll.
Funeral from Thomas J. Finan parlor, 1519 South Grand boulevard, on Saturday, May 7, at 2 p. m., to Valhalla Crematory. (c5)

WOODS—On Wednesday, May 4, 1927, Charles Woods, our dear husband, father and friend, at the age of 31 years, 3 months and 5 days.
Funeral from Southern funeral home, 6827 Michigan avenue, on Saturday, May 7, at 7:30 a. m., to St. Andrew's Church, thence to Mount Olive Cemetery. (c)

WORN—Entered into rest on Sunday, May 1, 1927, at Los Angeles, Cal., Marten W. Worn of 4219 Holly av., beloved son of Eugene and Elizabeth Worn (nee Blundell), dear brother of Mrs. Barrett Sills, Mrs. Harold Drew and Eugene Worn Jr., dear grandson, brother-in-law, nephew and cousin.
Funeral on Saturday, May 7, at 8:30 a. m., from W. A. Stock funeral home, 2117 East Grand boulevard, to Holy Rosary Church. (c5)

WURTH—At his residence, 533 Fassen street, on Thursday, May 5, 1927, at 3:10 o'clock p. m., William A. Wurth, beloved husband of Helen Wurth (nee Fruin), dear father of William A. Wurth Jr., dear son of George and Veronica Wurth (nee Pfaender), dear brother of George Jr., Mabel, John, Charles, Frank and Robert Wurth, Mrs. William Porrman and Mrs. Fred Kaiser, our dear cousin, brother-in-law and uncle.
Funeral from Arthur J. Donnelly's parlors, 3846 Lindell boulevard, on Monday afternoon, May 9, at 2 o'clock. Interment in Calvary Cemetery. Deceased was a member of A. O. U. W.

CEMETERY LOTS

LOT—Masonic section Memorial Park; $75; half original price. HIland 5224. (80)

CEMETERY LOTS—Mount Hope Cemetery, half price; near entrance. Phone LAclede 6449. (89)

PERSONAL

ADOPTION

FOR ADOPTION—6-months-old boy; Protestant home required. Box H-349, P.-D.

FOR ADOPTION—2-year-old attractive boy; Catholic home required. Box H-350, Post-Dispatch. (c)

AUTOMOBILE AND MOTOR BUS TRAVEL

SPECIAL RATES

Chicago, $4. Kansas City, $4

Detroit, $8. Between Kansas City, Denver and Los Angeles, reclining chairs, buffet service. Leave 7:45 a. m., 7:45 p. m.; Rolla, Lebanon, Springfield, 7:30 a. m.; Gerald, Linn, Jefferson City, 2 p. m.
MIDWEST TRANSIT CO.
MARQUETTE HOTEL. CENRAL 5220.
JEFFERSON HOTEL. MAIN 4600. (3)

RIDE MIDWEST BUSES
$4 CHICAGO $4
$4 KANSAS CITY $4
Marquette Hotel CEntral 5220
Jefferson Hotel MAin 4600 (7)

YELLOWAY BUSSES
COAST TO COAST
Longest bus line in the world. Large parlor car busses. Bonded and insured. Leaving 8 a. m. and 8 p. m. daily. All points East and West. Denver, $19.50; Los Angeles, $44.50; Chicago, $7; Detroit, $12.50; Salt Lake, $32; Kansas City, $7, and all intermediate points.
Main depot, 520 Chestnut st. GArfield 6254.
SUBSTATIONS.
Union Bus Terminal—GArfield 4211.
1819 Market st.—GArfield 9133.
Maryland Hotel—GArfield 9286. (c8)

TRAVEL ON
PURPLE SWAN COACHES
KANSAS CITY, DENVER, CHICAGO, DETROIT, INDIANAPOLIS, MEMPHIS AND HANNIBAL. HIGH-CLASS DEPENDABLE TRANSPORTATION AT LOW COST. WAITING ROOM AND TICKET OFFICE UNION MARKET BLDG., 6TH AND MORGAN STS. PHONE CENTRAL 7754. (c8) 8090.

AUTOMOBILE AND MOTOR BUS TRAVEL

TO Chicago from hour home, $4.50; round trip, $8; Tuesday, Thursday, Saturday. FOrest 3623. (c8)

SPECIAL NOTICES

SPECIAL NOTICE—I, Roy Wehmeyer of 8544 North Broadway, St. Louis, Mo., will not be responsible for any debts of my wife, Magdalene Wehmeyer after this date, May 4, 1927.
ROY WEHMEYER. (c6)

STOCKHOLDERS' MEETING

STOCKHOLDERS' MEETING.
The annual meeting of the stockholders of the St. Louis County Water Co. for the election of seven directors to serve during the ensuing year; and for the transaction of such other business as may properly come before the meeting, will be held at the office of the company, 6600 Monday, the 9th day of May, 1927, at 9 o'clock a. m. W. H. HENRY, President.
Attest: W. A. BRENNAN, Secretary. (c8)

LOST and FOUND

Lost

ANGORA CAT—Lost; black and yellow; young female; bushy tail; vicinity of Grand and West Florissant. Reward. COlfax 9434. (c)

BAG—Lost; containing children's clothes. Call PArkview 0587J.

BEADED BAG—Lost; containing tortoise shell spectacles and keys, in Clayton; $5 reward for return to 128 S. Bemiston, Clayton, Mo. Phone WYdown 0963. (c)

BEAGLE HOUND—Lost; female; about 6 a. m. Wednesday, around University Park or University City; black and white with white streak along back; reward. 7209 Tulane. PArkview 3967. (c5)

BRACELET—Lost; platinum; set with 2 sapphires, one small diamond; liberal reward. Call MAin 2310. (c5)

BRACELET—Lost; May 5; gold flexible filigree link, set with diamonds, sapphires at ends; liberal reward. GRand 1464. (c7)

BRIEF CASE—Lost; black, walrus; liberal reward; please mail papers, which were in it to room 207, 2313 Washington. CEntral 2350. (c5)

CASE OF SHOES—Lost; marked for Chappell, Neb.; between 11th and Spruce and Wabash Railway depot; reward if returned to Columbia Terminal, 400 S. Broadway.

COAT—Lost; boy's blue coat, hanging on fence, corner of Warne and Sullivan; reward. 3909 Sullivan. COlfax 5581J. (c)

COLLIE DOG—Lost; 1 year old; answers name Bob. DElmar 6497W. Reward. (c6)

DIAMOND—Lost; platinum bar pin; in or near Hotel Chase; Sunday afternoon, May 1; liberal reward if returned to Cashier, Hotel Chase; no questions asked. (5)

DOG—Lost, white Eskimo; name Ted; big reward. GRand 5173W. 4445 Arco. (c)

DOG—Lost, male collie, brown and white; name Trix; reward. LAclede 4027. 2009 Withnell. (c6)

DOG—Sunday; male, white; tan spots; Oklahoma female license; name Puddler; child's pet. FOrest 0206M. 4724 Delmar. (c5)

FOUNTAIN PEN—Lost; Delmar car; engraved Helen Fusz; reward. PArkview 2924. (c6)

GLASSES—Lost; vicinity South St. Louis. CAbany 6294. (c)

HANDBAG—Lost; taken out of touring car Forest Park; no questions asked. Reward. FOrest 3163W. (c6)

HOUND—Lost, red, female; reward. LAclede 7092. 3645 Oregon. (6)

JOHNSON AUTO LOCK—Lost; Yale No. R1510. COlfax 2250. (c7)

LADY'S WRIST WATCH—Lost; gold, set with diamonds. Reward. FOrest 0096. (c5)

PANSY PIN—Lost; lady's, with diamonds in center; finder please call CAbany 7148R. Reward. (c7)

PIN—Lost; platinum, monogram, between University City and Wellston; liberal reward. 5946 Easton. (c)

POCKETBOOK—Lost; containing money and checks. Return to Wolff, 1107 Hodiamont. Liberal reward. CAbany 8112. (c5)

POLICE DOG—Lost; black and brown, brown spot over eyes; reward. COlfax 5874. (c)

PURSE—Lost; liberal reward will be paid for return of or information leading to recovery of purse and contents, being diamond ring, bar pin and stick pin, also bracelet, dorine and currency; lost or stolen on Panama Limited from New Orleans on May 4; no questions asked. Call MAin 1815. (c89)

SHELL RIM GLASSES—Lost; Hoffman case; reward. COlfax 0084W. (c)

SET LOWER FALSE TEETH—Lost. I. H. F. 3719 N. 20th. (c)

WRIST WATCH—Lost; lady's, gold, Delmar car; reward. FOrest 5681W. (c)

WRIST WATCH—Lost; white gold; reward. DElmar 4876J. (c5)

Found

DOG—Found; brown and white, curly hired, female; collar; no license. Inquire Humane Society. (c5)

HANDBAG—Found, with tools. Call after 5 p. m., 2125 Arsenal. LAclede 1466.

FOUND BY POLICE
BROWN TORTOISE SHELL GLASSES—Eighth District.
A GRAY HORSE—Eighth District.
TRUCK LICENSE PLATE—Ninth District.
POLICE DOG—Central District.
DIAMOND RING—Central District.

BUSINESS CARDS

BRICKLAY'G & TUCKPOINT'G

BRICK PORCHES—Sun parlors and alterations; terms. COlfax 7233W. (c8)

BRICK AND CEMENT WORK—New and alteration jobs. PArkview 4619W. (c8)

BRICKLAYING—And alterations; tuckpointing, plastering, chimneys rebuilt. 1724 Elliot. LIndell 3811. (c65)

BRICK PORCHES rebuilt, granitoid, cement, plaster and stucco repairing; no job too small. FOrest 4079. (5)

BRICKLAYING, $13 per 1000; good work. DElmar 0761J. 1703 N. Taylor. (c2)

TUCK POINTING, job plastering, chimneys repaired; first-class work; reasonable. 2819A Miami. LAclede 8230.

CARPENTERS & BUILDERS

CARPENTER and repairing garages and screen work. FOrest 2628. (c80)

CARPENTER—And builder; alterations, screens; reasonable. COlfax 8965J. (c6)

CARPENTER—Contractor; buildings, additions, alterations, remodeling, repairs. Lefler. LAclede 8819. (56)

CONTRACTOR, carpenter; old and new; first-class. 2407 S. 18th. Craig.

HARDWOOD FLOORS—Old floors refinished; new put in. FOrest 9134J. (46x)

HARDWOOD FLOORS—Universal Floor Co. DElmar 3891. (c8)

SCREENS made and repaired. Louis Uetrecht, 3117 N. 23d. TYler 0543W. (80)

TRADE your old garage for a new one; balance small payments. LIndell 0505. (c1)

WILL build 4-room frame bungalow and room for bath, concrete foundation, sidewalk, full basement, furnace and electric fixtures, hardwood floors, lath and plaster. See sample, 9971 Lark. Price, $1885. Reeves Construction Co. RIverside 3329M. (c100)

CARPET CLEAN'G—UPH'LS'G

CHICAGO Carpet Cleaning Co., best work. LIndell 2330. 3829 Finney av. (c14)

FOR better rug and carpet cleaning and renovating at your own home; work guaranteed. Call HUmbolt 1569. Prompt and courteous service. (1)

ELECTRIC WIRING, ETC.

CAN you beat it? Now $21 wire six rooms. RIverside 2683J. (c8)

FOR new and old house wiring call A. H. BORCHERDING, 3939 Virginia av. LAclede 2169. Cash or terms. (c8)

NEW and old house wiring and installing motors. Call VIctor 4492R or VIctor 4129R; prices reasonable. (c8)

$21 WIRES 5 rooms with fixtures. RIverside 7153W or RIverside 5591W. (6)

"WRIGHT DOES IT RIGHT"
Guaranteed old house wiring and fixtures installed by experts at moderate prices; cash or terms. For estimate call MAin 8858. Wright Electric Co., 207 N. 3d. (c8)

PAINTING

BROWNLEY, painting, papering; reasonable. CAbany 5271. 1214 Midland. (c8)

McCAUSLAND PAINTING AND DECORATING, wall papering a specialty. Call HIland 6547. (c6)

PAINTER, old and new work, reasonable. Nonunion. 3458 Missouri.

PAINTING, reasonable, old or new work; nonunion. LAclede 3411. 1935A Withnell.

PAINTING—Interior, exterior; paperhanging and cleaning. Home Owners Service. GRand 1655. (6)

J. S. DOWLING & CO., Inc.
Exterior and interior painting, enameling, etc. 2223 Franklin. CEntral 8089-8090. (c38)

MISCELLANEOUS NOTICES

CELLAR DIGGER—Sit.; with terms, grading and moving dirt. CEntral 5184. (c8)

CONCRETE granitoid work wanted; guaranteed work; lowest prices. GRand 6466. (c7)

EXCAVATING—Large or small jobs. Foster. JEfferson 4058. (c8)

PLASTERING; new or patch work; we are extremely clean. FOrest 3086J. (80)

PRINTING AND ADDRESSING

1000 BUSINESS or professional cards, $2.95, worth $6. On 3-ply superfine kid finish stock. Latest type faces. Money refunded if not satisfied. STANDARD CARD CO., 414 Victoria Bldg., St. Louis. (c80)

STOVES, FURNACES, REPAIR

REPAIRS "for any old stove, range or furnace;" art andirons, fenders, fire screens, etc.
FORSHAW, 109 N. 12th. MAin 2043. (c8)

STORAGE, MOVING, EXPRESS

FIREPROOF CO. — 18th and Lafayette; moving, $3; storage, $1. VIctor 1617. (73)

STOVES, FURNACES, REPAIR

A. G. Brauer Supply Co.
STOVE REPAIRS, 316 N. THIRD. (c8)

WALL PAPER CLEAN'G, ETC.

EXPERT paper and all painting cleaning; rooms 40c and up. Call GArfield 6242. (89)

PAPER CLEANING done right; $1 room and up. FOrest 2204W. (7)

PAPER HANGING—$6 room up; satisfaction guaranteed. LIndell 2372W. (c5)

PAPERHANGING—Do own work; start now. Bob Pate. VIctor 4350R. (6)

PAPERING — Painting, plastering, cleaning; first-class work. FOrest 3201W. (c34)

PAPER HANGING, cleaning, painting, job plastering; first-class work guaranteed. 2819A Miami. LAclede 8230.

PAPERING, PAINTING—Paint washing, cleaning; work guaranteed; reasonable. FOrest 0712W. (c8)

PAPER CLEANING—Wall washing, paper hanging, painting and general cleaning; all work guaranteed. LIndell 9574. (c8)

ROOMS papered, $5 up; begin immediately. GArfield 3679 for samples.

WALL PAPER hanging and cleaning; satisfaction guaranteed. LOcust 6932W. (c5)

WALL PAPER CLEANING—Reasonable. Call LAclede 6662. (c6)

WALLPAPER CLEANED—$1 per room and up. VIctor 4363.

A1 PAPER and paint cleaning. Rooms 40c up. TYler 2377. (6)

PROFESSIONAL

DANCING

ADAMS' private dancing studio, 4614 Delmar; latest dances guaranteed, daily, evenings; Sunday special; 10 one-hour lessons $10. DElmar 6059.

LEARN TO DANCE, summer school now open; lessons any hour. Arcadia School, 3517 Olive st. Phones, JEfferson 4358-6125. (c15)

10 LESSONS, $10; strictly private; one hour; lessons any hour. Grace Lawler, 5026 DElmar. FOrest 6780. (6)

SUMMER DANCING SCHOOL—Special summer rates, perfect floor, perfect ventilation, cool and spacious; expert instruction. Classes every Tues. and Friday evening. Private lessons any hour. Castle School of Dancing, 2839 Olive. LIn. 8858. (c8)

DETECTIVES

ED. J. HARGRAVE SECRET SERVICE, 720 Victoria Bldg. Shadowing and investigating. CEntral 4077. Night and Sunday CAbany 2974. C. C. Rutson, manager. (c80)

INSTRUCTION

ALL newest methods of beauty culture, marcel and permanent waving taught, $25 monthly; no license required; pay begins after second month. 359 N. Boyle. (c8)

GIRLS Wtd.—Two, to learn permanent waving; $25; guaranteed good waving in 5 weeks. Box H-394, Post-Dispatch. (c96)

GOVERNMENT—Needs special agents; $200-$250 month; investigating work. St. Louis examination in May. How to qualify mailed free. Write Ozment, 1203 Arcade Bldg., St. Louis. (c8)

LADIES—Learn hairdressing, manicuring, marcelling, beauty culture; big future; day and night classes. St. Louis Academy of Beauty Culture, 2d floor, 804 Pine. (c8)

LADIES—It will pay you to investigate our special summer course of beauty culture offered for limited time to meet the demands for help; day or night classes; call or write.
MOLER COLLEGE, 810 N. 6th. (c8)

SCIENTIFIC beauty culture taught by authorized Marinello instructors. 4479 Washington. DElmar 0600. (c8)

Trade Schools

BARBERING PAYS—Special terms offered for limited time to meet demands for help; day or night classes; it will pay to investigate at once.
MOLER BARBER COLLEGE, 810 N. 6th. (c8)

WANTED
Ambitious young men to qualify for railroad telegraph positions; $140 and upward; positions while learning. Twentieth Century Telegraph Co., 211 N. 7th. See Mr. Smith. (c5)

PATENTS

PATENTS—Trade marks, time payments. Wm. Koons, 821 Merchants-Laclede Bldg. GArfield 1777. (c85)

PATENTS obtained, advice and folder free. F. J. Larson, Paul Brown Bldg., 818 Olive. (56)

THEATRICAL

MUSICIANS Wtd.—Mandolin, ukelele, steel guitar players. LIndell 2320J, between 3 and 5. (c)

EMPLOYMENT WANTED

MEN, BOYS

ARTIST—Sit.; commercial art director of large corporation can take care of a few accounts in spare time. Box G-235, Post-Dispatch. (65)

BAKER—Sit.; third hand; or combination cook. RIverside 6249W. (5)

BAKER—Sit.; third hand. VIctor 0254W. (7)

BAKER—Sit.; first hand, steady, married. 3500 Illinois. HUmbolt 1920.

BOOKKEEPER—Sit.; small set; evening; reasonable. Box G-407, Post-Dis. (89)

BOOKKEEPER, CLERK—Sit.; 5 years' experience, head bookkeeper, general office work, typist, cashier, etc. A. Dierks, 2930A Sullivan. COlfax 8308M.

BUTCHER — Sit.; 10 years' experience; prefer country slaughter house, or sausage maker. Box G-308, Post-Dispatch. (6)

CARPENTER'S HELPER—Sit.; experienced; work with small contractor preferred. Phone PRospect 0455.

CARPENTER'S HELPER—Sit.; experienced; work with large or small contractor or individual. Box G-240, P.-D. (5)

CHAUFFEUR—Sit.; colored and wife; stay on place; reference. LIndell 8583.

CHAUFFEUR—Sit.; porter or garage work; reference. Phone LIndell 1424M. (5)

CLERK-BOOKKEEPER—Sit.; 5 years' experience as clerk and assistant bookkeeper; salary $80. LAclede 7991. (c40)

ELEVATOR OPERATOR—Sit.; Filipino; wants night work, anything considered; good references. Box G-57, Post-Dis. (6)

JANITOR—Sit.; janitor, white, care for large apartment. Call PArkview 2956J. (7)

LAUNDRY, ATTENTION
Do you need a careful driver who is a good salesman? Box G-319, Post-Dis. (89)

LINOTYPE OPERATOR—Sit.; 7 years' experience; desires permanent situation. Write or wire Clyde Elmore, Booneville, Ark. (6)

MAN—Sit.; white; experienced; house, lawn, flowers; good references. Box G-254, Post-Dispatch.

NIGHT WATCHMAN—Sit.; experienced; good references. Jack Lawson, 3255 Knapp st. (7)

NIGHT WATCHMAN—Sit.; strictly sober; 5 years at one place; 9 years at another. Box G-103, Post-Dispatch. (89)

OFFICE BOY-TYPIST—Sit.; age 16; can do posting; willing to run some errands; $10 per week. LAclede 7991. (c40)

PAINTER—Sit.; work reasonable; have ladders; nonunion. GRand 4596R.

PLANING MILL FOREMAN—Sit.; Can also take charge of building construction, millwrighting, maintenance, saw filing and knife grinding; 16 years' experience. O. J. Mayer, 3213 Louisiana. (7)

PORTER—Sit.; colored; janitor, houseman; private family. CEntral 2596.

SALESMAN—Sit.; experienced in grocery line; want permanent connection; best of references. Box G-104, Post-Dispatch. (89)

SITUATIONS—MEN, BOYS

YOUNG MAN—To learn mechanical dentistry. Box G-53, Post-Dis.

YOUNG MAN—Sit.; 26, married, 5 years' general office experience; A1 references. Mr. Buckley. COlfax 6581R.

SITUATIONS—WOMEN, GIRLS

COOK—Sit.; cooking by the day or week. 5746 Wabada.

COOK AND NURSE—Sit.; colored; mother and daughter, go home or stay on place; experienced, references. JEfferson 7343. 4201 Enright.

GIRL—Sit.; colored, maid; no cooking; $10; references. GArfield 5878W.

GIRL—Sit.; neat, colored, wants days by week. JEfferson 4064.

GIRL—Sit.; colored; general housework; experienced. GRand 1699R.

GIRL—Sit.; colored; neat; hotel or private maid. Call JEfferson 3145.

GIRL—Sit.; colored; nurse children; doctor's office; experienced. DElmar

GIRL—Sit.; colored; do housework and laundry; no cooking; city references. JEfferson 7141.

GIRL—Sit.; colored, cleaning, ironing or maid; half day or whole. JEfferson

GIRL—Sit.; general housework by colored girl in home where she can keep her baby with her; small wages. Apply Children's Aid Society. LIndell 9580.

HOUSEKEEPER—Sit.; middle-aged; prefer farm; references. 3422 Manhattan.

HOUSEWOMAN—Sit.; housework by day; 4 days, $1.50 per day, carfare; 8 to 4; nice disposition. 3807 Washington.

LAUNDRESS—Sit.; colored; take bundles home. JEfferson 3259.

LAUNDRESS—Sit.; colored; cleaning and catering; first-class work. Ethel. LIndell 5511R.

LAUNDRESS—Sit.; colored, or cleaning Saturday; experienced; references. DElmar 1338W.

OFFICE GIRL—Sit.; age 19, high school training; neat, attractive appearance; good personality; willing to start at bottom and prove ability; small salary. Miss Tillman. LAclede 7991.

STENOGRAPHER-SECRETARY — Sit.; several years experience in general office work; references. LIndell 3835M.

STENOGRAPHER—Sit.; general office experience; knowledge of bookkeeping. GRand 1935R.

STENOGRAPHER—Sit.; high school and business school training; anxious to secure employment; $50 per month. Miss Thelma. LAclede 7991.

STENOGRAPHER—Sit.; 1½ years' experience as stenographer and office assistant; age 18; capable and conscientious worker. Miss Hortense. LAclede 7991.

TYPIST-CLERK—Sit.; age 17; 6 months' experience as copyist and clerk; $45 per month. Anna. LAclede 7991.

STENOGRAPHER—Sit.; recently completed secretarial course; can take shorthand, do posting, filing, addressing, office work and telephoning; will start for small salary with firm willing to consider a beginner. Mildred. LAclede 7991.

WOMAN—Sit.; colored, cooking and housework; experienced; city references. LIndell 2557W.

YOUNG WIDOW—Sit.; with 3-year-old child, wishes position as housekeeper. Write Mrs. Marie Kirbs, 3616 Palm.

HELP WANTED

MEN, BOYS

AUTO MECHANIC—First-class, with Hudson and Essex experience. 5831 Easton.

AUTOMOBILE POLISHERS—GARDNER MOTOR CO., Main and Rutger. (c8)

BARBECUE MAN—Colored. 517 Balliviere.

BARBER—For Friday and Saturday. North Market st.

BARBER—Colored, good place. Call at once. 108 N. Jefferson.

BATTERY MAN—Must be first-class and furnish own tools. Apply 6310 Natural Bridge.

BLANCHARD GRINDER and bench off man. 3701 Forest Park.

BOY—Experienced around gasoline filling station. 3418 Bernard.

BUS DRIVER—With own bus; will make guarantee; apply immediately. Kempland R. E. Co., 7508 Clayton. HIland 1019.

BUSHELMAN AND MACHINE PRESSER—A1; state experience and wages wanted; reference from last position; steady position for right man. Write Aurora Cleaners and Dyers, Aurora, Ill.

CHAUFFEUR—To drive truck. Apply Insulating Material Co., 218 S. Main.

CHAUFFEUR—Young man, with city delivery experience; must be a careful driver and willing worker; references required; call at noon Saturday. Banner Supply Co., 1804 S. Jefferson.

COMPOSITOR—Nonunion. Box H-87, Post-Dispatch.

COMPOSITOR—First-class only. Advertisers Printing Co., 500 N. 9th.

CREW MANAGER—Capable, to open new territory and build sales and establish branches. Apply G. E. Brownhill, 611 Chouteau.

CUTTER — Experienced on dresses; steady work, good pay. THE HOUSE OF FINKELSTEIN, 808 Washington. (c)

DESIGNERS—Experienced, railroad locomotive, passenger and freight car. Address C. B. & Q. R. R., Room 206, West Jackson bl., Chicago.

DRUG CLERK — Assistant registered. Schulte Drug, 241 S. Jefferson av.

ENVELOPE MACHINE ADJUSTER—Capable of handling a small shop, and preferably one who is experienced on a Vierengel machine. Opportunity for growth and obtaining an interest in the business in the future. Address Globe Envelope Co., St. Joseph, Mo.

ERRAND BOY—Morgan Engraving Co., 708 Pine st.

GARDENER—First-class; small place in county; no drinking men need apply; wages, $60 a month, room and board. Call WYdown 0211.

GROOVERS—On tubs and tails; experienced. Apply NATIONAL ENAMELING & STAMPING CO., 2d and Destrehan. (c5)

JOB PRESSMAN—Also 2 feeders. North Market st.

LATHERS—10, at 5032 Mardel, Northampton. Come early. PArkview

LITHOGRAPHIC PROVER — First-class, by open shop metal decorating plant in the East, operating 48 hours. Good wages and steady work in modern daylight plant. Give full particulars regarding experience and state whether or not member of union. Box J-245, Post-Dis.

MAN—To repair and drive truck; hour. Rear, 3848 West Pine.

MAN—Middle-aged, to drive truck. Apply 2506 S. Jefferson.

MAN—Experienced around furniture store and crating furniture. 5615 Delmar.

MAN—Young, experienced in restaurant work. 2744 Franklin av.

MAN—Middle-aged, to drive truck. S. Jefferson.

MAN—20-25 years of age, to deliver; work in grocery store; references. 7 p. m. 5000 Alaska av.

MAN—Married preferred, for local position with national concern; steady work; good pay. Call 3 to 5 p. m. 4485 Olive. Room 256.

MAN—With car for responsible position in Reynolds County; steady work; good pay. Apply room 24, 3109 S. Grand, from 2 to 4 p. m.

MECHANIC—Expert Ford mechanic with sales ability, to work on and handle used Fords. This position calls for responsibility and good pay. Must have references. Helsmeyer-Yates Motor Co., Webster Groves.

MEN—Young or middle aged, to run on trains; long runs. 28 S. 21st st.

MEN—Two, ages 19 to 25; high school education; local concern; permanent; good pay. Apply 634 N. Grand, 2-5, Room

MEN—And young men at 2009 st. to travel as salesman on passenger trains.

MOULDERS, CHIPPERS.
Several experienced men, knowledge of steel foundry work helpful, but not necessary; men of fair education, who are ambitious and willing to work hard for advancement desired; advise of experience and age. Box A-409, Post-Dis.

PAINTERS—Experienced, inside work. 2022 Dekalb.

PATTERNMAKERS—First-class, wood; at once. 304 N. 1st st.

PAPER HANGERS—And painters. Gudermuth, 1242 Goodfellow.

PAPER HANGER—And paste boy, in morning. 1831 Arlington.

PAPER HANGERS—First-class. Keokuk.

PAPER HANGERS—First-class. O. A. Knoll Wall Paper Co.

SITUATIONS—MEN, BOYS

SITUATIONS—WOMEN, GIRLS

HELP WANTED

MEN, BOYS

AUTOMOBILE POLISHERS—GARDNER MOTOR CO, Main and Rutger. (c89)

CUTTER—Experienced on dresses; steady work, good pay. THE HOUSE OF FINKELSTEIN, 808 Washington. (c)

GROOVERS—On tubs and tails; experienced. Apply NATIONAL ENAMELING & STAMPING CO, 2d and Destrehan. (c5)

HELP WANTED—MEN, BOYS

PORTER—Apply Werner and Hilton, 709 Olive st. (c)

PORTER—With printing house experience; white. Britt Printing Co., 105 S. 9th. (c)

PRESSER—Body off presser on coats, experienced. Great Central Tailoring Co., 410 N. Jefferson. (c6)

PRESSER—A1. Hoffman and Prosperity machines; state experience and wages wanted; reference from last position; steady position for right man. Write Aurora Cleaners and Dyers, Aurora, Ill. (c7)

SHOEMAKER—Experienced. 2340 S. Grand.

SIGN MAN—At once, who can work in various departments when not doing show card writing; must come well hecommended and know sign writing. Apply Remley Arcade Market, Noth and South and Olive Street rds. (c)

SODA TRUCK DRIVER—At once; must be experienced and reliable. Reference. Falcon Bottling Co., 1012 O'Fallon. (c)

SPRAYING MACHINE OPERATOR—For spraying varnish in furniture factory; good wages; steady work. F. W. Hanpeter Furniture Co., 11th and Palm. (c)

STEEL ENGINEER.
An experienced steel foundry executive having training and experience in production engineering can make desirable connection paying good salary; explain experience in detail. Box A-359, Post-Dis.

STOREKEEPER—Familiar with lumber, iron and electrical materials. Apply by letter only, stating experience and salary expected. General Outdoor Adv. Co., Inc., 3905 McPherson av. (c7)

TIRE AND BATTERY CHANGER—Experienced, colored; must know city; reference. 2305 Washington. (c)

WAITER—Apply 1104 Franklin. (c)

YOUNG MAN—Neat, between age 17 to 19 years; good chance for advancement. Apply room 601 Ambassador Bldg., 5 p. m.

YOUNG MAN CLERK—Parts and accessories; must have experience and reference; no others need apply. Reismeyer-Gates Motor Co., Lockwood and Maple, Webster Groves. (c)

CANVASSERS and SOLICITORS

SOLICITORS—Can use unlimited number of young men who are willing to work. This is a chance to earn real money. Call at 3318 Geraldine. (c7)

SALESMEN WANTED

APPLIANCE SALESMAN—Capable man for suburban town; preferably German speaking to sell through local gas company; leads furnished; liberal commission. Address box A-355 Post-Dispatch. (c5)

DISTRIBUTOR — FOR NATIONALLY USED PRODUCT. CALL MR. BALFOUR, CORONADO HOTEL. FOR APPOINTMENT, BY TELEPHONE ONLY. (7)

FURNITURE SALESMEN—Experienced; none other need apply. Union House Furniture Co., 232 Collinsville av., East St. Louis, Ill (c5)

REAL ESTATE SALESMEN—Experienced; must furnish reference; a real opportunity with a future for a hard worker.
UNION-EASTON TRUST CO.,
5325 Easton av. FOrest 1370. (c89)

SHOE SALESMEN—Steady Saturday employment. Thimble Shoe Co., 714 Washington. (c)

TIRE SALESMAN—Experienced, to solicit city business. 202 N. Grand. (c80)

SALESMAN—Excellent opportunity for right man. Polaris Sales Co., 2315 Pine

SALESMEN—Canvassing; profitable connection assured; state experience; references first letter. Box G-304, P.-D. (7)

SALESMEN—I want to talk to real salesmen; must be neat of appearance with good education. Phone Mr. Morse, FOrest 0210 for appointment. (c)

SALESMEN—Food; live, aggressive; splendid opportunity for man with local following; car necessary. Phone MAin 4752 for appointment. (c)

SALESMEN—Experienced, with established territory; to sell a real line of trousers; good proposition for the right party. Box H-137, Post-Dispatch. (c5)

SALESMAN—Man of good address, with ability to sell to the better class of the installment trade; house to house, from machine; good commission. Reliable Specialty Co., 3636 Olive. (c5)

SALESMEN—Must be real salesman for high-grade proposition with exceptional opportunity; St. Louis and vicinity; sell to business men. See P. M. Fouts at Y. M. C. A., 16th and Locust, before 9 a. m. or after 5 p. m. (96)

SALESMEN—Have openings in city for specialty men; local branch of $9,000,000 corporation. We give you thorough training and schooling; pay for time spent in school. The Minneapolis Co., Washington 1 block west of Grand. (c5)

SALESMEN — To take State or county rights on a live selling proposition; good for $500 per month. Call at 3693A Olive. (c80)

SALESMAN—If you have sold stocks, bonds or real estate, I have a proposition where you can make real money. Call 1121 Arcade Bldg., ask for Mr. Taylor. (c80)

SALESMEN—3 good energetic men to sell household necessity in city; pleasant outdoor work; good wages; extra compensation to men with cars. Apply M. A. Winzer, 413 Chestnut. (c5)

SALESMAN—To sell neckwear specialties to haberdashers, clothiers and department stores; must have experience in selling the foregoing trade and give references; no objection if you carry a nonconflicting line. Standard Neckwear Co., Boston, Mass. (c65)

SALESMEN—Old-established corporation manufacturing line of staple specialties, paying liberal salary, commission and bonus, also expenses, has vacancies for 4 high-class experienced traveling salesmen, 28 to 50; if you can qualify, see B. J. Johansen, Room 918, Jefferson Hotel. (5)

SALESMEN — 10 MEN, WITH OR WITHOUT EXPERIENCE, TO SELL STOCK IN A CORPORATION THAT HAS PAID 48 CONSECUTIVE DIVIDENDS OF 1 PER CENT PER MONTH, WITH EXTRA DIVIDENDS AVERAGING 16 PER CENT PER ANNUM. THIS SECURITY IS THE ONLY ONE OF ITS TYPE OFFERED IN MISSOURI, AND YOU CAN MAKE $1000 A MONTH SELLING ONE OF THE BEST INVESTMENTS EVER OFFERED TO THE PUBLIC. CALL ROOM 1201 CENTRAL NATIONAL BANK BLDG., 10 TO 5 OR PHONE GARFIELD 2890 FOR APPOINTMENT.

A PROFITABLE SALES FRANCHISE
Representative of Chicago corporation manufacturing established, nationally advertised line, is in the city to select representative for exclusive St. Louis and other territories. For appointment phone Mr. Holloway, CEntral 1400. (6)

ASSISTANT SALES MANAGER.
Manufacturer rated AAA1, wants high grade sales instructor to assist sales manager in hiring and training salesmen.
We manufacture all display freezer counters, equipped with mechanical refrigeration. Our product is being advertised extensively in all sections of the United States.
Will only consider applications from men who have sold freezer counters, store fixtures, cash registers, scales, etc.; experience in hiring and training salesmen necessary.
Advertiser is not interested in any man who does not possess more than average physical and mental energy and has a demonstrable record of past performance.
The position pays good salary and traveling expenses. Right man can get in on the ground floor with a nationally known sales organization, placing a new product on the market, meeting with tremendous success and having an unlimited field.
Apply by letter immediately, giving reference, age and past experience.
Thos. H. Close, General Sales Manager, Draper and Van Buren streets, Indianapolis, Ind. (c96)

5 SALESMEN TO SELL BEER
Old time Pilsener and Muenchner meets requirements of Volstead law but tastes just like the real thing. Sold from coast to coast by a prominent Eastern brewery. Money-maker for go-getters. City and country. Give phone number. Box H-313, Post-Dispatch. (c5)

SALESMAN
A large manufacturer has vacancy in its sales force for man thoroughly experienced in selling asphalt shingles and roll flooring to lumber dealers; Illinois and Missouri territory now open; must come well recommended; give full information concerning your past in first reply; salary and bonus. Box H-128, Post-Dis. (c6)

Commission 10%
Want 5 good men to sell lots at very low price, $25 to $27 per foot; on terms, $50 cash, balance $10 per month; location 9 blocks west of Kingshighway, on Manchester, corner of Tamm; lots graded to city grade with sewers and sidewalks.
DAVID P. LEAHY,
Northwest corner 8th and Chestnut. (c7)

I WANT A MAN
Age 25 to 45 Years
Who is willing to be taught the difference between the man earning $2000 per year and the man earning $15,000 per year.
If you are the man and want to make a permanent connection and can furnish references, apply at 10 o'clock.
DAVIS REALTY & MORTGAGE CO.
11th and Locust Sts. (46x)

SALESMEN WANTED

YOUNG MEN—Energetic, to sell advertising space in religious magazine; commission; give age, experience in first letter. P. O. Box 346, City.

Factory Representatives
Old-established company, with $1,000,000 rating has just opened a new department. New sales plan call for ten additional men for St. Louis district. Real clean cut salesmen, 25 to 35, preferably married men, can make permanent connection if they can qualify. Must have car. See Mr Smith, 8:30 to 12:30, at Room 1120 Ambassador Bldg. (c5)

REPRESENTATIVE—TO SELL STEEL CASTINGS ON COMMISSION BASIS FOR OHIO STEEL FOUNDRY. ADDRESS BOX J-247, POST-DISPATCH. (c6)

HELP WTD.—WOMEN, GIRLS

BEAUTY OPERATOR—Room adjoining shop if wanted; near Wellston. JEfferson 7989 (c89)

BOOKKEEPER-TYPIST — West; $90. Loehr Employment Assn., 745 Frisco. (c)

CAFETERIA CHECKER — Experienced, short hours. Apply Bell Telephone Bldg. Cafeteria, between 7 and 9 a. m. (c)

COOK—And downstairs work; experienced. 21 Washington ter. FOrest 8854W. (c40)

COOK—White; with reference. Apply 67 Vandeventer pl. (c5)

COOK—White. 4166 Lindell. LIndell 5954.

COOK—First floor work; white; references; family of 3. 3409 Longfellow. (7)

COOK—Excellent; some housework, for Alton, Ill.; best wages; references. LIndell 5954 (c)

COOK—German girl for cook and housework; Thursday afternoon off; no laundry; $40 per month. Call WEbster 2331J (c5)

CYLINDER PRESSFEEDER—To work in small open shop. Box H172, PostDis. (c)

ELDERLY LADY—White; German preferred, to help along with housework, for 3 adults, in country; please write. Mrs. Allen, Roehrig, Mascoutah, Ill. (c5)

GENERAL HOUSEGIRL—White, experienced; references; 3 in family. 6925 Waterman. (c7)

GIRL—White, for general housework. Call 4205 Flora. (c7)

GIRL—White, for general housework; stay on place; $30 month. HIland 4119. 2843 Hampton av. (5)

GIRL—White; housework and cooking; references. 230 N. Newstead. JEfferson 4913. (c5)

GIRLS—Candy store; nights, 6 to 12; must be experienced; steady. Mary Patch Candies, 6501 Delmar. (c5)

GIRL—To work nights, wrapping sandwiches. Call 5506 Easton av. tomorrow morning. (c)

GIRL—White; general housework; experienced in cooking and serving; small family; good wages; references. 5231 Westminster. Phone FOrest 2543. (c6)

HOUSEGIRL—In afternoons; go home nights. 6224 Easton av.

HOUSEGIRL—White; general housework; must be good cook; not over 45 years; good wages. Call JEfferson 0109. (c5)

HOUSEGIRL—White, for general housework and cooking; references required. Phone WEbster 1131. (c5)

HOUSEGIRL—Experienced, white, general work, with or without laundry (electric washer); good home, small family. 4476 Penrose. COlfax 5894W. (c)

HOUSEKEEPER—Housekeeping rooming house; rent free. 5355 Vernon av.

HOUSEKEEPER—For couple employed; prefer one interested in obtaining a home with pleasant surroundings; must be willing to wash, iron and cook; please state qualifications, references and salary. Box H-291 Post-Dispatch. (5)

LADY—Middle-aged, to work in bakery. 4503 Manchester. (c)

LAUNDRY HELP—Experienced rough dry marker and assorter; white. Munger's Laundry, 2310 Washington. (c)

MARCELLER—At once. 577 Arcade Bldg. (c)

CHILD'S NURSE—Reliable, white or colored; references required. PArkview 3848J. (c)

OPERATORS—With some experience on Zucker Neckwear Co., 1322 Washington. (c5)

EXPERIENCED OPERATORS.
Union Special Inseamers
CAN OBTAIN GOOD POSITIONS IN OUR OVERALL AND JACKET DEPARTMENTS.
RICE-STIX FACTORY N. 1.
S. W. CORNER 11TH AND ST. CHARLES
IN APPLYING PLEASE ASK FOR MISS KRANZ AND BE READY TO START WORKING. (c5)

OPERATORS — Experienced dress; steady work, good pay. New Wilcox and Gibbs machines. Experienced only need apply. Newburger Garment Co., 808 Washington. (c)

PUBLIC STENOGRAPHER — Concession and desk space; attractive proposition. 920 Ambassador Bldg. (c59)

SPOTTER—Experienced, fancy silk; good pay, steady work. Box H-122, P.-D. (c89)

STENOGRAPHER—In law office; $12 per week to start; good chance for advancement. Box A-123, Post-Dis.

STENOGRAPHER — EXPERIENCED, WITH HIGH-SCHOOL EDUCATION, OFFERED EXCELLENT OPPORTUNITY IN ADVERTISING FIELD. GIVE REFERENCES AND STATE SALARY EXPECTED. BOX A-118, POST-DIS. (c89)

STRAW OPERATORS — Experienced, to sew Milan hemp and patent Milan; best prices paid. David Cohen Hat Co., 615 N. 9th, 7th floor. (c89)

TUCKER—Experienced; on silk dresses. Frager Bros., 1021 Washington. (c89)

WAITRESS—All around restaurant work. 4165 Fair. (c5)

WOMAN—Intelligent, refined, ambitious; will be trained for special children's work; guaranteed income. 3849 Cleveland.

WOMAN—To do cleaning in exchange; housekeeping room; neat, reliable; no small children. 1907 Bremen. (c)

WOMAN—Middle-aged, German, for housework; no washing or ironing; stay on place; good wages; references. 7321 Stanford (University City). PArkview 6133J. (c7)

WOMEN—Colored; kitchen help. 702 N. 7th st.

YOUNG GIRL—White; light housework. CAbany 5997. 6644 Washington. (c5)

YOUNG LADIES—Age 18 to 24, interested in taking trip through Eastern states; permanent position; salary and auto transportation. Apply to Miss Boyd, Hotel Washington, after 5 p. m.; don't phone. (5)

SALESWOMEN WANTED

SALESLADIES—3 over 28; experience unnecessary; permanent; ladies' wear; $4 a day. 217 Wainwright Bldg. (c8)

SALESLADIES—Can make $10 daily, house-to-house work; household necessity. Phone LAclede 7168. (c)

SALESLADY—Experienced, live-wire saleswoman, ready-to-wear; good proposition; permanent; references required. 3767 S. Broadway. (c)

SALESWOMEN—Wonderful opportunity; household products; season now on; come prepared for work. Apply morning before 9. 2439 N. Grand. (c8)

FOR SALE—WTD

MISCELLANEOUS WANTS

FEATHER BEDS Wtd.—Must have 500; at once; highest cash price paid; send postals to Ben Fisher, 5368 Delmar. Phone FOrest 5105J. Will call. (5)

INVALID CHAIRS Wtd. — Guns, desks. Cord Storage & Moving Co., CAbany 5970 (c73)

MISCELLANEOUS FOR SALE

CINDERS—All you want, 5-ton truck, $6 per load in city. Call LIndell 1827 for service. Kimbrell Hauling, 4125 Clayton. (c6)

CINDERS
Call GArfield 1776. (c8)

GUARANTEED copper-coil gas water heater; $6.60 and $9.60. Holland, Plumber, 319 Walnut. MAin 4473. (5)

KITCHEN SINK—Left-hand corner, 50x20, $25. COlfax 5828J. (c80)

PAINTS—Direct from factory, 99c gallon; white lead 9c pound. 4561 Easton. (c73)

PAINTS, $1.25 and $1.50 per gal.; all colors. Kinberg Bros., 1408 Franklin. (c34)

TRUNKS—New and used; also rented. Missouri Trunk Co., 4968 Delmar. (c65)

TRUNKS — Wardrobe and dress, cheap. Metropolitan Storage Co., 3950 Olive. (c57x)

CLOTHING

Wanted

CLOTHING—30,000 suits, overcoats for shipment; pay $5 to $15. DElmar 0865. CEntral 4361. Gelber, 1105 Franklin av. Auto calls. (c8)

CLOTHING Wtd.—All kinds needed immediately for Southern shipment; also household goods. Mrs. H. Bank, 1400 Franklin, CEntral 1299, PArkview 5288W. (5)

APPAREL Wtd.—Men's suits, overcoats, pants, shoes; dresses; pay $6 to $40; phone right number, FOrest 6646; auto calls 15 minutes. H. Appleman, 1334A Belt. (5)

For Sale

BEAUTIFUL clothes for women and men, from wealthy society people. Quality, low prices and courtesy prevail. We cordially invite your inspection. Sales Thursday, Fri., Sat., Mon., 9 a. m. to 9 p. m. Society Wardrobe Exchange, 3109 S. Grand. (c73)

SILVER MUSKRAT COAT—With fox collar, worn 3 months; excellent condition; reasonable; will give terms. CAbany 0173. (c7)

COAL, COKE AND WOOD

CHARCOAL—Lump and ground. Independent Foundry Supply Co., MAin 1654. (c8)

JEWELRY, GOLD, SILVER

HIGHEST prices paid for old gold, broken jewelry, diamonds. Miller, 705 Market. (c89)

POULTRY AND BIRDS

CANARIES—Young singer and females. 2716 N. 13th; cheap. (7)

RADIO

For Sale

RADIO—Long distance, 3-tube, power receiver, with tubes, power tubes, batteries, everything complete; will accept any reasonable offer, leaving town; also single tube portable set, complete; cheap. 4739 Ashland. COlfax 1982W. (c)

Repossessed
SINGLE DIAL
MAGNAVOX RADIO
COMPLETE WITH
SPEAKERS, TUBES AND BATTERIES
ONLY $65
3029 OLIVE.

Repossessed
ATWATER KENT RADIO
Console Type.
Complete with tubes and batteries, ready for use. Come in and hear it; only $87.50.
3029 OLIVE ST.

STORE and OFFICE FIXTURES

For Sale

FIXTURES—Drug store and soda fountain; bargain. Apply 807A S. Broadway. (c7)

FIXTURES—Store and office, all kinds; big bargains. RICKENSOHL, 915 N. 8th. (c5)

FIXTURES — All kinds, many bargains. Globe Store & Office Fixture Co., 709 Franklin. GArfield 2760. (c8)

FLOOR CASES—Cheap. 1932 S. Broadway. (c)

SOFT DRINK PARLOR—Bar and back bar; 20-foot long. Call GRand 7727J. (c7)

STORE FIXTURES—Flowers, pottery, baskets and gifts; large heating stove, sutiable for camp. 5166 Easton. (c46x)

Refrigerators

HUSSMANN PAT'D FREEZR COUNTERS.
Demonstrators and rebuilts, of all kinds and sizes, at greatly reduced prices.
HARRY L. HUSSMANN REFRIGERATOR CO., 907-13 N. Broadway. Phone CEntral 2884. (c5)

TYPEWRITER AND ADDING MACHINES

For Sale

ADDING MACHINE—Burroughs, like new, with stand; low price. F. E. McCarthy, 123 Arcade Bldg.

RENT your typewriters from the Remington Typewriter Co.; complete satisfaction and service guaranteed; special terms for 3 months. Remington Typewriter Co., 817 Pine st. Telephone MAin 0883.

TYPEWRITERS—Underwood, Remington, Royal; $25-$50; lower rentals; repairs. St. Louis T. W., 203 10th. MAin 1162. (c8)

AUTOMOBILES

Wanted

ALL AUTOS—50; any make; cash; JEfferson 9080. Williams, 4390 Olive. (c8)

ALL AUTOS bought, consigned; loads. Klink, 3505 S. Grand. LAclede 2771 (c8)

AUTOMOBILE Wtd.—Cash. Call GRand 6644W. (c)

AUTOS Wtd.—All automobiles bought for wrecking; cash. 4319 Easton. LIndell 7561. (56)

AUTOMOBILE Wtd.—We are just starting; need cars badly; pay best prices in city. See us before you sell. Milton Moton Co., 3214 Locust. JEfferson 1903. (c8)

CARS Wtd.—Late model; pay highest cash prices. 4821 Easton av. (c8)

CHEVROLETS Wtd.—For parts, regardless of condition or age. GArfield 7020. (c15)

FORDS Wtd.—Fords, any model not older than 1924; bring title, get cash. Riefling, 2501 S. Jefferson.

FORDS, CHEVROLETS Wtd.—All models; ready cash. LIndell 0164. 3856 Easton. (c)

SEDAN Wtd.—1926 Buick, Nash or Studebaker; will pay cash; must be bargain. Phone GArfield 8510 or PArkview 0820W. (c80)

WILL trade a long distance power tube radio set complete, for a light car in running condition. 4739 Ashland. COlfax 1982W. (c)

AUTOS WANTED BADLY
Don't sell before getting our price; spot cash. YAHLEM, 1035 N. Grand. (c8)

AUTOS WANTED FOR CASH
GUARANTY MOTOR CO., 2936 Locust. (c8)

$25,000 CASH FOR AUTOS
Bring car, get cash; mortgages paid off. MONARCH, 3137 Locust.

Automobile Loans

AUTO LOANS—To South Side people only. Open 8 to 8. 3438 S. Grand. (c8)

CONFIDENTIAL loans; autos refinanced, bought. 8 to 8. 1644 S. Jefferson. (c8)

AUTOMOBILE LOANS
ST. LOUIS DISCOUNT Co.,
2677 Washington (c36)

FOR QUICK, CONFIDENTIAL AUTO LOANS.
Kirkpatrick Finance Co.
1120 LOCUST (c36)

Look! Auto Loans
$50 TO $1000 QUICK.
Borrow on your car whether it is paid for or not; confidential, courteous service; you keep car; present monthly payments reduced, more money advanced; lower rates; easy terms.
YAHLEM FINANCE CORP.,
1035 N. GRAND HOURS, 8 A. M. TO 9 P. M. (c8)

AUTO LOANS
GET OUR RATES AND SAVE
MONEY
AUTO APPRAISAL CO.
3028 LOCUST ST.
(c36)
LOANS LOANS

Broughams—For Sale

23rd and Locust
Chevrolet brougham, 1924; new Goodyear tires, in splendid condition. CEntral 4544.
WILLYS-OVERLAND, Inc.

Chrysler 70 Brougham, $795
Folks, you ought to see it. The most beautiful thing on wheels; fully equipped. Big bargain today. Terms. Open evenings. GUARANTY MOTOR CO., 2936 LOCUST.

MOON—Brougham, 1927, Citizens' Loan, 3809 Easton. Lindell 5583.

:-: AUTOMOBILES :-: :-: :-: AUTOMOBILES :-: :-:

Broughams—For Sale

Studebaker Brougham
1926; in excellent condition; fully equipped; almost new. Special price. Terms.
OLIVER CADILLAC CO.,
JEfferson 3084. 3333 Locust St.

Coaches

BUICK—Light 6 coach; driven only 3700 miles; must sell; death in family; fully equipped. 796A N. Euclid. (c7)

SCHNURE-BUICK
Buick Coach, 1926 model; mechanically perfect; looks like new car.
G. M. A. C. Terms.
2218 Locust. CEntral 2218. (c5)

CHEVROLET—Coach, latest; used very little; $385; terms. 4464 Easton. (c5)

CHEVROLETS—1924-1926 coaches, $175 to $445; all guaranteed. Flint Chevrolet Co., 4710-20 Delmar.

CHEVROLET—Coach, 1926, late; $445; $95 own. Open Wednesday, Friday, Saturday nights. 4821 Easton. (c5)

CHEVROLET—Coach, 1925; perfect in every respect; a real bargain, only $140 down; very easy terms and trade.
BRAHM-MITCHELLETTE MOTOR CO.,
1048 S. Boyle, at Manchester. (c5)

CHEVROLETS—1924-1926 coaches, $175 to $445; all guaranteed. Flint Auto Exchange, 4867 Easton.

CHEVROLET—1926 coach; actual mileage 7600; every desirable accessory; just like new; $450; open nights.
MacCARTHY-PARDUE MOTOR CO.,
6320 Delmar. PArkview 2526

CHEVROLET—Coach, 1925, perfect in every respect; a real bargain only $140 down; very easy terms and trade.
BRAHM-MITCHELLETTE MOTOR CO.,
1048 S. Boyle, at Manchester.

—to those who desire to "buy more wisely" we offer forty-seven brand-new 1927 automobiles at discounts of from $40 to $500.
Exchanges Terms 90-Day Guarantee and 30-Day Free Service on every new car we sell.
They include America's two lowest-priced cars and seven other makes of the most popular medium priced. Various body styles and the season's newest colors to choose from.
Studebaker Chevrolet Gardner Chrysler Chandler Oakland Dodge Buick Ford
UNIVERSAL MOTOR CAR Distributors 3401 Locust Always Open.

CHEVROLET—1925 coach; reconditioned; no signs of wear; sage green Duco; real value; $375; open nights.
MacCARTHY-PARDUE MOTOR CO.,
6320 Delmar. PArkview 2526

CARTWRIGHT CERTIFIED
1926 Chevrolet coach, good tires and paint; excellent mechanical condition; priced to sell; I. A. C. terms.
CARTWRIGHT EAST SIDE BRANCH.
Studebaker Distributers, Locust at 33d.

CHEVROLET COACH, 1926
Best of condition; guaranteed; $125 down.
MONARCH, 3137 Locust.

SCHNURE-BUICK
Chrysler 1926 Coach; a pretty car; real bargain. See it today.
G. M. A. C. Terms.
2218 Locust. CEntral 2218. (c5)

DODGE—Coach, 1925. Citizens' Loan, 3809 Easton. LIndell 5583.

DODGE—Coach, 1926; first-class condition. Call PArkview 2455W. (c6)

ESSEX—Coach, 1926; $350. Citizens' Loan Co., 3809 Easton. LIndell 5583.

ESSEX—4-cylinder coach; first-class condition; reasonable. RIverside 2733W. (65)

South Side Buick's
Custom Finished Used Cars
Hudson coach, 1925 model; in good shape and ready to go. See it today. guaranteed. Priced to sell immediately. G. M. A. C. terms. Open evenings. 3654 S. Grand. LAclede 7600.

South Side Buick's
Custom Finished Used Cars
Hudson coach, 1926, a beautiful car at a real saving; strictly guaranteed and priced to sell today; mechanically perfect; G. M. A. C. terms; open Sunday and evenings.
3819 S. Broadway. LAclede 7557.

JEWETT—1926 new day coach; owner did not pay; repossessed; nearly new car; only $200 down. Graupner, 3418 Locust (c5)

South Side Buick's
Custom Finished Used Cars
Nash coach, 1926 model; practically new in every respect. This car is ready to go and its newness will surprise you; G. M. A. C. terms; open Sunday and evenings. Jefferson and Lafayette. LAclede 0107.

OAKLAND—1927 coach; brand-new from an overstocked dealer; all extras; factory guarantee; sensational low price; save; trade and terms. Graupner, 3418 Locust (c5)

SCHNURE-BUICK
Hudson Coach, 1926; a real car for the money. See it today.
G. M. A. C. Terms.
2218 Locust. CEntral 2218. (c5)

CARTWRIGHT CERTIFIED
1926 Studebaker standard coach; new tires, perfect mechanical condition; see this car to appreciate its value; priced low; I. A. C. terms.
THE CARTWRIGHT MOTOR CO.,
Studebaker Distributers, Locust at 33d.

THE CARTWRIGHT MOTOR CO.
CARTWRIGHT—CERTIFIED.
1926 Studebaker, big 6 coach, looks and runs like new; perfect mechanical condition; priced for quick sale. See this car to appreciate its value.
THE CARTWRIGHT MOTOR CO.,
Studebaker Distributers, Locust at 33d.

Coupes—For Sale

South Side Buick's
Custom Finished Used Cars
Buick coupe, late 1926 model; this car is practically new in every respect. A real bargain. See it today. Guaranteed; G. M. A. C. terms. Open evenings. 5748 Delmar. CAbany 3315.

CADILLAC 57 — 4 passenger coupe; good running condition; good tires; $150. Flint Auto Exchange, 4867 Easton. (c)

CHEVROLET—Coupe, 1926, late; $445; $95 down. Open Wednesday, Friday, Saturday nights. 4821 Easton. (c5)

CHEVROLET—1924, 4-passenger coupes; $150 to $275; all guaranteed. Flint Chevrolet Co., 4710-20 Delmar.

CHEVROLET—4-passenger coupe; fair running condition; $75. Flint Chev. Co., 4710 Delmar. (c)

CHEVROLETS — 1923 to 1926 coupes; $100 to $445; all guaranteed. Flint Auto Exchange, 4867 Easton. (c57x)

CHEVROLETS—1924 coupes, 4-passenger; $150 to $275; all guaranteed. Flint Auto Exchange, 4867 Easton.

CHEVROLETS—1923-1926 coupes; $100 to $445; all guaranteed. Flint Chevrolet Co., 4710-20 Delmar.

CHEVROLET— 2 1925 coupes, perfect condition; real bargains; easy terms. Gilliam-Epstein Chevrolet Co., 5929 Easton av. (c7)

CHRYSLER—Coupe, 1926, 50 model; $650, $175 down. Open Wednesday, Friday, Saturday nights. 4821 Easton. (c5)

CHRYSLER—Coupe, 1926; 58 model; $565, $145 down; open Wednesday, Friday, Saturday nights. 4821 Easton. (c5)

"BUY MORE WISELY"
1—1926 Chrysler "4" Coupe. Practically New. Wonderful Buy.
UNIVERSAL, 3401 Locust. Always Open.

DODGE—Coupe; 1924; in very best of condition, with excellent tires; terms. CAbany 8331W.

DODGE—1923, 4-passenger coupe; special body pink of condition; only $100 down; beauty. COlfax 5571. 3816W Florissant

DODGE—Coupe; late 1926; driven only 5000 miles; looks and runs like new; will sacrifice today; can arrange terms. 5646 Gravois av. (c96)

Coupes—For Sale

KUHS- HAVE
1926 Dodge coupe; prettiest car in city; good tires; sound motor.
2837 N. Grand. 2636 Locust.

ESSEX—Coupe; the good, sturdy, dependable 4-cylinder; A1 condition. 3213 Palm.

FORD—Coupe, 1925; like new $165; $55 down; terms. 3856 Easton. (5)

FORD—Coupes, 6, '23-'25; balloon tires; $65-$200; terms. 4464 Easton. (c5)

FORDS—15 coupes, perfect shape; $60 up; trade, terms. 2506 S. Jefferson.

FORD—Coupe, 1922; $50; $20 down. 2849 N. Grand. (c7)

FORD—Coupe; late model; $85; $30 down. 2849 N. Grand. (c7)

FORD—Coupe, 1925; balloons; like new; $185. 4231 Natural Bridge.

FORD—Coupe, late '22, only $65; $26 down. 3318 Washington. (c)

FORDS—5 coupes, $35 to $50, '22-23. 2831 McNair.

FORD—Coupes, 1924 models, $135, $185, $200; all refinished in duco; guaranteed 30 days; terms; trade. 3318 Washington.

FORD—Coupe; late model; overhauled and repainted; your old car as first payment, balance $5 per week. 2849 N. Grand. (c7)

FORD—Coupe, special valve-in-head motor, some Ford. Citizens' Loan, 2809 Easton; LIndell 5583.

FORDS—Coupes, 1922 to 1926; $50 to $275; all guaranteed. Flint Chevrolet Co., 4710-20 Delmar.

FORD—Coupe, 1926; balloon tires; $225, $60 down. Open Wednesday, Friday, Saturday nights. 4821 Easton. (c5)

FORDS — 1922 to 1926 coupes; $50 to $275; all guaranteed. Flint Auto Exchange, 4867 Easton.

FORD—Coupe, 1922; runs o k; $40; $20 down. Open Wednesday, Friday, Saturday nights. 4821 Easton. (c5)

FORDS—Coupes, 1926, $295; 1925, new paint, $240; 1924, $150; 1922, $50; terms. Tevis, Ford Dealers, 3001 Locust st. Open Sunday and evenings.

FORD—Coupes, 1925-24; overhauled, repainted, guaranteed; balloons; five to select from; terms. Riefling, 2501 S. Jefferson.

FORD—Coupes, 1922-23 models; several good serviceable coupes, $45 to $75; terms
LOVE-JOHNSON MOTOR CO.,
Natural Bridge at Union. FOrest 2354.

FORD—Coupes, 1925-24; overhauled, repainted, guaranteed; balloons; five to select from; terms. Riefling, 2501 S. Jefferson.

FORD—Coupes; 1924 to 1926; reconditioned and painted in various colors; extras. Exceptionally good tires, clean upholstering, etc.; guaranteed 30 days. Think, we are the oldest Ford dealer in St. Louis. Terms. Open Sunday and evenings.
JOHNSON AUTO CO., 3667 Olive. (c60)

FORD COUPE, 1926
$60 down, all extras today.
MONARCH, 3137 Locust.

'25 FORD COUPE, $95
Looks and runs good. Bargain today.
GUARANTY MOTOR CO., 2936 LOCUST.

CARTWRIGHT CERTIFIED
1925 Ford coupe; to appreciate its value you must look it over; L. A. A. terms.
CARTWRIGHT EAST SIDE BRANCH.
Studebaker Distributers, Locust at 33d.

HUPMOBILE—Coupe, straight 8; a real bargain; perfect shape. Ask for Mr. Pardue. Open nights.
MacCARTHY-PARDUE MOTOR CO.,
6320 Delmar. PArkview 2526.

—to those who desire to "buy more wisely" we offer forty-seven brand-new 1927 automobiles at discounts of from $40 to $500.
Exchanges Terms 90-Day Guarantee and 30-Day Free Service on every new car we sell.
They include America's two lowest-priced cars and seven other makes of the most popular medium priced. Various body styles and the season's newest colors to choose from.
Studebaker Chevrolet Gardner Chrysler Chandler Oakland Dodge Buick Ford
UNIVERSAL MOTOR CAR Distributors 3401 Locust Always Open.

South Side Buick's
Custom Finished Used Cars
Hupmobile club coupe, 1925 model. This car is in the pink of condition throughout and it will sell immediately if seen; a real price that will interest you.
Jefferson and Lafayette. LAclede 0107.

OAKLAND—Business coupe, 1926, original duco; worth $850; for quick sale sacrifice $695; also 1924; worth $485; extra good buy at only $395; see them; very easy terms. Graupner, 3418 Locust. (c5)

LOOK—LOOK
BARGAIN
Oakland coupe, 4-passenger, new Duco finish, four wheel brakes, mechanically perfect; 1925 model, guaranteed. Only $575.
BRAHM-MITCHELLETTE MOTOR CO.,
1049 S. Boyle at Manchester. (c5)

PACKARD COUPE
1925; 4-passenger; like new, bargain.
PIERCE-ARROW DISTRIBUTOR.
USED CAR ANNEX.
439 N. Euclid, at Westminster. DEl. 4700.

PONTIAC—Coupe, late 1926, only about 8 months old, run very little; cost $984.50, can be had today for $675, with a new-car guarantee.
BRAHM-MITCHELLETTE MOTOR CO.,
1049 S. Boyle, at Manchester.
Oakland-Pontiac dealer. (c5)

23rd and Locust
Willys Knight 4-passenger, rebuilt, new paint and practically new tires; $275. CEntral 4544.
WILLYS-OVERLAND, Inc.

Roadsters For Sale

BUICK — 1923 roadster, famous 4; also touring; sacrifice. 6908 Gravois av.

BUICK—Roadster; beautiful 4-cylinder sport new rubber; guaranteed; $75 down, balance to suit. 2343 Chouteau.

BUICK—Roadsters, 1926 standard 6; new-car appearance, original duco; new General oversize balloons; unusual buy $785; beauty; also 54 maroon sport; red upholstery; red wire wheels; save; only $395; about $150 down. Graupner, 3418 Locust. (c5)

Buick Sport Roadster, $375
Very classy; wire wheels; fully equipped.
GUARANTY MOTOR CO., 2936 LOCUST.

SCHNURE-BUICK
Buick 6 Roadster, 1925 model. See it today, you will buy it.
G. M. A. C. Terms.
2218 Locust. CEntral 2218. (c5)

DODGE—1923 roadster, $145; good, clean car. Flint Auto Exchange 4867 Easton.

SCHNURE-BUICK
Dodge Sport Roadster, 1926; priced to sell today; practically new in every respect.
2218 Locust. CEntral 2218. (c5)

FORD—3 roadsters, '24-'25; $100-$125; terms. 4464 Easton. (c5)

FORD—Roadster; good running condition; $25. Flint Chevrolet, 4710-20 Delmar.

FORD—Roadster, 1925, balloon tires, $145; 1924, $120; 1922, $50. Tevis, Ford dealers, 3001 Locust. Open evenings.

FORD—Roadster, 1924; pickup body; extra good; cheap; terms. Riefling, 2501 S. Jefferson.

FORD—1924 roadster; mechanically guaranteed; good rubber; $30 down, balance to suit. 2343 Chouteau.

FORD—Roadster; 1926; balloon tires; $225; $60 down. Open Wednesday, Friday, Saturday night. 4821 Easton. (c5)

FORD—Roadsters 2, 1924; excellent condition, $95 each; terms. 4106 Olive. (c6)

FORD—Roadster; late model; pickup body; $85; $20 down. 2849 N. Grand. (c7)

FORD—Roadster, 1925; balloon tires $145; 1924, $120; 1922, $50. Tevis, Ford dealers, 3001 Locust. Open evenings.

FORD—Roadsters, 1926; like brand-new; balloons; standard Ford Duco colors; guaranteed; terms. Riefling, 2501 S. Jefferson. (c80)

FORD—Roadster, 1926; looks like new automobile; only $95 down; very easy terms. Brahm-Mitchellette, 1049 S. Boyle, at Manchester. (c5)

FORD—Roadster, 1924; starter and demountable; good motor; only $65.
LOVE-JOHNSON MOTOR CO.,
Natural Bridge at Union. FOrest 2354.

FORD—Roadster; pickup; 1926 style; good motor, tires and paint; only $90 down; guaranteed. Open Sunday and evenings.
JOHNSON AUTO CO., 3667 Olive. (c60)

Roadsters For Sale

FORD—Roadster, 1926, with steel pickup body; green Pyralin finish; looks like a new car; first-class and guaranteed; $295; terms.
LOVE-JOHNSON MOTOR CO.,
Natural Bridge at Union. FOrest 2354.

23rd and Locust
Ford roadster; late 1925; $125. CEntral 4544.
WILLYS-OVERLAND, Inc.

MOON—Roadster, Citizens' Loan Co. 3800 Easton. LIndell 5583.

WILLYS-KNIGHT—Roadster, 1926; run 4000 miles. Citizens' Loan, 3809 Easton.

Sedans For Sale

"BUY MORE WISELY"
1—1926 Buick Master "6" Sedan 99% Perfect. A Buy. See It—Be Sure.
UNIVERSAL, 3401 Locust. Always Open.

CHEVROLET—Sedan, 1923; $150; $50 down. 4231 Natural Bridge.

CHEVROLETS—1923 to 1926 sedans, $125 to $495; all guaranteed. Flint Chevrolet Co., 4710-20 Delmar.

CHEVROLETS—1923 to 1926 sedans; $125 to $495; all guaranteed. Flint Auto Exchange, 4867 Easton.

CHEVROLET—Sedan, 1924; runs good; only $75; terms.
BRAHM-MITCHELLETTE MOTOR CO.,
1049 S. BOYLE AT MANCHESTER. (c5)

CHEVROLET—Landau sedan; official's car; run only 3200 miles; fully equipped; new car guarantee; big saving; open nights.
MacCARTHY-PARDUE MOTOR CO.,
6320 Delmar. PArkview 2526.

Repossessed
1926 Chevrolet sedan; $105 down; this is a real bargain. 3029 Olive. Open Sunday and evenings.

"BUY MORE WISELY"
1—1926 Chevrolet Sedan. Cheap. Terms.
UNIVERSAL, 3401 Locust. Always Open.

SCHNURE-BUICK
Chevrolet Sedan, 1926 model; looks like a new car; priced to sell.
G. M. A. C. Terms.
2218 Locust. CEntral 2218. (c5)

DODGE—Sedan, 1926, de luxe. Citizens' Loan, 3809 Easton. Lindell 5583.

DODGE—1927 de luxe sedan; latest "D" motor, lower body; one-piece roof with integral sun visor; factory guarantee; brand-new from overstocked dealer; sensational low price; hurry; very scarce; very easy terms. Graupner, 3418 Locust (c5)

23rd and Locust
Dodge sedan; late 1925; in good mechanical condition. CEntral 4544.
WILLYS-OVERLAND, Inc.

South Side Buick's
Custom Finished Used Cars
Late Dodge sedan; fully equipped guaranteed; new duco; good tires; see it today; our price will surprise you; G. M. A. C. terms. Open evenings.
3654 S. Grand. LAclede 7600.

FORD—3 sedans, with balloons, $175-$220; terms. 4464 Easton. (c5)

FORD—Sedan; a real bargain; $65 down. 2849 N. Grand. (c7)

FORDS—3 late sedans; perfect shape; $60 up; trade; terms. 2506 S. Jefferson.

FORDS—1922 to 1926 sedans and tudors, $50 to $295. Flint Chevrolet Co., 4710-20 Delmar.

FORDS—1922 sedans; tudors, $50 to $295. Flint Auto Exchange, 4867 Easton

FORDS—1926-25-24 sedans; tudors; duco paint; overhauled, guaranteed; balloons; terms. Riefling, 2501 S Jefferson

FORD—Sedan, 1926 tudor; like new; $395; terms Tevis Ford Dealers, 3001 Locust. Open Sunday and evenings.

FORD—Tudor sedan; good paint and tires; upholstery like new; $75. Flint Auto Exchange, 4867 Easton. (c)

FORD—Tudor sedan, 1926 model, $300. $325; terms; guaranteed. 3318 Washington. (c)

FORD—Tudor sedans, late '24 models, from $180 to $225; guaranteed 30 days; terms; trade. 3318 Washington. (c)

FORD—1924 Tudor sedan, elegant condition, $150. Flint Auto Exchange, 4710 Delmar. (c)

FORD—1925 Tudor sedan; car in elegant condition all around; $250. Flint Auto Exchange, 4867 Easton. (c)

FORD—Sedan, 1924, Tudor; excellent condition throughout; balloon tires, bumpers, etc.; guaranteed; $250; terms.
LOVE-JOHNSON MOTOR CO.,
Natural Bridge at Union. FOrest 2354.

FORD—1924 sedan, in wonderful condition; new paint; guaranteed; only $95 down.
BRAHM-MITCHELLETTE MOTOR CO.,
1049 S. BOYLE, AT MANCHESTER. (c5)

FORDS—Sedans; 1922-23; wonderful values; $50 and $75; also several tourings and one late roadster, $125, $190; open nights.
MacCARTHY-PARDUE MOTOR CO.,
6320 Delmar. PArkview 2526

23rd and Locust
Ford sedan; chassis and body; in perfect condition; $275. CEntral 4544.
WILLYS-OVERLAND, Inc.

GARDNER—Late 1926 sedan; 8-cylinder in beautiful condition; will sacrifice for quick sale. 3739 Page. JEfferson 2121.

KUHS- HAVE
H. C. S. sedan; wire wheels, seat covers, good tires, paint, etc.
2837 N. Grand. 2636 Locust.

THE CARTWRIGHT MOTOR CO.
1925 Hudson 7-passenger sedan; excellent mechanical condition. You will be surprised at the exceedingly low price we are asking.
CARTWRIGHT EAST SIDE BRANCH.
Studebaker Distributers, Locust at 33d.

SCHNURE-BUICK
Hupp 4-door Sedan, 1925 model; clean as a whistle; mechanically perfect.
G. M. A. C. Terms.
2218 Locust. CEntral 2218. (c5)

LINCOLN SEDAN
5-passenger; run 4000 miles; Duco finish, substantial reduction; terms.
PIERCE-ARROW DISTRIBUTOR.
439 N. Euclid, at Westminster. DEl. 4700.

MOON—Sedan, 1926, Citizens' Loan 3809 Easton. LIndell 5583.

Repossessed
1926 Moon sedan; $200 down; perfect in every respect. 3029 Olive. Open Sunday and evenings.

23rd and Locust
Nash sedan, new Duco, good mechanical condition; $475. CEntral 4544.
WILLYS-OVERLAND, Inc.

OAKLAND—1927 landau de luxe sedan; new from overstocked dealer; all extras; factory guarantee; sensational low price; save; trade, terms. Graupner, 3418 Locust. (c5)

BARGAIN
1927 OAKLAND SEDAN
Two-door; run very little, just like a new car. Cost more than $1400 with the equipment. Can be had on the sale for $995; new car guarantee; terms or trade.
BRAHM-MITCHELLETTE MOTOR CO.,
1049 S. Boyle at Manchester. (c5)

23rd and Locust
Overland sedan; late 1926; refinished in beautiful two-tone Olive green. CEntral 4544.
WILLYS-OVERLAND, Inc.

PONTIAC SEDAN
Two-door sedan; fully equipped; in first-class condition; cost over $1000; can be had today for $695. New car guarantee.
BRAHM-MITCHELLETTE MOTOR CO.,
1049 S. Boyle at Manchester.
Oakland-Pontiac Sixes. (c5)

A SELECT list of persons SEEKING WORK is printed in the POST-DISPATCH SITUATION WANT pages. Many give their TELEPHONE NUMBERS and can be called IMMEDIATELY.

WEBER—HUPMOBILE
We Tell You the Truth
The fine warm days are here—open car days—and you'll need that "Hup" right away to take you into the country. It's ready for you with extra tire and a new Duco finish—Lots of miles and satisfaction in our—
—GUARANTEED HUPMOBILES—
1922 Touring *5-passenger* $220
1922 Touring *Rex Top* 245
1923 Touring *5-passenger* 250
1923 Touring *Rex Top* 280
1924 Touring *5-passenger* 495
1925 Touring *5-passenger* 620
1926 Touring *5-passenger* 1045
52 Other Good Hupmobiles to Select From.
Hupmobiles are high grade cars. Every one of our reconditioned, refinished and GUARANTEED Hupmobiles will give you thousands of pleasant miles of Hupmobile quality service at low upkeep cost. Investigate them—drive them to convince yourself our cars are exactly as represented. Bring your old car; terms, if desired.
Our Used Cars are the ones to buy because they give satisfaction and because *we tell you the truth.*
WEBER IMPLEMENT & AUTOMOBILE CO.
Hupmobile Corner—19th and Locust.
—Branches—
3005 Locust 7195 Manchester 5000 Gravois
Open Evenings and Sundays.
HUPMOBILE CORNER
HUPMOBILE HUPMOBILE

Sedans For Sale

PONTIAC—1927 landau deluxe sedan; new from overstocked dealer; factory guarantee; save 20 per cent; rare opportunity; very easy terms. Graupner, 3418 Locust. (c5)

STEARNS-KNIGHT—1924; wire wheels; special upholstering; $1195. South Side Reo, Inc., 2819 S. Jefferson. PRospect 1900. (c7)

STUDEBAKER—Special 6, 4-door sedan, runs good, only $75. Terms.
BRAHM-MITCHELLETTE MOTOR CO.,
1049 S. Boyle at Manchester. (c5)

1925 Studebaker Std. Sedan
This car has been very little used; you can't tell it from new; big bargain today. $695; terms.
GUARANTY MOTOR CO., 2936 LOCUST.

STUTZ SEDAN
Late model; reconditioned; newly painted; wonderful job; better hurry.
BENJAMIN MOTOR CO.,
3023 Locust. JEfferson 0234.

KUHS- HAVE
1926 Willys-Knight 70 sedan, fully equipped; original finish; good tires.
2837 N. Grand. 2636 Locust.

—to those who desire to "buy more wisely" we offer forty-seven brand-new 1927 automobiles at discounts of from $40 to $500.
Exchanges Terms 90-Day Guarantee and 30-Day Free Service on every new car we sell.
They include America's two lowest-priced cars and seven other makes of the most popular medium priced. Various body styles and the season's newest colors to choose from.
Studebaker Chevrolet Gardner Chrysler Chandler Oakland Dodge Buick Ford
UNIVERSAL MOTOR CAR Distributors 3401 Locust Always Open.

Touring Cars For Sale

Repossessed
Buick touring; $100 down; new tires; paint and top first class; motor perfect. 3029 Olive. Open Sunday and evenings.

South Side Buick's
Custom Finished Used Cars
Late 1924 Buick touring; in good shape throughout; new Duco; excellent rubber and mechanically perfect; a real buy for someone. Guaranteed. See it today. G. M. A. C. terms. Open evenings. 5748 Delmar. CAbany 3315.

CADILLAC—Phaeton; excellent mechanical condition; paint good as new; will sacrifice and arrange terms. Box K-97, Post-Dispatch.

CADILLAC PHAETON
This beautiful Cadillac is ready to go; looks like a new car and runs perfectly; see it today and be convinced; a real bargain; terms or trade.
1644 SOUTH JEFFERSON. (c5)

CHEVROLET—Touring, 1923 to 1926; $100 to $295; all guaranteed. Flint Auto Exchange 4867 Easton.

CHEVROLET—Touring; recently overhauled; good rubber, $50; see after 5 p. m. and Sunday. 1702 Wagoner pl. (96)

CHEVROLET—Touring; 1923 to 1926; $100 to $295; all guaranteed. Flint Chevrolet Co. 4710-20 Delmar.

DODGE—Touring; fair running condition; $35. Flint Auto Exchange, 4867 Easton.

DODGE—1925 touring; sport; looks and runs like new; $85 down, balance to suit. 2343 Chouteau.

DODGE—Touring; looks and runs perfect; wonderful condition; nearly new tires; need money quick; first $95 gets it; must sell; hurry. 2002 Lafayette, rear, basement.

DODGE TOURING, $95
Good running; California top. Bargain today.
GUARANTY MOTOR CO., 2936 LOCUST.

FORD—Touring, 1925 model; many extras; sacrifice, $75. 5308 Loughborough.

FORD—Tourings, 1923-24; $65 and $85. 4229W Natural Bridge. (c3)

FORDS—5 tourings; $50 up; trade, terms. 2506 S. Jefferson.

FORD—Tourings, 1925-'24, only $85, $10; terms. 3318 Washington. (c)

FORD—Touring, improved model, balloon tires, $150 worth of extras, only $75 down. 3318 Washington. (c)

FORD—Touring; 1926, $200; 1924, $90; terms. Tevis, Ford Dealer, 3001 Locust. Open Sunday and evenings.

FORD—Touring, 1926, $235; 1924, $90; terms. Tevis, Ford Dealer, 3001 Locust. Open Sunday and evenings. (c65)

FORD—Tourings, 1924; excellent condition; cheap; terms. Riefling, 2501 S. Jefferson.

FORD—Tourings; 1926; fine selection from $200 up; standard Ford duco colors; overhauled and guaranteed; terms. Riefling, 2501 S. Jefferson.

FORD—Touring; 1926 style; mechanically perfect; balloon tires, duco finish; guaranteed 30 days; several others to choose from; $70 to $260; terms. Open Sunday and evenings.
JOHNSON AUTO CO., 3667 Olive. (c60)

THE CARTWRIGHT MOTOR CO.
1924 Hup touring; has its original finish, looks and runs like new; priced exceedingly low for quick sale.
CARTWRIGHT EAST SIDE BRANCH.
Studebaker Distributers, Locust at 33d.

HUDSON—Sport model; 1 Chevrolet one 1924 Chevrolet touring car; will sacrifice. 2115 Victor, Red Ball Motor service. (c)

Repossessed
Jewett touring; $85 down; this is a real bargain. Open Sunday and evenings. 3029 Olive.

MARMON 32—7-passenger touring; a real buy at $350. 3824 Lindell. (c7)

MOON—Touring, 1925, Citizens' Loan, 3809 Easton, LIndell 5583.

Repossessed
Nash touring; $80 down; new tires; this car is good as new. 3029 Olive. Open Sunday and evenings.

NATIONAL—Touring; A1 condition. COlfax 6585W.

23rd and Locust
Olds touring, 1925; new tires; car in good condition throughout; $225. CEntral 4544.
WILLYS-OVERLAND, Inc.

OVERLAND—Touring; 1923; excellent; cheap; $65. Riefling, 2501 S. Jefferson.

PACKARD 8 SPORT
Phaeton. This car is in its beautiful original condition and its quiet, powerful motor is perfect. Tires are excellent and our price is very low for a quick sale. See it today and you will buy it; trade or terms.
1644 SOUTH JEFFERSON. (c5)

Touring Cars For Sale

STUDEBAKER—1926 special 6; like new; must sell; cheap; cash or terms 1240 N. 8th st.; leaving city.

South Side Buick's
Custom Finished Used Cars
Studebaker tourings; all late models; new duco; mechanically perfect; guaranteed; all ready to go, and priced to sell quickly. 3819 S. Broadway. LAclede 7557.

WHIPPET—Touring, new, never used. Citizens' Loan, 3809 Easton. LIndell 5583

Trucks For Sale

CHEVROLET—Ton truck; latest 1926; bargain; trade, terms. 6908 Gravois.

DODGE—1½-ton, panel, in first-class condition. Apply 719 Clark. (c6)

FORDS—Trucks, priced very low. Flint Chevrolet Co., 4710-20 Delmar.

FORD—10 ton trucks; all styles, $50 up. Trade, terms. 2506 S. Jefferson.

FORDS—Trucks; priced very low. Flint Auto Exchange, 4867 Easton.

FORDS—15 ton trucks, $65 up; trade, terms. 2506 S. Jefferson. (c57x)

FORD—Ton truck, 1924; cab wing body, $100; terms. 4106 Olive. (c6)

FORD—1922 ton truck, $50; 1924, $85; terms. Tevis, Ford Dealer, 3001 Locust. Open Sunday and evenings.

FORD—1926 light delivery panel body truck; in A1 condition; $150. Flint Auto Exchange, 4867 Easton. (c)

FORD—'25 ton truck, panel body; good tires, good running condition; $125. Flint Chevrolet Co., 4710 Delmar. (c)

FORD—1926 ton truck, gravel body; good tires; good running condition; $150. Flint Chev. Co., 4710 Delmar. (c)

FORD—Truck, 1-ton chassis, with starter and cab; good running condition; only $60; two more to select from.
LOVE-JOHNSON MOTOR CO.,
Natural Bridge at Union. FOrest

FORD—Ton truck; 1925; new Ford stake body, and cab; $115 down; $24 a month; 1925 with new open express body, $295; 1924 ton chassis, $135; the above are equipped with excellent tires, starters; guaranteed. Open Sunday and evenings.
JOHNSON AUTO CO., 3667 Olive. (c60)

FORD TRUCK, 1926
Light delivery; like new; $95 down.
MONARCH, 3137 Locust.

GRAHAM TRUCK—1½-ton, stake, 1926. Citizens' Loan, 3809 Easton. LIndell 5583

TRUCKS
Wonderful bargains in rebuilt trucks at a fraction of their original cost; new tires; terms.
E. G. TIGHE MOTOR CO.,
5301 McKissock. COlfax 6399. (c8)

Automobiles For Sale Miscellaneous

ATTENTION!
CONTRACTORS AND ROAD BUILDERS
3 Fordson Tractors and following equipment 1 Weber Grader, 3 Miami Scoopers, 1 Caterpillar Tractor, rubber-tired wheels; will sell all or any part of this equipment at a big discount, as we have discontinued the Ford and Fordson business. It will pay you to investigate.
Kingchester Motor Co.
Manchester and Kingshighway
GRand 6641. (c89)

10 Automobiles
Late Models, of different Makes
AT A BIG SAVINGS
1926 Special 6 Nash Sedan
1925 Oakland Coach
1926 Essex Coach
1925 Cleveland Coach
1925 Hup Club Sedan
1926 Hudson Coach
1926 Nash Adv. 6 Touring
1925 Nash 4-Door Coupe
1926 Nash Sedan Light 6
1925 Nash Adv. 6 Roadster
WE HAVE MANY OTHERS
Come in and ask us our terms and prices, you will be more than satisfied.
Southwest Nash Co.
3000 Locust 3039 Locust
Open Evenings and Sunday

Accessories, Parts—For Sale

AUTOMOBILE PARTS—Used and new. Reliable, 3323 S Broadway. HUm. 3790. (c8)

Auto Bodies For Sale

BODY BARGAINS—Always; commercial, pleasure; trade; terms. 2735-37 Olive. (c8)

FORD bodies; coupe, sedan, touring, roadster; all models; bargains. 2811 Easton.

FORD BODIES—Of all kinds; bargains; trade. Calkins, 4229W Natural Bridge. (c8)

FORD BODIES—1926 roadster, $55; 1923, $25; late 1925 coupe, $110; trade. 4231 Natural Bridge.

Chassis For Sale

FORD—Chassis, 1-ton, and light delivery; overhauled real bargains; terms. Riefling, 2501 S. Jefferson.

Tires For Sale

TIRES—Slightly used; bargains; all sizes; don't miss them. Grand and Pine. (c73)

TIRES—Balloons, slightly used by Police Department, $2 up. 1900 Chestnut (c80)

TIRES—All sizes, $2.50 up; balloon tires all sizes $2 and up. 1412 Carr. (c80)

USED TIRES, $1.50 up; used tubes, 50c up; all sizes. 2720 Washington. (c80)

USED TIRES—boots, patches, etc. at lowest prices. Hyman Rubber Co. Lindell 0367. 4333 Easton. Dealers. We want ... (c65)

HOUSEHOLD GOODS FOR SALE

WELCH & CO., 1105-07-09 OLIVE ST.

Seventh Floor Exchange Dept.

Big May Clearance Sale of Reconditioned Furniture

$75 "Kroehler" long Bed Davenport	$19.40
$40 Bed-Davenette, sacrificed at	$18.60
$45 large Dresser, priced for quick close-out	$10.75
$6.00 Iron Bed, priced in this sale	$1.90
$12.50 Cotton Felt Mattress, sale price	$3.60
$75 to $100 Phonographs, close-out price	$19.60
$27.50 Pedestal Extension Tables, sale price	$9.40
$65 large 72-inch Buffet, sale price	$18.65
$7.00 Rocker, a tremendous bargain at	$1.65
$35 overstuffed Spanish imitation leather Rocker	$9.80
$20, $25, $30 Living-Room Chairs and Rockers, in mahogany veneered and quartered oak	$9.65
$95 "Kroehler" 3-piece Bed-Davenette Suite	$37.40
$45 3-piece loose cushion Parlor Suite	$9.85
$175 3-piece, spring-filled, loose-cushion Living-Room Suite, sale price	$49.00
$25 Library Table, sale price	$5.60
$8 Porch Rocker, sacrificed at	$2.95
$175 2-piece mohair overstuffed Suite, spring-filled loose cushions, sale price	$89.00
$32.50 China Closet, close-out sale price	$9.60
$150 9-piece Dining-Room Suite; buffet, china closet, extension table and chairs, sale price	$69.50
$15 Refrigerator, close-out sale price	$3.95
$25 Sideboard, close-out sale price	$6.75
$30 Kitchen Cabinet, close-out sale price	$8.65

Small Down Payment! Easy Credit Terms.

Antiques

ANTIQUE BUREAU — Rugs; no dealers. 5119 Raymond.

HOUSEH'LD GOODS FOR SALE

BEDROOM SET—Icebox, table; reasonable. 1224A Hodiamont. (c5)

BEDROOM SET—Bed, Simmons springs, dresser, chest of drawers; lovely French walnut; real bargain. CAbany 7286W. (c7)

CHINA AND GLASSWARE; THOUSANDS OF PIECES IN CLOSE-OUT DEPARTMENT AT HALF PRICE. ST. LOUIS GLASS AND QUEENSWARE CO., 1121 OLIVE ST. (c7)

DINING-ROOM SUITE—9-piece, walnut, modern; reasonable. CAbany 5020. (c89)

DINING-ROOM SET—8 pieces, solid oak; dresser and chiffonier. PArkview 1739W.

DINNER SET FREE—3 rooms complete, $169.50; $2.50 weekly; living room, bedroom and kitchen; open evenings. Leo Brasch House Furnishing Co., 2228-30 Franklin. CEntral 5764. (c5)

$28 DRESSER FOR $11.45. Oak finish; new; good mirror. MISSOURI, 2009 Morgan st.

FURNITURE—Of 3 rooms; all or part. 1908 California. (c7)

FURNITURE—3 rooms complete; buyer can rent flat, $23.50. 1522 Elliot. (8)

FURNITURE—Beds, mattresses, springs, rockers, etc. 3642A Lafayette. (c)

FURNITURE—3 rooms complete; can rent flat. 925A Park av.

FURNITURE—For 4-room flat. Call at premises, 4333 Evans av., between and 4 p. m. (c5)

FURNITURE—5 rooms; must sell; all in good condition; $375. 4806 Delmar. (c89)

FURNITURE—Slightly used; 3 rooms; $3 weekly. Tower, 619-21 N. Vandeventer. (65)

FURNITURE FOR SALE. Complete furnishings of 4-room efficiency apartment. Apply DeLUXE SHOP, 4055 S. Grand.

GAS RANGE—Quick Meal; blue enamel; ice box; practically new. PArkview 6073J. (c80)

GAS STOVE—Estate, with heat regulator on oven; used 6 months; half price. CAbany 7286W. (c7)

GAS STOVE—One 4-burner, with two lower ovens; a 2-burner high laundry stove, one gas water heater and 4-tube gas heater; all in good condition and very cheap. At 3914 De Tonty.

HOUSEHOLD FURNITURE—2 violins. 2734 Lafayette.

HOUSEHOLD GOODS—Contents of 6 rooms; good furniture; rental privilege. 5100A Kensington. (c89)

HOUSEHOLD GOODS—Contents of 4-room apartment; can be bought reasonable. FOrest 5983W. (c1)

HOUSEHOLD GOODS—Contents of attractive 5-room efficiency; complete; lifetime chance for newlyweds. FOrest 9155J (89)

LIVING ROOM SUITE—3-piece overstuffed; splendid condition; $60. 5835 De Giverville. (c80)

LIVING-ROOM SET—Two-piece, blue; breakfast room set, writing table and chair; chest of drawers. Call afternoons. Section B, Liggett Hall, room 116, Washington University. C. Collins. (c7)

LIVING-ROOM SUITES — OUR OWN MAKE; DINING ROOM AND BEDROOM SUITES PRICES SACRIFICED TO MAKE ROOM FOR REPAIR OF FIRE DAMAGE TO BUILDING. KOSTUBA, 900 S. 7TH. (c100)

RUGS—One 9x15 Mohawk Akbar wool Wilton, Persian design; one 9x12 taupe chenille. CAbany 7286W. (c7)

$25 9x12 SEAMLESS
BRUSSEL RUGS, $12.95
NEW—WONDERFUL SELECTION
MISSOURI AUCTION COMPANY,
2007-15 MORGAN ST.

WATER HEATER—Humphrey. Faust. 5403 Easton. FOrest 2357.

HIGHEST QUALITY, exceptionally low prices in furniture, everything needed for the home, in either new or used, can be found at PROSSER'S. See our complete stock of reasonable items and save money. Cash or terms. PROSSER FURNITURE CO., 3220 OLIVE.

SEARCH WHERE YOU MAY
You will not find greater bargains and larger selections in furniture carpets and stores. Out of the high rent district.
LANGAN BROS & CO., Eighteenth and Washington. (c96)

Walker-Armstrong H. F. Co.
EXCHANGES OLD FURNITURE FOR NEW.
Slightly used furniture greatly reduced; beds, $2.50; springs, $2; dining suites, $49.50; kitchen cabinets, $15; refrigerators, $7.50; gas ranges, $12.50; davenettes, $12.50; extension tables, $8.50; combination ranges, $22.50; dressers, $12.50; overstuffed living room suites, $98.50; velour bed-davenport suites, $125. Agents for all leading makes of stoves and ranges. Complete house furnishers. Cash or terms. In the low rent district. 1809 Olive st. CEntral 7460. (c14)

SEWING MACHINES

SEWING MACHINES—Expert repairing, guaranteed. 3541 Park. GRand 1684J. (2)

HOUSEH'LD GOODS WANTED

ANDIRONS—Furniture, carpets, contents flats, dwellings or small lots, need goods badly; best cash prices. Schober COlfax 3251, COlfax 3252. Call anywhere. (c8)

BEDS — Furniture, rugs, office fixtures wanted badly; all or part contents flats, dwellings, apartments; highest cash prices paid. Goldberg. LIndell 6646. (c8)

FURNITURE Wtd.—Of all kinds, highest price paid. Hazzard. FOrest 3582W. (c8)

FURNITURE Wtd.—Of all kinds; best price paid. Keiner. LIndell 0424. (c8)

FURNITURE Wtd.—Household goods of all kinds; best prices. Hazzard. FOrest 3582W. (c8)

FURNITURE and office equipment of all kinds wanted; need goods badly; highest price paid. CEntral 9480. CEntral 2572. (c36)

FURNITURE WANTED
Starting new store, need goods badly; highest cash price paid. CEntral 2572. (c14)

FURNITURE Wtd.—Highest cash price for all kinds of household goods, furniture, rugs, contents of flats, pianos, bric-a-brac. Call JEfferson 8775. R. U. Leonori Auction Co., 3501 Lucas. (c14)

ANY amount of furniture wanted; pay well. Selkirk's Auction. GArfield 8897. (c8)

20,000 LBS. of old feathers; pay 30c to 60c for old ones. Montana Feather Co. 4426 Page. DElmar 0865. CEntral 4361. (9)

ANIMALS

AT STUD—The services of my beautiful Boston terrier; fee reasonable. GRand 5937. (c96)

BICYCLES—MOTOR CYCLES

MOTOR CYCLE—Henderson, good condition; terms; cheap. J. M. Lederer Co., 3128 Locust. (c5)

BOATS AND LAUNCHES

MOTORBOAT—$17, complete. 263 Lemay Ferry rd. RIverside 1870. (c7)

HORSES AND VEHICLES For Sale

DUMP WAGONS—Ice wagon, slip double, single harness. 3727 St. Ferdinand.

HORSES—Good, with trial and guarantee. See Lowenstein, 1321-25 N. Broadway. (c8)

MACHINERY For Sale

BOX NAILING MACHINE—Two Morgan; equipped with direct motor drive. The Skat Co., Hartford, Conn. (c1)

CABLE WIRE
Good used flexible elevator cable, ¼, ⅜, ¾ inch in diameter, 200,000 feet in various lengths, suitable for hoisting, tying and other high-water work. J. A. STERN, 17th and Chestnut. (c8)

LATHE—16-inch; cheap. 2340A S. 18th st. (5)

MOTORS—For sale or rental; all sizes; new and used; wiring, repairing and installing. Acme Electric Co., 221 Market. (c80)

MOTORS—Used A. C. and D. C. bought, sold, exchanged and installed complete, at reasonable prices. See us for ventilating and exhaust fans. Wright Electric Co., 207 N. 3d st. MAin 4858-4859. (c80)

MUSICAL

Wanted

50 Used Pianos Wanted
We are in need of these pianos at once and will give an extra good price in exchange on new pianos phonographs and radios. Phone GArfield 4370. THE BALDWIN PIANO CO. 1111 OLIVE ST. (c65)

Musical Instruction

RAG—Jazz as you like it; 20 complete lessons. Christensen Schools, Grand and Olive; also Columbia Bldg., 8th and Locust. (c5)

Instruments For Sale

BAND INSTRUMENTS—Out-of-town band men write for our bargain list on new and used instruments. LUDWIG MUSIC HOUSE, 821 Washington (c96)

WEYMANN TENOR BANJO—With case; less than half price; $69; very slightly used; in perfect condition; easy payments; see at once. Aeolian Co., 1004 Olive.

BANJO—Vega tubaphone, Plectrum banjo and case; like new; has extension resonator and good tone; bargain at $47.50; terms; also one beginner's tenor banjo outfit and canvas case, $11.50. LUDWIG MUSIC HOUSE, 821 Washington (c96)

CLARINET—B-flat, low pitch clarinet; good condition; fine for beginner; like new; $12.75. LUDWIG MUSIC HOUSE, 821 Washington (c96)

CONN TROMBONE — Exchanged; a beauty; fine tone and condition; special $15; easy payments. Aeolian Co., 1004 Olive st.

CONN mellophone, silver plated, with case and all crooks, $40. Drum outfit, bass drum, has painted head and lights, $35. Buescher B flat tenor saxophone, silver gold bell, with case, $60. THIEBES MUSIC CO., 1103 Olive st.

CORNET—Conn Victor model, including case; silver-plated and in fine playing condition; being sacrificed at $27.75; terms. LUDWIG MUSIC HOUSE, 821 Washington (c96)

DRUM OUTFIT—Practically new, complete; all traps included; standard size; $37.50; a rare bargain; easy payments. Aeolian Co., 1004 Olive st.

PIANO KEYBOARD ACCORDION—L. Rosati make, 80 basses and in perfect playing condition; a bargain at $137.50; terms. LUDWIG MUSIC HOUSE, 821 Washington (c96)

SAXOPHONE—Brass C melody saxophone and case, $29.50; good playing condition. LUDWIG MUSIC HOUSE, 821 Washington (c93)

SAXOPHONE OUTFIT — Brand-new, C melody or Alto; including case, 5 free lessons and all accessories; regularly sold for $125—special $90, complete; terms, $1.75 per week. WURLITZER, 1006 Olive. (c5)

TROMBONE—Conn, silver plated; slide trombone, with good carrying case; complete for only $27.50. Ludwig Music House, 821 Washington. (c96)

Pianos and Organs For Sale

KNABE
Excellent used grand piano; tone and action superb. A wonderful value and convenient terms.
$369.00
CONROY PIANO CO. 1100 Olive. (c)

Steinway Grand Piano
Beautiful period design; excellent condition, superb action and wonderful tone, for only
$375
Do not miss this splendid opportunity to own a Grand Piano. We will accept your present musical instrument as part first payment, then terms as low as $2 weekly.
P. A. STARCK PIANO CO. 1018 OLIVE STREET (c5)

ELECTRIC PIANO—Nickel in the slot; $150; good condition. HOME PHONOGRAPH CO., INC., 1825-27 S. Broadway. Established 1907. Open evenings.

THE FINEST
Small Grand Piano
Made in this country is the —WURLITZER—
Price $625. Easy Terms.
See it and hear it and be convinced of the truthfulness of this statement.
WURLITZER, 1006 Olive St. (c34)

MUSICAL — Pianos and Organs For Sale

HIGH-GRADE UPRIGHT PIANOS—Five of them; VOSE, KNABE, FISCHER, GABLER, JESSE FRENCH; some like new; $40 and up; payments like rent. Aeolian Co., 1004 Olive st.

Grand Piano
Latest Design—Miniature Size. Brown mahogany case; beautifully toned; good as new; terms of $10 monthly accepted.
$345
LEHMAN PIANO CO. 1101 OLIVE.

PIANO—Fine upright, good condition; $45. HOME PHONOGRAPH CO., INC., 1825-27 S. Broadway. Open evenings.

PRACTICE PIANOS
Several very good used upright Pianos, including the very finest of makes, for quick sale. Especially priced at
$29.00
TERMS, $1.00 PER WEEK
P. A. STARCK PIANO CO. 1018 OLIVE STREET (c5)

STANDARD HIGH-GRADE PLAYER PIANO—Dark mahogany; fine motor; easy to play; full 88-note; 15 new rolls and combination player bench; used; has fine tone and action; $145.50; $7 per month. Aeolian Co., 1004 Olive st.

Used Player Pianos
$100 $165 $200
AND UPWARDS
—for player-pianos that sell new as high as $850. All have been put in wonderful condition. Including bench and rolls.
Special low terms.
Home Phonograph Co., Inc. 1825-27 S. BROADWAY
OPEN EVENINGS
ESTABLISHED 1907

PLAYER-PIANO STORY & CLARK
$135
Terms, $2 per week. Above Player-Piano is one of the many exceptional bargains included in our present stock reducing sale. This instrument is only a few years old and in "A" grade condition.
Don't wait. See it today.
P. A. STARCK PIANO CO. 1018 OLIVE STREET (c5)

RENT an upright piano for $1 a month. HOME PHONOGRAPH CO., INC., 1825-27 S. Broadway. Open evenings.

Talking Machines For Sale

BRUNSWICK PANATROPE—Half price. HOME PHONOGRAPH CO., INC., 1825-27 S. Broadway.

BRUNSWICK—Large size and records, $20. HOME PHONOGRAPH CO., INC., 1825-27 S. Broadway. Open evenings.

PHONOGRAPH—Portable; slightly used; regular $25 value, $9. HOME PHONOGRAPH CO., INC., 1825-27 S. Broadway. Open evenings.

VICTROLA—Genuine Victor; only $25. HOME PHONOGRAPH CO., INC., 1825-27 S. Broadway.

VICTROLA—Orthophonic Victor, Credenza model; like new; $215; terms. LUDWIG MUSIC HOUSE, 821 Washington (c96)

Exchange Dept. Specials

Victrola (Mah.),	was $150, now $45
Brunswick (Oak),	was $125, now $40
Columbia, (Mah),	was $200, now $75
Brunswick (Mah.),	was $250, now $75
Columbia—Console,	was $100, now $35

Terms as low as $1.00 weekly.
Home Phonograph Co., Inc. 1825-27 S. Broadway. Open Evenings.

VICTOR CONSOLE
Large selection of records; only
$45.00
Terms $1.00 per week.
P. A. STARCK PIANO CO. 1018 OLIVE ST. (c5)

Exchange Department Specials

Victrola Console—	was $150, now $45
Brunswick	was $250, now $85
Columbia	was $125, now $35
Victrola	was $ 75, now $25

Terms as Low as $1.00 Weekly.
WURLITZER 1006 Olive St. (c80)

ROOMS and BOARD

ROOMS WITH BOARD—CITY

North

GARRISON, 1807 N.—Front room for 2 gentlemen, with or without board. LIndell 4294W. (c7)

HEBERT, 3223—Room and board for 2; $16; nice home. COlfax 3863. (8)

LEE, 3809A—Good room and board. (5)

ST. LOUIS, 4134A—Rooms, new, conveniences; private; reasonable. (c8)

ST. LOUIS, 4067—Furnished room, with or without board; sleeping porch. (c7)

TAYLOR, 3333 N.—Room and board; private family. COlfax 7229W. (c4)

TWENTY-THIRD, 2817 N.—Southern exposed room, modern; 1 or 2 gentlemen; private; board optional. Belt car. (c80)

South

ACCOMAC, 2843—Room in private home, on 1st floor, for 2 persons; board if desired. (c96)

GRAND, 3451 S.—Neatly furnished front room, with or without board, for 1 or 2. (c7)

LONGFELLOW, 1723—Board, 2 young men or employed couple. GRand 8851J. (c7)

PARK, 2013 — Rooms, $10, with board; $6.50 without; single or double; light housekeeping if preferred. (c7)

ROOM, BOARD—Couple or gentlemen; convenient location; conveniences. Victor 2718J. (c6)

WHITTEMORE PL., 2351—Beautiful room with board for 2; owner's home. Victor 3883J. (c89)

West

CABANNE, 5029 — Board; 1 or 2 ladies. $7. Hodiamont car. (c8)

CABANNE PL., 5901—Room and board; excellent meals; private.

DELMAR, 4217—Good room and board; single and double beds; $7.50 week. (c7)

DELMAR, 3844—Board; running hot water in rooms; meals family style; $5.50. (c8)

ROOMS WITH BOARD—West

[illegible]

LARGE, BRIGHT ROOMS

[illegible]

ROOMS FOR RENT—CITY

Central · North · Northwest · South

[illegible]

ROOMS FOR RENT—West

[illegible]

ROOMMATES WANTED

[illegible]

ROOMS WANTED

ROOM Wtd.—By lady employed, unfurnished, West End. Address 1202 Goodfellow.

ROOMS AND BOARD WANTED

ROOM AND BOARD Wtd.—Gentleman; private home. Box G-395, Post-Dis.

HOTELS

ALCAZAR Hotel, 3127 Locust — Clean; $1 day; weekly rates, tub, shower baths; garage. (c8)

AVALON Hotel—St. Louis' finest family hotel. Pershing and Taylor. (c8)

HUNTINGTON ARMS HOTEL, 5560 Pershing; beautifully furnished rooms, $7 up weekly, complete hotel service. (c8)

IDEAL HOTEL, 2800 Locust—Running water, baths; $1 day, $4 week up. (c8)

NEW VON-DEL, 5883 Enright; American and European plan; best table in city. (c7)

SPECIAL RATES, $5 up weekly. Blue Grass Hotel, 4040 Olive st. (c8)

SHARDELL HOTEL
Skinker and Pershing; rooms with phone and bath; $10 weekly and up. (c80)

CABANNE HOTEL
5545 Cabanne; homelike atmosphere; rooms, single and en suite; private baths, phones; American plan; unexcelled meals; under new management. FOrest 8995. (5)

APARTMENTS

APARTMENTS FOR RENT

Central

FRANKLIN, 3501—6 rooms, janitor service; newly decorated, $65. Open. (c80)

North

GARRISON, 3528 N.—1st floor south; new 4-room apartment; heat, hot water and janitor service; $65. CLYDE S. FISHER, MAin 1658. (c96)

South

ARSENAL, 3543—New 5 large, bright rooms, in-a-dor bed; heat and hot water; garage; low rent; vacant May 15.

ARSENAL, 4802A—Corner, 6-room efficiency; steam heat and hot water furnished; janitor; garage. PRospect 0674. (c8)

DE TONTY, 3842—4 rooms and sun parlor; heat, janitor service; rent $70.

GRAND, 3954 S.—4 and 6 room efficiency. LAclede 6346. (c7)

SHENANDOAH, 3637—4 rooms and sun parlor; steam heat; rent $55. WM. J. ABBOTT R. CO., 806 Chestnut st. (c89)

SPRING, 1642—3 rooms, sun parlor, Murphy beds, heat, janitor service. (5)

NEW APARTMENT FOR RENT
In Launette Bldg., southwest corner Grand and Montana; 3, 4 and 5 rooms with 4, 5 and 6 efficiencies; everything furnished but phone.
WM. E. WRISBERG, 3204 S. GRAND. (c8)

GASCONADE APARTMENTS
4054 S. Grand, at Gasconade; each apartment has living room, bedroom, kitchen, dinette, dressing closet and bath and large rear porch.
HEAT, LIGHT, GAS, ELECTRIC REFRIGERATION AND JANITOR SERVICE FURNISHED. RENT AS LOW AS $62.50.
ARTHUR FISCHMAN REALTY CO. 4054 S. Grand. RIverside 3375. (c80)

Southwest

McKAIN, 7329—4 rooms, duplex, bath and showers; hardwood floors, gas, heat, light and telephone; beautiful; $55. HIland 2732. (c1)

West

AMHERST, 1294—First floor; sublease 4 light airy rooms, porch; liberal reduction to responsible party. MAin 3640. (c80)

AMHERST PL., 1249—3d floor; 3 rooms, bath, electric, heat furnished; good for light housekeeping. PArkview 4894.

APARTMENT—Owner has 6 and 7 room apartment on excellent corner near Forest Park at low rental. GArfield 3910. (c8)

BUCKINGHAM CT., 4924—One block south of West Pine; artistic, cheerful 3 and 5 room fireproof efficiency apartments; open and sun porches; $50 to $65; bargain. See janitor or GRACE REALTY, 100 N. 8th st. (c8)

CABANNE, 5712—Second east; choice, quiet, homelike apartment; 6 rooms. (c)

CABANNE, 5523A-5531—5 and 7 room apartments; concession. (c62)

CHOUTEAU, 4537—4 rooms, heat, hot water, janitor service, $55; real bargain. JEfferson 5830. (c8)

CHOUTEAU, 4535 — 4 rooms, newly decorated; janitor service. JEfferson 5380. (c8)

CLEMENS, 6633—5-room efficiency; large 4-5-room efficiency; janitor service; $65. JEfferson 5830. (c8)

DELMAR, 6622A—5 rooms, heat, light and air on 3 sides; cheap. LIndell 4700. (c5)

EUCLID, 1302A N.—4 rooms, bath, heat, hot water; $47.50; open. (c8)

EVANS, 4408—5-room efficiency; beautiful large rooms. (c8)

HAMILTON, 758—4 rooms and bath; newly decorated; $55. (c7)

HAMILTON, 858—Second floor apartment, 5 rooms, sun porch and bath. (c8)

KINGSBURY, 5782—5 large rooms, 1 sunroom; heat, janitor. CAbany 7304W. (c8)

KINGSBURY, 6605—First floor east, 4 rooms and sun parlor, garage; possession May 15; reasonable rent. SOL GOLDMAN, Realtor. MAin 4512. (c65)

MAPLE, 5756—5-room apartment, hall and sunroom; up-to-date; Vincent Apartments. (c89)

MAPLE, 5502—Lovely 6-room apartment, all conveniences; modern; ideal location; only $80. Call Mr. Armstrong, GRand 2050 or PArkview 1420J. (c8)

NORTHWOOD, 6249 (De Mun Park)—7 rooms; 2 baths; garage. (c2)

PAGE, 5954-58 — 4 light, airy rooms; porch; beautifully arranged; reasonable rent. MAin 3640. (c96)

PARKVIEW PL., 4909—6 rooms, sun parlors; concession. DElmar 4258. (c2)

PERSHING, 5784—3d floor west, 4 rooms, sun parlor, heat and janitor service; reasonable rent. JEfferson 8892.

SARAH AND WESTMINSTER, northeast corner—Beautiful, new, efficiency apartments; very reasonable. (c5)

UNIVERSITY DRIVE, 6633 — Duplex apartment, 7 rooms, first floor west. (c80)

WASHINGTON, 6623—McPherson 5900; beautiful 4-room apartments and open porch; lowest rent in St. Louis. MAin 1238.

WESTMINSTER PL., 5729—Third floor, 5 rooms, sun parlor, modern, reasonable. (c4)

WEST PINE, 4225—Beautiful 5-room modern apartment; sun parlor; newly decorated; concessions. Call Westminster Pharmacy, 4267 Olive. LIndell 0028. (7)

WEST PINE, 4245—New 3 rooms, 4-room efficiency, tile bath, hardwood floors, mechanical refrigeration, incinerator; reasonable rent. See janitor, or JULIUS HALLER R. CO., 807 Chestnut. (c8)

PERSHING APARTMENTS
FINEST LOCATION IN CITY.
5386 Pershing; 4 rooms, 2 full-sized beds. Opposite Forest Park; see janitor.
F. W. DIESTELHORST R., 5477 Delmar. (5)

Margaret Apartment Building
311 N. WHITTIER, CORNER LINDELL
Beautiful efficiency apartments; living room, breakfast room, kitchenette, dressing rooms, in-a-dor beds, electricity and gas furnished; manager on premises; furnished or unfurnished; $60 to $80.
DOUGHERTY R. E. CO., 803 Chestnut.

Lindell at Vandeventer
4-Room Efficiency, $65 to $75
At 3853 Lindell, corner of Lindell and Vandeventer, we have well-arranged efficiency apartments, consisting of large living room with Murphy bed, dressing closet, dining alcove and kitchenette.
Rental includes heat, gas, light, electric refrigeration and incoming phone calls.
See manager on premises.
STANLEY EPSTEIN, INC., 904 Chestnut. MAin 4382.

New 3 Rooms, Kitchenette
De Mun Tract, $70
At 6312 N. Rosebury and 6315 S. Rosebury we offer brand-new apartment, consisting of large craftexed living room, real bedroom, kitchenette and dining alcove.
You will find no greater value in this beautiful location, opposite Forest Park.
See representative on premises today.
STANLEY EPSTEIN, INC., 904 Chestnut. MAin 4382.

During 1926 the Post-Dispatch printed 14,777 Financial "Wants"—2691 more than its morning competitor and more than TWICE as many as the TWO other St. Louis evening newspapers combined.

APARTMENTS FOR RENT—FURNISHED

North · Northwest · West

PERSHING APARTMENTS

Perfect Apartment Homes—with 2 exposures, all with full hotel service; large rooms, ... radio, ... equipment ... provided ... of ... hotel facilities. THE HOTEL CORONADO, Lindell Bl. and Spring Av. St. Louis' Largest Hotel.

[illegible]

FLATS FOR RENT

Central · North

[illegible]

FLATS FOR RENT—South

8040 DAVIS DRIVE

BRAND-NEW 3, 4 AND 5 ROOMS — Something Different and Better

FLATS FOR RENT—Furnished

FLATS AND APT'S WANTED

Furnished Flats, and Apts. Wtd.

FURN. HOUSES FOR RENT

DWELLINGS FOR RENT

7 ROOMS, GARAGE

HOUSES WANTED

Furnished Houses Wanted

[illegible]

FLATS FOR RENT—South

ROSA, 6443—4 large rooms; modern; $50; one month free. WACHTER, 2911 S. Broadway. HUmbolt 3073. (c63)

ONE FLAT LEFT
In beautiful new building, 4209 S. Kingshighway; 4 elegant rooms, carpeted hall; $50. Today, RIverside 5201. (c89)

West

AMHERST PL., 1261 (second floor)—3 rooms, bath, furnace. J. E. KAIME & BRO. R. E. CO., De Menil Bldg., 119 N. 7th. (c5)

ARLINGTON, 1356A—Rent reduced; $50 to $42.50; 5 rooms; modern conveniences. (c8)

AUBERT, 758A—6 rooms, modern, newly decorated, $45; with garage, $50. (c1)

CABANNE, 5555—Second and third floor; 10 rooms, sleeping porch, tile bath, hard wood floors, furnish furnace heat, suitable for large family or high-class rooming home; reasonable. FOrest 2902M. (c80)

CATES, 5229A—5 rooms, heat, janitor service; reduced rent; inspect at once.

CHOUTEAU, 4537—4 rooms, heat, hot water, janitor service; $55; real bargain. JEfferson 5830. (c8)

CLARA, 1378A—Modern 5-room flat. (c)

CLARA, 1378A—Modern 5-room flat. (c)

CLAYTONIA, 1115—Lower; 5 rooms and sun room; Murphy bed; garage. HIland 2285. (c80)

CLEMENS, 5902—6 rooms, steam heat, janitor service for information. Call COlfax 8559. (c7)

8040 DAVIS DRIVE
Duplex for rent; 7 rooms, 2 baths, garage for 2 machines; good yard. Drive out Wydown to Hanley, then south 500 feet to Davis Place. DAVIS REALTY CO., 11th and Locust Sts. (46x)

DELAWARE, 1277—4 rooms, bath, newly decorated; open; $40 per month. (c80)

EASTON, 4134—3 large rooms; inside; modern; toilet, $22.50. MARTIN OLIAN, 1010 Olive. MAin 5056. (c6)

EASTON, 5848A—5 nice rooms, modern, tile bath, heat, hot water and janitor service; very reasonable. Owner, DElmar 4498. (c80)

EVANS, 4453A—5 rooms, modern; garage optional; hot-water heat. (c2)

EVANS, 4333—4 rooms, bath; electric and garage; $35. MATHEWS REAL ESTATE CO., 615 Chestnut st. (c5)

FLAT—5 rooms, rent $45; modern; 6200 West. FOrest 5608W.

FLAT—4 rooms, bath; hardwood floors, heat; hot and cold water; janitor service. CAbany 4301. (c2)

FOREST PARK, 45xx—Upper and lower, 4 rooms, apartment style; janitor; $55; owner. CAbany 3245W. (c7)

HODIAMONT, 910-912—5 rooms, bath, gas, electric; $30. (c3)

HODIAMONT, 890A — 5 rooms, bath, gas, electric, $40. (c3)

HORTON PL., 5910—4 rooms; garage; $62.50. CAbany 1987. (c7)

LACLEDE, 4549—4 rooms, breakfast room, block east of Forest Park. Liberal concession. DElmar 1317M. GRand 9308. (c2)

McCAUSLAND, 1020A—5 rooms, modern, all conveniences; reduced to $55. (c1)

McMILLAN, 4544A—6 rooms, janitor service, steam heat; $50; open. (c65)

NEWSTEAD, 1327A N.—4 rooms; steam heat, furnace. Inquire 4400 Evans. (c6)

OLIVE, 4212—Second floor, 5 rooms, very reasonable. J. E. KAIME & BRO. R. E. CO., 119 N. Seventh st. (c5)

PAGE, 4370A—6 rooms, modern flat; decorated; $45. FOrest 3402J. (c96)

PAGE AND SARAH—1st and 2d; 3 rooms electric; $22 and $23. 1304 N. Sarah. (c6)

RAYMOND, 5186—3 rooms above garage; gas, electric. FOrest 5750. (c)

SHAWMUT, 1226—Desirable 5-room flat, tile bath, furnace, $45. (c80)

VANDEVENTER, 1420A S. — 2 rooms, electric, gas; $15. COlfax 7235W. (c)

WESTMINSTER PL., 4152A—7 separate rooms, newly decorated, $55. (c46x)

WEST PINE, 3852A—7 rooms; rent reduced; new shades and electric fixtures; new decorations. CHAUNCEY P. HEATH CO., 818 Chestnut. (c57)

WHITTIER, 1331A — Four rooms, bath; large alcove; gas electricity; $32.50. (c8)

RENT REDUCED TO $50
1170A Hodiamont; 4 rooms, Murphy bed, hardwood floors, screened sleeping porch. CLYDE S. FISHER, MAin 1658. (c96)

4-5-6 ROOM FLATS
New flats; all west of Forest Park; $45 and up, including garage. DARST-KEMPLAND R. E. CO., 7508 Clayton rd. HIland 1019. (c56)

BRAND-NEW
3, 4 AND 5 ROOMS
Something Different and Better
On the 6200 block on Page and the 6200 block on Wagner (one block south Hodiamont car), we have ready for occupancy brand-new modern flats, consisting of 3, 4 and 5 rooms, with screened-in porch; these flats have tile bath, hardwood floors, furnace heat and separate front entrance. See representative, 6234 Page. STANLEY EPSTEIN, INC., 904 Chestnut. MAin 4384.

FLATS FOR RENT—Furnished

Central

HICKORY, 2218A—4 furnished rooms, 2 bedrooms; $40 month. (6)

South

PARK, 3004—5 rooms, hall, bath; all conveniences; furnished complete for housekeeping. (c2)

SHENANDOAH, 4216—Modern furnished 3-room flat; conveniences; $11 week. (c)

Southwest

FURNISHED FLAT—On Sutherland av., to adults with A1 references; lower single; 5 large rooms, with bath; available June 1. Box A-406, Post-Dispatch. (c7)

West

EVANS, 4416—Four large rooms, nicely furnished; two bedrooms; reasonable. (6)

FLAT—Will share my beautiful and completely furnished 5-room flat with refined couple; gas, light, heat, hot water; phone included; $35. CAbany 1749. (c89)

OLIVE, 4137B — 3 rooms, bath, steam heat; garage; modern; month free; $30. (c8)

FLATS AND AP'T'S WANTED

FLAT Wtd.—4 rooms, hot water or steam heat, garage; in O'Fallon Park or Fairground Park district; references. Box A-115, Post-Dispatch. (c89)

Furnished Flats, and Apts. Wtd.

FURNISHED APARTMENT Wtd.—3 or 4 rooms, for 1 or 2 months; immediate possession; references. Box G-237, P.-D.

FURNISHED FLAT OR APARTMENT Wtd.—4 rooms; immediate occupancy. Box K-267, Post-Dispatch.

FURN. HOUSES FOR RENT

West

WASHINGTON, 4711—8 rooms, 5 or 6 months; cool; references. FOrest 6786. (c5)

DWELLINGS FOR RENT

North

ROOMING HOUSE LOCATION. 3129 N. 12th (McKinley Bridge line); large, light corner rooms, first and second floors; 2 baths, 2 toilets; all rooms into hall; $65. PAUL J. JARZEMSKY, REALTOR, 1502 ST. LOUIS. TYLER 0439. (c59)

Northwest

LABADIE, 4554—8-room brick residence, bath, furnace, large yard. COlfax 5505. (c80)

South

IDAHO, 6210-12—Pretty 5-room modern brick bungalows; close to school, park and transportation; rent $50 per month; open 3 to 6, or call Mr. Taylor, GArfield 6682. (c80)

Southwest

LINDENWOOD PL., 7129—5-room cottage, bath, furnace, large yard, poultry house; one block to bus and school; $45. (c89)

West

CABANNE, 5064—Modern 10-room residence. FOrest 1321. (c80)

MYRTLE, 6430 (Wellston)—Cottage, 6 rooms, bath; 2-car garage; $47.50 per month. CAbany 2955W. Call before 2 o'clock. (c96)

HOUSES WANTED

BUNGALOW Wtd.—To rent, or will take house; 5 rooms, in northwestern part of city. Call COlfax 6181W. (c7)

Furnished Houses Wanted

FURNISHED RESIDENCE Wtd.—To rent, in St. Louis County, preferably in Normandy, from now until October, for refined couple. Phone DElmar 1243.

HOUSES, FLATS, ETC. FOR RENT, FOR COLORED

BROOKLYN, 823—2d and 3rd floor, $35; first floor, $25; in fine condition. See them. Graef, 919 Chestnut. (c5*)

CLARK, 2243—4-room flat; $30. BENJAMIN MUSHLIN R. E. CO., 219 Buder Bldg. MAin 2515. (c65*)

COMPTON, 1120 N.—5 rooms, bath, gas and electric; janitor service. 3125 Lawton, 11 rooms; modern. 3035A Lambdin, 3-room flat. ABERNATHY REALTY CO., 911 N. Vandeventer. LIndell 0839. (5*)

COOK, 4334—Scrubbed clean; 4-room flat; high-class colored; $42.50.

FINNEY, 4128A—Lovely 5-room, cheerful, modern flat, $45. CAbany 1764. (c*)

HICKORY, 3017-21—3-room flat; newly decorated; $25. (c*)

LA SALLE, 3318A—3-room flat, $22.50. BENJAMIN MUSHLIN R. E. CO., 219 Buder Bldg. MAin 2515. (c65*)

LAWTON, 3444—4-room flat; also large basement room; $40. GRACE, 100 N. 8th. (c7*)

LUCAS, 2906—4 rooms, modern. JOHN W. GIBSON, 114 N. 7th. (c6*)

3116 School st.; 3 rooms and basement; bath; rent $35.00. 1302A Webster av.; 3 rooms, bath, electric; rent $27.50. UNION-EASTON TRUST CO., 5325 Easton. FOrest 1370. (c65*)

SHERIDAN, 2807A—3 rooms, electric, $20; 2809 Sheridan, 6-room house, electric $40. JOST, 308, 722 Chestnut. (c6*)

WALNUT, 2729—9 rooms, bath, electric; newly papered, painted inside, varnished; garage. JOST, 308, 722 Chestnut st. CEntral 0056. (c7*)

WEST BELLE, 3903—Stumpf's Apartments; 1 or 2 rooms, heat, gas, electric, elevator furnished; live here, save money; see janitor. WOLF-POLLACK, 101 N. 8th st. Main 1858-59. (*)

RENT REDUCED
1813A Carr; 4 rooms, bath, electric; in good condition; rent very low. SACHAR, MAin 2031. (c7*)

NEW FLATS FOR COLORED
4218 North Market; brand-new building, consisting of 4 rooms, modern in every respect, with tile bath and furnaces; can be rented very reasonable at $45 per month. See representative on premises or inquire GOLDSTEIN REALTY CO., MAin 2036, 819 Chestnut. MAin 4797. (c5*)

NEW FLATS FOR COLORED
4218 North Market, brand-new building, consisting of 4 rooms with inside ironing board and modern type cupboards and large closets; tile bath and up-to-the-minute for convenience and comfort; rent very reasonable; representative on premises all day. GOLDSTEIN REALTY CO., MAin 2036, 819 Chestnut. MAin 4797. (c5*)

"RENTS REDUCED"
Summer Apartment, 4466-68-70-72-74 Cook av.
4-room efficiency apartments from $15 to $12.50 weekly.
3-room efficiency apartments from $12.50 to $10 weekly.
2-room apartments from $10 to $8 weekly.
These elegant apartments are located close to street cars, churches, schools. Equipped with iceboxes, gas stoves, shades, curtain rods, newly decorated, incinerator, electric fixtures, screens, janitor service, heat, hot water; agent at apartments. GIESOW REALTY CO., 206 Fullerton Bldg. GArfield 3409. (c7*)

SUBURBAN PROP. FOR RENT

ANNA, 7220 (Maplewood)—Modern 6-room brick; garage; $50. (c8)

BUNGALOWS—New, 4 and 5 rooms, strictly modern, large lot, near car line; rent reasonable. Call owner, PArkview 6231W. (c78)

CANTON, 8024 (Vinita Park)—5-room modern bungalow; garage. WYdown 0534. W. P. MORGAN & SON R. E. CO. (c5)

RICHMOND HEIGHTS—Convenient, attractive 5-room efficiency; reasonable; 3 rooms, bath, garage; $35. Weidner, 7401 Dale. (80)

SUBURBAN, 6419A—(Pine Lawn); 4 rooms, bath, $30. EASTON-TAYLOR TRUST CO., Easton and Taylor.

TIFFIN, 311—Ferguson, Mo.; strictly modern, 2-story residence; 5 large rooms, screens, shades, linoleum, Holland furnace, nice yard. ATwater 184J. (c1)

YALE, 2054—4 rooms and bath; all conveniences. HIland 4224. (c80)

2512 WALLIS AV (Overland)—4 rooms, bath, electric, furnace; garage; newly papered; rent $35. UNION-EASTON TRUST CO., 5325 Easton. FOrest 1370. (c65)

Suburban Property—Furnished

FURNISHED HOUSE—Webster Groves, 6 rooms, garage; May 15 to Aug 30. WEbster 3183J. (c8)

GARAGES, STABLES—RENT

North

GARAGE FOR RENT
3163 N. 13th st.; cement floor; water in yard; rent $5.00. UNION-EASTON TRUST CO., 5325 Easton. FOrest 1370. (c65)

TO LET—BUSINESS P'RP'SES

Central

DESK ROOM—920 Ambassador Bldg.; including telephone service. (c59)

DESK ROOM—Downtown office, located Broadway and Olive; rent exceptionally low. Phone GArfield 9582. (c7)

LOCUST, 1820—Building; space, sales or shop; building 150x25. (c79)

DOWNTOWN BUILDING
Main St.—Four-story, 16,000 square feet; suitable for warehouse, light manufacturing or business of any kind; rent or lease reasonable, available at once. Call TYler 1294J. (80)

For Warehouse or Manufacturing
For lease, one new building, 6000 feet floor space, railroad tracks in front of building; $100 per month; location, 1316 S. 2d st. Apply NORTH STAR REALTY CO., 1401 S. 2d st.

North

LOCATION—For barbecue stand, corner lot, on very busy street. Box H-297, Post-Dispatch. (c7)

South

CASTLEMAN, 4461—New stores; two months free. Art B. Mooney, 4451 Delmar. (c80)

MINNESOTA, 5430—New stores, with living rooms, just completed; good location, any business. (c7)

NEBRASKA, 2600—Space in public garage at good location; skillful mechanic can make good. Call between 6 and 8 p. m. HUmbolt 2711. (c)

STORE—Best location; suitable any kind of business. Apply 1528 S. Broadway. (c8)

Southwest

GROCERY STORE—Stock and building, selling on account of sickness, located in growing neighborhood. J. H. VOCKS, 3255 Ivanhoe. HIland 2849. (c65)

ONLY TWO STORES LEFT
In new $150,000 building, S. Kingshighway and Chippewa; look at neighborhood, then see us quickly. SOUTHAMPTON CO., 4511 S. Kingshighway. (c89)

West

BUILDING—Established location for auto repairing, storage, painting or manufacturer. Mr. Williams, 4390 Olive. (c7)

DELMAR, 4543—Large store, reduced rent; will alter to suit tenant.

DELMAR, 4553—Store, with heat; $50. ART B. MOONEY, 4551 Delmar. (c80)

DELMAR, 4555—Five rooms; $50, with heat. ART B. MOONEY, 4551 Delmar. (c80)

DELMAR, 4357—Store, next to Kroger's; very reasonable rent to reliable tenant. Call owner, GArfield 8234. (c6)

DESK SPACE.
Ground floor, for 1, 2 or 3 desks, unfurnished; nicely decorated. University City LOAN & SAVINGS CO., 6519 Delmar. CAbany 4106. (c5)

NEWSTEAD, 1327 N.—Store; steam heat furnished. Inquire 4400 Evans. (c6)

SARAH, 438 N.—Wonderful location, shoe store; low rent; no competition; double car line. (c5)

STORE, DELMAR-HAMILTON, HEAT, $50
728 Hamilton; new store, heat, hot water; $50. GRACE, 100 N. 8th. (c6)

NEW UP-TO-DATE SHOPS
Just north of Lindell, west side of Whittier, 16x17; excellent location; heat, hot water and janitor service; rent reasonable. DOUGHERTY R. E. CO., 803 Chestnut.

WANTED BUSINESS P'RP'SES

LOCATION Wtd.—Place suitable for portrait studio, with 2 or 3 adjoining living rooms, South Side preferred. Box G-58, Post-Dispatch.

RESORTS

For Rent

COTTAGE—5 rooms, shower, near Castlewood Hotel. Call 4729A Natural Bridge.

COTTAGE—At Wequetonsing, Mich.; 6 bedrooms, 2 baths; furnished for housekeeping. Telephone to DElmar 2408W. (c7)

RESORTS

For Sale

CASTLEWOOD—Furnished cottage; overlooking river; all conveniences. DOSENBACH REALTY CO., 6063 Maple. (c6)

CASTLEWOOD—For rent; some desirable cottages with electric and hydrant water; see agent at Castlewood Hotel, or call city office, CAbany 3983. MERAMEC REALTY CO., 6063 Maple av. (c6)

COTTAGE—Castlewood, Mo.; water and electricity. CAbany 7823W. (c1)

REAL ESTATE

BIDS, PLANS, ESTIMATES

CONTRACTOR AND BUILDER—Cottages, bungalows, flats; built-in features; general repairing, painting, cement work; pipe fitting, etc.; all work guaranteed. Call TYler 2053J, 6:30 p. m. C. W. Welsh, 2535 Montgomery st. (96)

REAL ESTATE—EXCHANGE

AUTOMOBILE Wtd.—Chevrolet or Dodge sedan, for West End modern single flat. Box H-388, Post-Dispatch. (c80)

EXCHANGE—High-class Kansas City income property; will exchange for clear land or merchandise. Call Kranitz, or Sotham, Maryland Hotel. (5)

EXCHANGE—Beautiful country estate of 16 acres; fine modern brick residence, hot-water heating; brick garage, 4 cars; several other brick buildings; fruit trees; on hard road, 15 minutes from St. Louis. Improved St. Louis property wanted. Box G-46, Post-Dispatch. (89)

FARM Wtd.—Income, city property to exchange; owner. FOrest 5608W.

FLATS—8-family; Hogan st.; fine condition; rent $1584; want small cottage or residence part pay. WOLF-POLLACK, 101 N. 8th st. MAin 1858-59.

RESIDENCE Wtd.—Business property to exchange, new stores and flats, North St. Louis on the white way; rents $5300; want residences, colored or white, rental property. Call at 4732 Washington. DElmar 1537W. (c73)

STORES AND FLATS—Good renting tenement property; low rent; $150 monthly; want small clear farm. Call 4732 Washington. DElmar 1537W. (c73)

STORES AND FLATS—Chouteau av. property; rents $230 monthly; want smaller property. Call at 4732 Washington. DElmar 1537W. (c73)

WILL exchange a South Kingshighway corner, free and clear, for business or other income property. SOUTHAMPTON CO., 4511 S. Kingshighway. (c89)

WE HAVE extensive listings for cottages and flats; small down payments, or trade. See us. SCHEMEL REALTY CO., 4915 Easton. FOrest 6228. (c8)

WEST END 12-FAMILY FINE INCOME
On the prominent northeast corner of Hamilton and Etzel; we offer for exchange an exceptionally well-built, large apartment building of 4 and 5 rooms.
This property in A1 condition, has always been an excellent renter, and owner will accept clear residence or smaller piece as part payment.
For statement showing details, expense and income see STANLEY EPSTEIN, INC., 904 Chestnut. MAin 4384.

REAL ESTE—WTD. TO BUY

BUNGALOW LOT Wtd.—On South Side; close to cars and schools. Box H-328, Post-Dispatch. (c5)

Bungalows, Cottages Wanted

COTTAGE OR BUNGALOW Wtd.—South; no agent. Box G-34, Post-Dispatch. (5)

Residences Wanted

HOUSE Wtd.—7 or 8 rooms, with garage to rent; South Side; by May 15. VIctor 1765J. (c7)

LOTS FOR SALE—VACANT

$10 Month Buys Lot
All improvements made. DAVID P. LEAHY, 8th and Chestnut. (c7)

$9.00 FOOT, 50x152
$10 down, $10 month. DAVID P. LEAHY, 8th and Chestnut. (c1)

Northwest

CORNER LOT—44x109, Abner and Ashland, block from Chevrolet Motor Co. Apply 5376 Ashland.

Southwest

LOT—50x150, 7024 Tholozan, with a brand-new two-car garage, street made; a bargain at $1850. J. H. VOCKS, 3255 Ivanhoe. HIland 2849. (c65)

$7, $8, $9 A FOOT
10 lots, 50x152; sidewalks and water; terms $25, balance $10 month. Location Gravois-Weber Park, 7 minutes' drive west of Kingshighway, on Gravois; owner on ground. (c95)

West

VACANT—100x150, $20 per foot; corner Kingsland and Vernon. HIland 6823.

VACANT—300x143; street car 90 feet. 7300 Dale. LAclede 9102. (5)

SUBURBAN PROP. FOR SALE

ACREAGE—Geyer rd., south of Clayton rd.; 71 acres in section of rapidly advancing prices; will divide. Phone A. G. Taylor, WEbster 2400. WEBSTER GROVES TRUST CO., Realtors. (c5)

BIG BEND RD. AND COUCH AV.—25½ acres; highest elevation; overlooking Osage Hills and beautiful Meramec Valley; 2850 feet road frontage. Phone A. G. Taylor, WEbster 2400. WEBSTER GROVES TRUST CO., Realtors. (c5)

BUNGALOW—4 rooms, tile bath, furnace, colonnades, French doors, nice fixtures; lot 50x140; price $4100; $500 cash, balance like rent; owner. CAbany 4512W.

BUNGALOW—New, brick, 4 rooms, bath and furnace; $4750, $300 cash, balance like rent. REASOR REALTY CO., 9608 St. Charles rd. WAbash 1106. (c89)

COTTAGE—2 rooms and garage; lot 50x160; only $1500, $200 cash, balance like rent. REASOR REALTY CO., 9608 St. Charles rd. WAbash 1106. (c89)

COTTAGE—4 rooms, inclosed porch; county water; electric; 50x160; lot with fine fruit and shade trees; concrete block foundation; only $3200; why not see this. Take Lake line to Charlack rd. See Mr. Armbruster, northwest corner, or drive out Lackland rd. to Charlack rd., then north 2 blocks.

LOT—County, $250 down, balance mortgage $750; Pagewood. Charles Mohr, 801 S. 3d. (7)

8960 HALLS FERRY ROAD
Three rooms and store; all modern conveniences; established grocery and confectionery busines; owner there; will trade; bargain. KORTE, 110 N. 8th. MAin 4258-59. (c89)

RESIDENCE—Melrose av., south of Manchester av.; 80 acres; low price. Phone A. G. Taylor, WEbster 2400. WEBSTER GROVES TRUST CO., Realtors.

$300 DOWN
Bungalows; brick, new, 4 rooms and bath, furnace; made street and sidewalk; near public and Catholic school; $4800; $26 per month and 6 per cent interest. East side of North and South rd., 5 blocks north of Manchester rd., or Kirkwood-Ferguson car to Bridgeport stop, one block west. GERLING REALTY & BLDG. CO., CAbany 2509. 1508 Kienlen av. (c27)

SEE THESE BEFORE BUYING.
7500 Page, modern new brick bungalow; lot 40x160; terms.
2706 Edgar; near St. Charles Rock rd.; 4-room bungalow, all conveniences; large lot; terms.
6434 Hobart, 4-room brick bungalow; all conveniences; terms.
Also building lots for sale. HENDRICKS-RUBELING R. E. CO., 6200 Easton. CAbany 8454.

Beautiful Country Home
Modern brick residence and 16 acres, located on hard road, 15 minutes from St. Louis; bus transportation, building has hot-water heat, city conveniences; also 4-car garage and chicken houses; owner will lease to responsible tenant at low rental. FEINBERG & JONES, 2909 N. Union. FOrest 8762. (c5)

THIS IS THE BEST MONEY CAN BUY
Absolutely the Choicest in St. Louis County
19¾ acres overlooking St. Louis Country Club grounds; fronts 660 ft. on north side of Ladue road by 1320 ft. deep; county water, gas and electric; see this and you will agree with us. B. H. STOLTMAN R. E. CO., Realtors, 4003 Chouteau. GRand 1001.

SUBURBAN PROP. FOR SALE

$250 CASH—$30 MONTHLY.
Quick sale price, $5750; will sacrifice two new 4-room matt brick bungalows on North and South road, acquired through foreclosure proceedings. MAin 2209. (c65)

Ferguson

709 Forest av.; 5 rooms, hardwood floors, tile bath; all new; beautiful surroundings; $300 cash, balance $60 a month. UNION-EASTON TRUST CO., 5325 Easton. FOrest 1370

Kirkwood

SAVE TIME—GET LIST—BARGAIN HOMES. REASOR, 103 N. KIRKWOOD RD. (c7)

A BEAUTIFUL HOME
8 rooms, 2 living rooms, large fireplace, hardwood floors, tile and white marble bath, beautiful lot, 77x308; price reduced to $14,000. 720 N. Kirkwood road. See KIRKWOOD TRUST CO. (57)

Country Home
101 Couch Av., Kirkwood, Mo. 9-room residence, modern, 21 acres. Price $40,000. MERCANTILE TRUST CO., 8th and Locust to St. Charles. CEntral 3700. (c5)

Maplewood

BUNGALOWS — Direct from builder; 4 and 5 room brick; all improvements; $5600 and $6500; $500 cash, balance $40 per month. 49 Circle drive or 2655 Laclede rd. HIland 7976. DOYLE. (80)

RESIDENCE—6 rooms, modern; slate roof, 2-car garage; lot 50x150; ½ block to car; a snap; small down payment, balance easy terms. A. L. KRODINGER REALTY CO., 7259 Manchester. HIland 0999. (c80)

Normandy

BUNGALOWS—5 room and 5 room efficiency; new, well built, brick; ⅞ hardwood floors, tile baths, master built cabinets, garages, electric fixtures; price range $4850 to $6150; terms; Natural Bridge road to Jefferson, 7000 west, one block south, ask for MELLIS, owner, or phone PArkview 5650W. (c5)

JEFFERSON, 3507 (7000 west)—New brick bungalow, 5-room efficiency; strictly modern; garage; master-built cabinet; $5400; $500 cash, balance $30 monthly, interest added; a liberal reduction for all cash. Mellis, owner. WAbash 271W. (c5)

Overland

TENNYSON, 9549—Most beautiful bungalow in Overland. WAbash 552; long terms. (c65)

PRICE AND TERMS CUT
$300 CASH, $30 PER MONTH
9142 Arline; only $5600; lot 50x200; modern 1-story 5-room brick bungalow; tile bath, furnace; owner occupies; possession at once. See this snap today. JOHN S. BLAKE & BRO., 815 Chestnut. (c6)

2512 WALLIS AV., Overland Park; 4 rooms, bath, furnace, garage; A1 condition; will rent cheap. UNION-EASTON TRUST CO., 5325 Easton. FOrest 1370. (c16)

Pine Lawn

ARDEN, 2520—4-room brick bungalow; hardwood floors, tile bath; $4750; $200 cash, balance $45 monthly, including all interest. PArkview 5650W. (c5)

6241 SUBURBAN (PINE LAWN)
New store; 2 large show windows, gas, water, electric, etc.; rent $25; excellent location for beauty parlor, cleaning and dyeing, bakery, hardware, etc.; PArkview 6231W, or BRAY, Realtor, 706 Chestnut. GAr. 7374. (c7)

Richmond Heights

MITCHELL, 7275—7-room bungalow one floor; large lot; owner must sell. HIland 6823.

SMALL COTTAGE — Easy terms; call Sunday or after 6 during week. Call HIland 2276. (c7)

St. John's Station

BUNGALOW—4-room modern frame; must be sold this month for cash; make offer. PArkview 5650W. (c)

GORDON AV.—300 feet north of St. Charles rd.; 8-room modern bungalow; lot 150x260; large chicken house, garage, grapes, fruit, shrubbery, tennis court; best buy in county; must sell at once; leaving for California. Owner, Mellis, WAbash 271W. (c56)

MUST SELL
9020 Tudor av.; 6-room bungalow, breakfast room, bath, furnace; 50x160; want reasonable offer; good terms. HARTWIG-DISCHINGER, 2808 N. Grand. (c46x)

University City

BUNGALOW — New University City; bargain. MAin 4840. (c16)

DARTMOUTH, 7155—2-family bungalow-flat, tile roof, vitrolite walls in bath, shower, screened porches, California plaster in colors, hot-water heat; University Park. See this before buying. PArkview 4707W. (c7)

Webster Groves

TREMBLEY-WILSON R. E. & I. Co.—Write for map of Webster and our list. (c8)

WRITE for map of Webster and our sales list of homes, or phone WEbster 2400. WEBSTER GROVES TRUST CO., Realtors. (c8)

A BARGAIN
Lot 60x190 feet in Sherwood Forest, concrete street, curb and gutter; close to transportation; nice shade. Call H. N. Booth, Kirkwood Trust Co. KIrkwood 210. Evenings, WEbster 106. KIRKWOOD TRUST CO., REALTORS.

West Walnut Manor

$25 MONTH
Buys new bungalow, all modern improvements; in Walnut Park; wants $500 cash. DAVID P. LEAHY, 8th and Chestnut. (c7)

BUNGALOWS and COTTAGES For Sale

$30 PER MONTH
Will buy new brick bungalow of 4 rooms; lot 50x180; price cut to $4900; in Overland; $500 down; taken in under mortgage. DAVID P. LEAHY, 8th and Chestnut (c7)

North

AGNES, 2007—4-room brick cottage, bath and furnace; $4600; $200 down, $22 per month and interest. GERLING REALTY & BLDG. CO., 1508 Kienlen av. CAbany 2500. (c27)

COTTAGES—Lowell st., Baden; owner must sell, through sickness, 2 cottages 1 5 rooms and bath and all conveniences; also 1 3 rooms gas, water, electric; street and sidewalks made; will be sold at a sacrifice. Call COlfax 1960M. (c6)

LESTREHAN, 2030—4-room modern brick; $4850; $200 cash, balance $45 monthly, including all interest. Owner, WAbash 271W. (c5)

PENROSE, 4376—By owner, 5 rooms, hall bath, large sunroom furnace and 2-car brick garage. COlfax 0582. (c5)

4469 PENROSE
5 rooms, hot-water heat, hardwood floors throughout; garage; street and alley made; make offer. HAAKE, COlfax 2447. (c57x)

Northwest

ARLINGTON, 4547—Modern brick bungalow, with 6 rooms, sunroom, tile bath, furnace, double garage; low price; terms. Owner will show. MOUND CITY TRUST CO., Agt., FOrest 1000. Union and St. Louis.

BUNGALOW—New 5-room modern brick; $5850; terms. Owner. CAbany 0650R. (c80)

BUNGALOW—5 rooms, modern; fruit cellar; garage; easy terms; block south of 7100 Natural Bridge. PArkview 6034M. (c6)

BUNGALOWS, COTTAGES—County; any number of rooms desired; $500 cash; convenient terms. Inquire 5422 Robin. COlfax 4661J. (c89)

WORKINGMAN'S BARGAIN
4966 Ashby av., 6-room frame house, bath, electric, granitoid basement, hot-water heat, garage; easy terms; open. KORTE, 110 N. 8th. MAin 4258-59. (c89)

NEW BRICK BUNGALOW AT A BARGAIN
5019 Arlington; 1 block west of Union; 4 rooms and sunroom, hardwood floors, tile bath, furnace heat; terms at $6850. FEINBERG & JONES, REALTORS, 2909 N. Union. FOrest 8762. (c7)

New Listings—Low Price
4890 Anderson, 6 rooms, newly built; modern; double garage; owner there.
4861 Anderson, new 5-room frame, bath, electric, furnace, double garage.
4857 Anderson, new 6-room frame, strictly modern; cozy home.
4323 Marcus, new 5-room brick, thoroughly modern, ready to move in.
4620 Carter, 5 rooms, modern, newly decorated, real bargain; garage.
4600 Carter, 5 rooms, near completion, every modern convenience; garage. Easy terms. Open for inspection. KORTE, 110 N. 8th. MAin 4258-59. (c89)

BUNGALOWS and COTTAGES For Sale

Northwest

SEE THIS COZY BUNGALOW
4856 LEDUC ST.
4 rooms, well built, strictly modern; convenient locality; price right. KORTE, 110 N. 8TH. MAIN 4258-59. (c5)

South

DEWEY, 5006—New 4 rooms, all matt brick, Murphy bed, tiled built-in bath, hardwood floors, large brick porch, iron beams; easy terms. PRICE $5500. DElmar 2832W. (c57x)

GERTRUDE, 4315—3-room brick cottage; hot-water heat; modern; good condition; price reduced. LAclede 6449. (89)

S. GRAND BUNGALOW
5224 S. Grand; modern 4 rooms, hardwood floors, tile bath, furnace, garage. WM. E. WRISBERG, 3204 S. GRAND.

MISSOURI, 3315—4-room brick cottage, bath; double garage; cheap.

OLEATHA, 4322—3-room frame; bath, furnace, gas, electric, garage; easy terms; no agents. (c7)

TAFT, 4410—Cozy bungalow, 5 rooms and breakfast room all on one floor, bath, furnace, hardwood floors; everything to make a wonderful little home. Rengel-Weber, 3539 S. Grand. LAc. 9544.

THOLOZAN, 4031—4 rooms, modern; cheap; $1000 cash. LAclede 6449. (c5)

SOMETHING NEW IN BUNGALOWS
4 AND 5 ROOMS
THOLOZAN AND OAK HILL
MEDERACKE-BARR, INC. LACLEDE 6573
SUB-DIVIDERS AND BUILDERS. (c59)

3 PRETTY BUNGALOWS JUST COMPLETED.
6215-17-19 Idaho; 5 rooms, modern; small down payment, balance monthly; open from 3 to 6 or call owner, Mr. Taylor, GArfield 6682, for appointment. (c80)

EVERY ROOM A SURPRISE
4656 Steffens Av.
See this unusual 5-room bungalow, high granitoid basement and fruit cellar, all modern; garage and henery; convenient to Cherokee line; price will interest you. RIverside 6056M. BRAY, Realtor, 706 Chestnut. GAr. 7374. (c6)

DANDY COTTAGE
4246 Connecticut, a well-built brick cottage of 4 rooms and bath, furnace heat; brick porch; lot 25x124; price $6500. HEMMELMANN-SPACKLER R. E. CO., 7th and Chestnut.

Southwest

BUNGALOW BARGAIN—CUT TO $7750
5438 ITASKA ST.—$1000 CASH
Balance monthly; lot 30x125; new, well-built, attractive 5 rooms; modern in every way; must sell at once; vacant; key at office. JOHN S. BLAKE & BRO., 815 Chestnut. (c5)

COLUMBIA, 5840—5-room frame, very modern; rooms all on one floor; garage. J. W. PRICE REALTY, HIland 1841. 5812 Southwest.

ELIZABETH, 5447—7-room frame; this is a very good buy; see for yourself; only $5500; terms. J. W. PRICE, 5912 Southwest. HIland 1841.

KINGSHIGHWAY, 4311 S. W.—Workingman's chance; 4-room frame; water, gas, electric, sewer, walk; $3200; $500 cash, balance like rent. GEORGE DIEHL, 6801 Gravois. RIverside 2990. (c6)

PLATEAU, 7039—New 5 rooms; tile bath, hardwood; $500 cash, $30 monthly, $5000; others $3600. GArfield 8150. (5)

REBER PL., 5383—7-room frame, 5 down, 2 up; 2-room frame in rear; 3-car garage; lot 50x200. J. W. PRICE REALTY, 5912 Southwest. HIland 1841.

SEE me personally about an elegant 5-room bungalow in Southampton that can be bought RIGHT. HARRY NEWMAN, 4511 S. Kingshighway. (c89)

HERE ARE A FEW OF OUR MANY BARGAINS:

6534 Fyler av.,	5-rm.	$6500
3222 Jamieson av.,	5-rm.	$8000
6962 Hancock av.,	6-rm.	$8000
7072 Tholozan av.,	6-rm.	$5750
6744 Hancock av.,	6-rm.	$6500
6915 Landsdown av.,	4-rm.	$2500
6929 Arthur av.,	5-rm.	$5750
6578 Bradley av.,	6-rm.	$7350

J. H. VOCKS, 3255 Ivanhoe. HIghland 2849

West

AMHERST PL., 1441—5-room brick; all conveniences; terms. HENDRICKS-RUBELING R. E. CO., 6200 Easton. CAbany 845.

GREENWAY, 7006—4 rooms; strictly modern new brick bungalow; Murphy bed, master built cabinet; garage; $5400; $350 cash, balance $28 monthly, plus interest; a real bargain. Owner. PArkview 5650W. (c1)

COMFORTABLE LITTLE HOME.
Cottage, frame, 2-story, on newly made street, 2 blocks from Forest Park; 6 rooms, bath, furnace, hardwood floors, large brick fireplace; large garage; side drive; lot 40x125; convenient terms. Box A-108, Post-Dispatch. (c5)

BARGAIN BUNGALOW
$37.00 MONTH
New; 4 rooms, tile bath, oak floors; frame; 4635 Steffen av., 5 blocks east from Gravois, over Neosho st.; small payment. CAbany 7615W. Mrs. Joe Smith. (c96)

FLATS, AP'TM'TS, FOR SALE

FLAT—4 rooms and bath; cheap. JEfferson 1235. (c)

North

PALM, 1908-10-12—Six-family, 3 rooms each; lot 50x120; one-car garage; rentals $130 per month. KNICKMEYER-FLEER RLTY. AND INV. CO., 3129 N. Grand. COlfax 3425-26.

SPRING, 2516-18—Double 2-story flat, $7500. JEfferson 6491. (34)

WARREN, 2312—Snug 4 and 6 room flat only $250 down. Miss Smith, TYler 1769R after 3. (c5)

ST. LOUIS PARK FLAT, $8000.
3016 N. 21st; two families, 3-4 rooms, baths, inside rear stairs, granitoid laundries; a real buy; terms. PAUL J. JARZEMSKY, REALTOR, 1502 ST. LOUIS. TYLER 0439.

ANOTHER REAL FLAT BARGAIN.
4429 Farlin (near Fairground Park); fine two-family brick, 3-3 rooms, baths; garage; granitoid laundries; $6500; $2000 cash. PAUL J. JARZEMSKY, REALTOR, 1502 ST. LOUIS. TYLER 0439

HOME AND INVESTMENT FLAT, $8250.
1619 Helen; clean-cut stock brick, for three families; 4-5 rooms and 4 finished rooms 3d floor; baths, granitoid laundries; lot 33x105; terms. PAUL J. JARZEMSKY, REALTOR, 1502 ST. LOUIS. TYLER 0439

BIGGEST BARGAIN IN NORTH ST. LOUIS.
2426 Bacon (1 block east of Grand); solid 2-family brick, 5-6 large rooms, baths, separate new furnaces, laundries, inside rear stairs; reduced to $7000; no offers considered. PAUL J. JARZEMSKY, REALTOR, 1502 ST. LOUIS. TYLER 0439.

ATTRACTIVE 2-FAMILY FLAT—$8400
1926 Sullivan; exceptionally well-built; about 10 years old; 4-4 rooms, tile baths, plenty of closets; beautiful interior woodwork; stone steps and window sills; 4 large garages; lot 40x125; income $90; terms. PAUL J. JARZEMSKY, Realtor, 1502 ST. LOUIS. TYLER 0439.

SINGLE FLAT
4114 St. Louis av.
5 and 6 rooms, baths, new Holland furnaces; 2-car garage; bargain. DOUGHERTY R. E. CO., 803 Chestnut.

Northwest

FLAT—5-room efficiency, bungalow style; new; bargain, $9800. FOrest 1761R. (2)

FLAT—New 4-family, 3 rooms each; tile bath, hardwood floors, 4-car brick garage; concrete streets and alleys; rent $200. Will sell at sacrifice. PArkview 5488.

BLESSED SACRAMENT PARISH FLAT.
4747 Hammett pl. (2 blocks from Kingshighway) two families, 4-7 rooms, baths, separate furnaces; inside rear stairs; two-car garage; beautiful lot, 35x163; income $100. Price $9500. PAUL J. JARZEMSKY, REALTOR, 1502 ST. LOUIS. TYLER 0439.

ATTRACTIVE NEW FLAT
4720 Lee av., 4-4 room single, strictly modern; excellent location; double garage. Owner second floor. KORTE, 110 N. 8th. MAin 4258-59. (c89)

NEW LOW-PRICE SINGLE
Southeast corner Carter and Marcus; 4-5 rooms, oak floors, tile baths, furnace heat, copper screened porches, double garage; near schools, churches, transportation. KORTE, 110 N. 8th. MAin 4258-59. (c89)

NEW BUNGALOW FLATS
5010-12 Northland av.; 5 and 5 rooms, hardwood floors, separate steam heating plants, built-in baths, pedestal washstands, fruit cellars, two-car garage; low price; wonderful location open today. DOUGHERTY R. E. CO., 803 Chestnut.

West End Double
2734 Arlington (next to the corner of Maffitt), is a 4-family flat which has just been completed and is completely rented. Builder will sell at a low figure on convenient terms, and will even take in small piece as part payment. STANLEY EPSTEIN, INC., 904 Chestnut. MAin 4384.

FLATS, AP'TM'TS, FOR SALE

South

South Grand Av. Flat Bargain
4 and 5 Rooms, Modern, $13,500
This nice little home and investment is a real buy at this price; location constantly advancing in value, so you can't go wrong in purchasing this piece of property. Box H-92, Post-Dis. (c5)

IOWA, 3017—Double 3-3; $1000 cash, balance $50 month. LAclede 6449. (c6)

MONTANA, 3684—New brick bungalow-flat; 5 and 6; 41x130; one block west of Grand; reasonable; owner downstairs.

NEBRASKA, 3459 (northwest corner Potomac)—Well-built 2-family flat, 4-4 rooms, baths, inside rear stairs, granitoid laundries; $7850; $1000 cash, $50 monthly; owner first floor.

2909-11 SIDNEY ST.
Extraordinary 4-family flat, 4-4 rooms, tile baths, furnaces, etc.; nonresident owner orders immediate sale. Good tenants. WM. E. WRISBERG, 3204 S. GRAND.

MUST SELL AT ONCE
IN ORDER TO CLOSE ESTATE
Very well-built 5-5 flat, tile bath, furnace, hardwood floors, built by late Mr. Stauder, architect, for own home. Can't be beat for workmanship at this right price. See 3866 Wyoming at once before it is too late. Rengel-Weber, 3539 S. Grand. LAc. 9544.

FOR SALE OR TRADE
Fine Corner Double Flat
Southwest corner Castleman and Lawrence; 4 families of 4 large rooms each; hardwood floors, 4 steam plants; 2-car garage; may take 5 or 6 room bungalow in trade. ANDERSON-STOCKE-BUERMANN, REALTORS, MAin 4595. 808 Chestnut.

Southwest

SOUTHAMPTON
1 SINGLE FLAT LEFT—5326 ITASKA. Modern 5-5, at a very reasonable price; easy terms; must be sold; look. RICHARDSON, 5200 Nottingham. RIverside 4267. (c6)

TWO BEAUTIFUL FLATS
JUST COMPLETED
EASY TERMS
OPEN TODAY, 2-5 P. M.
5156-60 Goethe av.; 5 beautiful rooms, every modern convenience built of the best material, and constructed under the direct supervision of an architect from start to finish. See them today. YECKEL-EARICKSON & CO., 2925 S. Broadway. (c5)

Unusual New Doubles
Something Different and Better
On the 5000 block of Chippewa st., in desirable Northampton; one block west of 4000 South Kingshighway; we have 4-family 3 and 4 room flats just being completed.
Each building is of different exterior architecture and has many sought-for features, such as separate entrances, front porches and sleeping porches, craftexed walls, has hot-water heaters, etc.
Eleven out of our 15 buildings in this block have already been sold—because they are sold direct from the builder to you at a price and on terms that will afford an excellent income.
See these today, then for full particulars, see STANLEY EPSTEIN, INC., 904 Chestnut. MAin 4384.

West

ALAMO, 7100—4-family flat, 5-5 rooms, including sun parlor, 4 heating plants, 3-car garage; income $235 monthly; price $19,500. Call JEfferson 2378.

CENTRAL, 1338 (3 blocks south Forest Park)—Fine two-family flat, 4-4 rooms, baths; inside rear stairs; granitoid laundries; nice ground, 65-foot lot; $7500; $1500 cash, balance monthly. PAUL J. JARZEMSKY, REALTOR, 1502 ST. LOUIS. TYLER 0439.

KENSINGTON, 5100—Single, 5-6 rooms, inclosed sun porches, newly weather-stripped; decorated; painted. (c46x)

6829 KINGSBURY—Six-family, 5-rooms efficiency; income $6120 annually. Make offer. UNION-EASTON TRUST CO., 5325 Easton. FOrest 1370. (c96)

WATERMAN, 6016—Six-family; garages; $31,000; owner second west. (c65)

WEST END FLAT BARGAIN, $8250
5859 Minerva; 4-4 rooms, sunroom; modern; rent $85 per month; $1750 cash. M. S. BONFA, 4908 Delmar. (c80)

NEW FLAT—ONLY $12,950.
912 EASTGATE; DON'T FAIL TO SEE THIS BARGAIN; 5-ROOM EFFICIENCY; DOUBLE BRICK GARAGE. CABANY 3196M. (c5)

ANNUAL RENTS $1140, PRICE $7900
3643-45A Cozens; lot 42x160; 4-family brick flat; 3-4 rooms; electric, basements; terms; fine investment. JOHN S. BLAKE & BRO., 815 Chestnut. (c6)

SEE THIS TODAY.
NICE HOME AND INCOME.
4235 WEST PAGE AV.
Dandy 5-6 single; 2-car garage. See owner downstairs. B. H. STOLTMAN R. E. CO., Realtors. 4003 Chouteau av. GRand 1091.

POSITIVELY!
This is a bargain; 5-room efficiency double; thoroughly modern; hot-water heat. See 6265 Cates today. WENZLICK, 1010 Chestnut. GArfield 1427

RESIDENCES FOR SALE

Central

$500 Cash Buys House and Furniture
Completely furnished 8-room house; modern; fine to rent out room; 1020 Mississippi; payments of $50 monthly on all. Call at 1022 Mississippi, Mrs. Edwards, or LIEBERT, room 408, 722 Chestnut. (c5)

North

4622 BLAIR AV.
7-room residence, corner Blair and Obear; lot 68x110; furnace, bath, electric, etc.; make us an offer at once; easy terms. WM. J. ABBOTT REALTY CO., 806 Chestnut. (c89)

Northwest

4754 CUPPLES PLACE.
Modern 7 rooms, in good repair; garage, price $7350; terms. HAAKE, COlfax 2447.

Physicians—Beauty Parlor
5450 Wren av.; 9-room residence; ground floor equipped as offices, with tile floor, lavatories, hot-water heat, 2-car garage, side drive. KNICKMEYER-FLEER RLTY. & INV. CO., 3129 N. Grand bl. COlfax 3425-6.

South

38xx CASTLEMAN AV.
Beautiful 8-room modern residence, hot-water heat, tile bath, hardwood floors, 3-car brick garage; rare opportunity to buy an exceptional home. WM. E. WRISBERG, 3204 S. GRAND

KINGSHIGHWAY PARK, 522—Very beautiful location and beautiful home of 7 rooms, has tile bath, hardwood floors, hot-water heat, 2-car garage; will give you prompt possession. Call us at once for special price. Rengel-Weber, 3539 S. Grand. LAc. 9544.

4723 VARRELMAN AV.
Near Bevo Mill—one block from Gravois. Five-room modern house with 3-room cottage on rear of lot; all improvements; price $5000. MERCANTILE TRUST CO., 8th and Locust to St. Charles. CEntral 3700. (c5)

West

BELT, 1390—9-room modern residence; $500 down, $50 month. FOrest 0933J.

6049 CATES
Fine residence of 9 rooms, 3-car garage; large lot; close to schools and churches. Within easy reach of car and bus lines to all parts of the city.

PERSHING, 5633—6 rooms, residence; in restricted section; within 1 block University-Olive car; convenient to market, schools and churches; will stand rigid inspection, as it is well constructed and in unusually good condition; price reasonable. CAbany 6559M. (c80)

WATERMAN, 5727—9 ROOMS AND SLEEPING PORCH, OIL BURNER, WEATHER STRIPS ON WINDOWS, COPPER GUTTERS; GARAGE AND DRIVEWAY; LARGE YARD; PRICED TO SELL. CABANY 7241W. (c6)

$400 CASH BUYS WEST END HOME
Balance only $50 monthly; a real bargain. Why pay high rent? Nine good rooms, good furnace, tile bathroom, hardwood floors; garage for 2 cars; fine condition; vacant; ready to move in; only $8500; 5087 Wells; look this house over. CEntral 8500. LIEBERT, 722 Chestnut. (c5)

OWNER LEAVING CITY
6954 CORNELL.
10 rooms, including sun parlor, 2 sleeping porches; also breakfast nook and garage; large lot; $23,000; PArkview 5033. MAin 1196. KOTSREAN REALTY CO. (c6)

MOORLANDS HOME
Just being constructed: 830 Claytonia terrace, 7-room brick residence, two sun parlors and two baths; hot-water heat, large, light rooms; reasonable price and terms. WM. J. ABBOTT REALTY CO., 806 Chestnut. (c89)

Residence Bargain
527 Central av., University City; six rooms, tile bath, etc.; very well built and is in excellent condition; garage for two cars; side driveway; large lot. ANDERSON-STOCKE-BUERMANN, 808 Chestnut st. (c7)

LOANS on Real Estate
And Management of Estates
Fletcher R. Harris Realty Co
N. E. CORNER FOURTH AND PINE STREETS
TELEPHONE: MAin 5509

RESIDENCES FOR SALE

West

HERE'S A HOME BARGAIN
$5500, 4346 EVANS AV., $5500
Easy terms; lot 26x153; modern 3-story 9-room brick residence; slate roof; good condition; owner occupies. See this. JOHN S. BLAKE & BRO., 815 Chestnut. (c6)

BUSINESS PROP. FOR SALE

North

Ideal Factory Site
Southwest corner Lucky and Prairie; lot 407 feet front; good street and brick alley; quick offer wanted. EASTON-TAYLOR TRUST CO., Easton and Taylor. DElmar 0777. (c80)

South

4201 McREE
Dandy store (grocery and meat market) and 6-room flat above; tile bath, furnace heat; big bargain; make offer. DOUGHERTY R. E. CO., 803 Chestnut.

REAL EST'TE-OTHER CITIES

CASCO BAY MAINE.
Private estate, 125 acres, 1 mile water front, lumber on place; good for private party, promoter or institution. E. G. LAMBERT, R. D. 4, Freeport, Me. (8)

REAL ESTATE—FOR COL'ED

COOK, 3958—5 rooms, lot 25x140; price reduced to $3000; easy terms. KENT JARVIS, Realtor, 706 Chestnut st. (c6*)

4317 WEST BELLE—ONLY $900 CASH
Fine, large 9-room house; papered, painted; brand-new furnace; only $9000; vacant; open. CEntral 8500. SAMUEL LIEBERT, 722 Chestnut. (c5*)

NICE SINGLE FLAT—$500 CASH
Now vacant; 4 and 5 rooms, 2 furnaces; 2910 Thomas; bargain at $7750. LIEBERT, room 408, 722 Chestnut. (c5*)

TWO—6 ROOM HOUSE—$300 CASH
2807-9 Sheridan av.; good condition; only $6500 for both; rent $80 monthly. Call GArfield 5603. SILVERBLATT, 722 Chestnut st. (c7*)

NEW FLATS—BEST IN TOWN.
4208 and 4210 Garfield; singles, 4 and 5 rooms; only $11,800; $1000 cash, $60 monthly. Come after work. Salesman there to 7 o'clock. CEntral 8500. LIEBERT, room 408, 722 Chestnut. (c5*)

SMALL CASH PAYMENT BUYS NEW 9-ROOM BUNGALOWS
4357-59 Cottage; just completed; see today; every modern convenience; arranged for 3 families; agent there 2 to 4 P. M. Daly. SACHAR & CANTOR. MAin 2031. (c7*)

FOR COLORED
New 4-room brick and room for bath; electric light; lot 40x125; in Kentland; 1 block from Kirkwood-Ferguson car; $3100; $200 down, $18 per month and interest. GERLING REALTY & BLDG. CO., 1508 Kienlen av. COlfax 2509. (c77)

BUY A HOME
Pay $50, $75, $100 or More
This opportunity good for a limited time only; dont wait, dont be sorry; act now.
4359 Cote Brilliante, 4 roomsa nd bath.
4434 Cote Brilliante, 4 rooms and bath. 1st floor; 3 rooms and bath, 2d floor.
3116 School, 8 rooms and bath.
4432 Maffitt, 3 rooms and electric.
4611 Maffitt, 6 rooms and electric.
4233 Garfield, 4 rooms and bath.
4237 Garfield 5-room residence and 3-room cottage in rear and bath.
2604 N. Leffingwell, 5 rooms, bath.
1302 Webster, 7 rooms and bath.
3124 Lucas, 3 story, 18 rooms, 2 baths, garage.
2924 Lucas double flat, 5 down, 4 up and bath.
535 Elm, Webster Groves, 5 rooms and electric.
UNION-EASTON TRUST CO., 5325 Easton. FOrest 1370.

FINANCIAL

LOANS ON PERSONAL PROP'Y

AVOID worry; better owe one debt than several. We loan money for this and other purposes; charge 8 per cent discount. Medical Credit Bureau, 1082 Arcade Bldg. (c65)

FURNITURE LOANS—South Side only; open 8 to 8. 3438 S. Grand. LAclede 0830. (c8)

DIAMONDS Bought at house, or 3438 S. Grand. Open 8 to 8. LAclede 0830. (c8)

LOANS to salaried people on indorsement; charge 8 per cent only. Lafayette Industrial Loan & Inv. Co., 1701 S. Broadway. (c8)

LOANS
To salaried and professional people, secured by two co-makers; charge, 8 per cent. Repay weekly or monthly out of income. We buy second deeds of trust. UNIVERSITY CITY LOAN AND SAVINGS CO., 6519 Delmar. CAbany 4106. (c5)

LOANS—QUICK
Furniture and autos; no signers; easy terms. Try us. 323 N. Jefferson. (c8)

MONEY TO LOAN—Two co-makers; year to pay. Guardian, 605 Planters' Bldg. (c8)

MONEY to salaried people; easy payments; confidential. 1881 Railway Exchange Bldg. (c8)

MONEY advanced to working people on furniture, automobiles, etc. CEntral 7122. Northeast corner 23d and Washington. (c8)

MONEY loaned on furniture, pianos and warehouse receipts; 2 per cent a month. Mound City Loan Co., 427 Victoria Bldg. (c56)

WE advance money on automobiles, household furniture, etc. Ideal Mortgage Co., CEntral 2038. 405 Victoria Bldg. (c8)

MONEY TO LOAN—$50 and up; payable in 50 weekly installments, to salaried business or professional people, secured by two co-makers; charge 8 per cent. We make and buy second deeds of trust. RELIABLE LOAN & INVESTMENT CO., 16 N. 8th, ground floor, MAin 3542. (c36)

MONEY TO LOAN—$25 to $5000 on "THE MORRIS PLAN," payable weekly, monthly or semimonthly; secured by collateral, charge 6 per cent, secured by 2 comakers; over $1500, charge 7 per cent under $1500, charge 8 per cent; small service fee on loans of $300 and less. INDUSTRIAL LOAN CO., 710 Chestnut. Branches at Nugents and at Wellston, 1486 Hodiamont; Florissant-Warne, 4118 West Florissant; Grand-Gravois, 3616 S. Grand. (c8)

MONEY IN TEN MINUTES
Furniture, autos, real estate; no signers; confidential. Open evenings. JEfferson 1952. 2901 Olive st. (c8)

MONEY TO LOAN
On collateral or with two co-makers. Repay in small amounts regularly out of your salary or income. SURETY LOAN & THRIFT CO., City Club Bldg., 1022 Locust. (c8)

PRIVATE loans to furniture owners; make your own terms; lowest rates. The Mutual Co., 207 Victoria Bldg., 8th and Locust. Phone CEntral 6006. (c14)

Need Any Money?
Get $25 to $500 same day; auto, furniture, salary loans; anybody can borrow here; everything private; no indorsers; pay back as little as $2 weekly. YAHLEM FINANCE CORP., 1035 N. Grand. Hours, 8 a. m. to 9 p. m. (c8)

$5 TO $50 QUICKLY
LOANED SALARIED PEOPLE
Cheapest rates; best and most private terms in the State.
STANDARD CREDIT CO.
301 VICTORIA BLDG. (c8)

LOANS ON REAL ESTATE

MONEY LOANED—$100,000 on improved St. Louis real estate at lowest interest; advance on rents; second deeds of trust. JOHN S. BLAKE & BRO., 815 Chestnut. (c8)

MONEY TO LOAN—City or county; lowest rates; quick action. GArfield 0564. Keane & Franke, 1008 Chestnut (c80)

MONEY—"SEE US"—MONEY.
Efficient service on building loans. Lowest rates and quickest answer. "SEE US." CHRISTIAN BRINKOP, LAclede 3640. 3621 S. Grand. (c84)

LOANS ON REAL ESTATE

PLENTY of money to loan on good city real estate; prompt answer; reasonable charge; see us for reliable service. GEO. J. WANSTRATH, 717½ Chestnut. (c8)

REAL ESTATE loans; South Side only. 3438 S. Grand. LAclede 0830. (c8)

SECOND DEEDS OF TRUST PURCHASED $5000 to $50,000; INCOME PROPERTY PREFERRED; REASONABLE TERMS. PROMPT ACTION. J. A. FINNINGER, WYDOWN 840. 7901 FORSYTHE. (c87)

MONEY TO LOAN
First and second deeds of trust, city or county; rates reasonable; quick service. MAin 2526. H. M. SCHMITZ R. E. CO., 802 Chestnut.

DO YOU NEED MONEY?
WE MAKE AND BUY
FIRST AND SECOND DEEDS
Banking interests. Quick service. ROSENBERG BROS. MORTGAGE CO., Room 301, 804 Pine. MAin 5208-5209. (c15)

ANY SUM
FIRST OR SECOND.
IMMEDIATE ANSWER
Harry Newman, Inc.
ESTABLISHED 1916.
S. KINGSHIGHWAY AT LANSDOWNE.
RIVERSIDE 5200. (c89)

MONEY WANTED

MONEY Wtd.—$1500 needed for responsible party who has steady income of $400 monthly; will pay good rate of interest. Box H-138, Post-Dispatch. (c5)

STOCKS AND BONDS

ALL active stocks and bonds bought, sold and quoted. H. J. KATTELMAN & CO., 503 Central National Bank Bldg. (c59)

BUSINESS OPPORTUNITIES

MAN to invest $5000 in something new in which he can triple his money in one year. Call at 4451 Manchester. J. C. Kemps. (c6)

DISTRIBUTOR — FOR NATIONALLY USED PRODUCT. CALL MR. BALFOUR, CORONADO HOTEL. FOR APPOINTMENT, BY TELEPHONE ONLY. (7)

BUSINESS WANTED

WE buy for cash, dry goods, clothing, shoes, groceries, hardware and general stores. Washington Auction Co., 1929 Washington. CEntral 7045. (c80)

BUSINESS FOR SALE

BEAUTY SHOP—Marinello; on account of sickness. DElmar 5794. (96)

BEAUTY SHOP—In 75-family apartment; very reasonable. LIndell 6180. (c)

BEAUTY PARLOR—Furniture, creams, lotions. 5342A Terry. FOrest 5491. (c62)

Beauty Shoppe Quick Sale Wtd.
Best equipped shoppe on South Side; lease expires May 15; buyer can move equipment or owner will re-lease. First reasonable cash offer takes it. POWDER BOX BEAUTY SHOPPE, 4073 S. Grand bl. RIverside 3929. (c96)

CANDY ROUTE—In Illinois, near St. Louis; established 8 years; doing good business; must sell on account of other business. Apply Markovitz, 4570 Easton. (c96)

CONFECTIONERY—Good business. 2901 Michigan. (c89)

CONFECTIONERY—Across from school. 4625 Cottage. DElmar 2839J. (c80)

CONFECTIONERY—Grocery; low rent; living quarters; $20 daily. DElmar 0248 (5)

DRUG STORE—Fixtures; cheap. 4101 Shenandoah. (6)

GROCERY AND MEAT MARKET—Must sell at once; cheap. 2007 Franklin. (c89)

GROCERY—Vegetable (no meats), doing nice cash business; good location; will invoice. Groover, 4431 Manchester. (89)

GROCERY AND CONFECTIONERY—Good location, 1 living room; good cash business; can be bought cheap account of sickness. PArkview 5522W. (c)

HOTEL—43 rooms, complete cafe; money-making, established business; priced at a bargain for quick sale. Address Hotel Tamms, Tamms, Ill. (c2)

HOTEL—43 rooms, complete cafe; money-making established business; priced at a bargain for quick sale. Address Hotel Tamms, Tamms, Ill. (c2)

LADIES' READY-TO-WEAR — Good location in West End. PArkview 0858.

MEAT MARKET—Grocery if wanted; terms. VIctor 1637. (c)

MILLINERY STORE—Good location. 5808 Easton. (c7)

PAPER ROUTE—And branch, small. Box G-48, Post-Dispatch. (89)

RESTAURANT—Living rooms, rent $15; quick; cash $150. 3311 Market.

RESTAURANT—For sale or trade. 1477 S. Vandeventer.

RESTAURANT — Good location; fully equipped; quick sale; bargain. 1314 Cass. (c6)

RESTAURANT—Sacrifice $250; new cash register; doing $25 day; other business; quick sale necessary. 3107 N. 19th. (5)

RESTAURANT—Good location; fully equipped; rent $15 month. 4006 Easton. (c5)

RETAIL FURNITURE STORE—Moving and storage connection; 3 packard moving vans; paying business, in liquidation, to the highest bidder, at once. See A. B. Clippard, 1209 Washington av. (c7)

ROADHOUSE—Good location; unusual opportunity. 5536 Pershing, Apt. 104. (80)

ROOMING HOUSE—15 rooms; well furnished. 4168 West Pine. (c3)

ROOMING HOUSE—12 rooms, filled; price $800; terms. 3720 Pine. (c89)

ROOMING HOUSE—West; 6 and 7 rooms, filled. DElmar 6661R. (c80)

ROOMING HOUSE—10 rooms, well furnished; reasonable. 4245 Delmar. (c1)

ROOMING HOUSE—6 rooms, handsomely furnished; $400. 4651 Delmar. (80)

ROOMING HOUSE—14 rooms, cheap for cash. 2026 Franklin. (46x)

ROOMING HOUSE—10 rooms, furniture, property if desired. FOrest 5608W.

ROOMING HOUSE—Newly decorated; full; good income. 4567 Enright; terms. (5)

ROOMING HOUSE—Contents 9 rooms, good location; rents reasonable; price $400. 519 N. Spring, after 5 p. m. (7)

ROOMING HOUSE—14 rooms, newly papered; full; double garage; bargain for quick sale. 3407 Washington. (c65)

ROOMING HOUSE — 7 housekeeping rooms, bargain leaving the city. 1004A Morrison av. (89)

ROOMING HOUSE—13 rooms, all new furniture; good location; everything convenient; must sell; leaving city. GRand 9003W. 4512 Manchester. (c89)

ROOMING HOUSE — 5217 Delmar, near Union; newly decorated; splendid opportunity; full; good income; excellent location. (7)

ROOMING HOUSE—West End; 9 rooms, completely furnished, clear; $142 monthly income; sell for $750, part cash; widow leaving city. 5803 Cates. Phone CAbany 1233J. (c7)

SANDWICH SHOP—Auto location; have other business. LIndell 8488. (c5)

SERVICE STATION—Average 12,000 gallons gas month; on main highway 3 and 4 Illinois. New Way Service Station, Madison, Ill. TRi-City 1469. (5)

SOFT DRINK PARLOR—Cheap for quick sale. 2601 Market. (7)

SOFT DRINK PARLOR—And barbecue; good location. Call 4301 S. Broadway. Riverside 5930. (c6)

SOFT DRINK PRALOR—And sandwich shop; doing good business. Call COlfax 1503M.

SOFT DRINK PARLOR—And restaurant with 8 living rooms, furnished complete; located in factory district. Call Riverside 4948J. (c6)

TAILOR AND CLEANING—Two living rooms and bath. 3132 Shenandoah. (c7)

TAILOR AND CLEANING SHOP—Doing good business; plenty new and old work; 2 rooms in rear; fine opportunity for good man; reason for selling. Call Victor 2253. (c)

VARIETY STORE—With 3 living rooms and furniture. 3150 Park. (7)

VARIETY STORE—Benton street; price $600; rent $25, with 2 living rooms; must sell account sickness. 3602 West Florissant

BROAD RISE MEETS LATE DAY SALES

Upturn in Leading Railroad and Industrial Stocks Encourages Profit-Taking — Trade Is Active.

STOCK MARKET AVERAGES.

	20 Industrials.	20 Rails.
Friday	153.98	•140.84
Thursday	154.14	140.03
Week ago	151.39	138.16
Year ago	127.46	110.48
High, 1927	154.29	141.65
Low, 1927	141.23	125.58

Total stock sales, 2,027,600 shares.
•Ex-dividend .125.

By Leased Wire From the New York Bureau of the Post-Dispatch.

NEW YORK, May 6.—The Evening Post in its copyrighted financial review today, says:

"Another broad advance in leading railroad and industrial stocks encouraged profit-taking by speculators who judged the rise had gone sufficiently far for the present and early upturns were lost in many instances in the final hour of active trading on the stock market today. Seasoned dividend payers, especially in the public utility list, received good support in response to offerings of abundant funds for trading purposes. The bond market, too, responded to the ease in money and although the volume of business slackened a strong tone prevailed. The failure of the Federal Reserve Bank to drop the rediscount rate to 3½ per cent yesterday was not unexpected and was regarded as a bullish market influence since it is believed a reduction is likely before summer. In the meantime, the possibility of action stimulates market interest.

* * *

Rails and Motors Up.

"Price movements became more confusing after another display of strength in the forenoon. Speculators for the decline attempted to discover weak spots and sold stocks all through the list to test buying power. As a result irregularity became more pronounced.

Railroad shares and the motor group displayed strongest tone, General Motors continuing in favor in anticipation of favorable dividend action by directors next week. Mack Trucks and Hudson pushed forward while stocks of accessory companies strengthened in sympathy. Steel shares also received good support, U. S. Steel common rallying briskly. Renewed buying in Chesapeake and Ohio was regarded as reflecting hope for a favorable decision by the Interstate Commerce Commission on the approaching Van Swergen plea for the Nickel Plate consolidation. Seasoned investment shares continued in demand, several usually inactive stocks demanding attention. One of these was Rossa Insurance which rose sharply in response to a court decision. Eastman Kodak, American Smelting and some o fthe utilities pushed forward.

* * *

Credit Condition Factor.

"Favorable credit conditions again proved a factor in increased activity in stocks sponsored by pool interests. Many specialties were advanced 2 to 5 points in all parts of the list before realizing sales checked the movement.

* * *

Lira Is Strong.

"Continued strength in lire and a brisk upturn in Norwegian exchange provided the only outstanding developments in foreign exchange trading. Sterling was offered more freely, but received good support.

* * *

Cotton Is Better.

"Active wheat futures recorded a small loss, but corn recorded a small advance and cotton again was in brisk demand in response to widening of flood damage in crop areas.

LOANS TO EXCHANGE MEMBERS UP $51,428,673

NEW YORK, May 6.—Brokerage loans to members of the New York Stock Exchange at the close of business on April 30 amounted to $3,341,209,847, an increase of $51,428,673 over the month before.

TURPENTINE, FLAX, LINSEED

Linseed oil grades, in lots of 1 to 4 barrels now 12.6c per lb. for raw and 13c for boiled

DULUTH, Minn., May 6.—Close: Flax—May, $2.29⅛; July, 62.32; September, 72.33½.

SAVANNAH, Ga., May 6.—Turpentine firm, 56¼; sales 120; receipts 462; shipments none; stock 13,150. Rosin firm; sales 1066; receipts 1689; shipments none; stock 35,222. Quote: B, $8.15; D, $8.25; E, $8.40; F, $8.85; G, $9.05; H, $9.10; I, $9.10; K, $9.15; N, $9.45; WG, $10.45; WW, $11.35@11.50; X, $11.45.

New York Sugar.

By the Associated Press.

NEW YORK, May 6.—The raw sugar market was a little easier in tone early today and while spot prices were unchanged at 4.77c for Cuban duty paid, later shipment was fractionally lower. Sales reported were 6500 bags of Cuban to a local refiner at 4.77c, and 5500 bags of Cuban to an operator and about 5000 bags to an outport refiner at 4.80c.

Under what appeared to be selling by both trade and Cuban interests, raw sugar futures were easier during the forenoon session. Prices declined 1 to 3 points, but there was enough covering and commission house buying to check the decline and partial rallies followed with the market at midday about unchanged to 2 points net lower.

Refined sugar was unchanged at 6c to 6.20c for fine granulated, with only a moderate inquiry reported.

Sugar futures closed steady; approximate sales 33,000 tons, May 2.97; July 3.06; September 3.15; December 3.21; January 3.06.

New York Coffee.

NEW YORK, May 6.—Coffee—Spot, quiet; Rio No. 7, 15 9-16c; Santos No. 4, 17¼c; futures, irregular; May, 13.65c; July, 12.70c; September, 11.95c; December, 11.55c; January, 11.50c.

New York Silk.

NEW YORK, May 6.—Raw silk unchanged.

TODAY'S NEW YORK STOCK MARKET (COMPLETE)

BY SPECIAL ASSOCIATED PRESS WIRE

SHARES SOLD

NEW YORK, May 6.—Total sales, 2,027,600 shares, compared with 2,140,300 yesterday, 1,827,600 a week ago and 832,600 a year ago. Total sales from Jan. 1 to date were 186,942,100 shares, compared with 162,753,100 a year ago.

TABLE SYMBOLS

Symbols: (a) Plus extra. (b) With extras. (c) Payable in pfd. (d) Partly stock. (e) Plus 5 p. c. stock. (f) 2½ p. c. quarterly, payable in com. (g) Extra 4 p. c. stock. (h) 2 p. c. stock quarterly, payable in com. (n) 1-40 in "A." *Increase. —Decrease. ....Unchanged. Sales (00 omitted). (O. L.) Odd lots. ††E-div. †Exclu. today.

†1927 High.	Low.	Stocks and Annual Div. in Dollars.	Sales.	High.	Low.	Close.	Net Ch'ge.
94	83	Abitibi Pow & P 5	16	92¼	89	90½	*2
139	124	Adams Express 6	11	138⅜	137¾	138	*2¾
15⅜	9½	Advance Rumely	2	12	12	12	....
5½	3⅜	Ahumada Lead .60b	8	4	3¾	4	....
164	134½	Air Reduction 6b	7	159½	158	159½	*1½
13	9	Ajax Rubber	42	10¼	9⅞	9⅞	— ¼
146¾	131	Al Chem & Dye 6	60	139¾	138	138⅜	....
122	120	AlChem&Dye pfd 7	1	121½	121½	121½	....
107¾	94	Al Chalmers Mfg 6	108	110⅜	108	109	....
[illegible]							
51	34¼	Christie & Co 1.20	1	50	50	50	* ¼
46	38¼	Chrysler Corp 3	98	44¼	43¾	43¾	— ¼
108	102⅝	Chrysler C pf A 8	1	107¾	107¾	107¾	* ⅛
300¼	275	Cleve C C & St L 7	1	280	280	280	....
66¾	57½	Cluett Peabody 5	1	59¾	59¾	59¾	*1
108¾	96½	Coca Cola 5	17	107½	106¼	106¾	—1¼
86	63	Collins & Aikman 4	34	81⅝	80⅝	81	— ¼
91¼	42⅝	Colo Fuel & Iron	213	90¾	88½	90⅛	* ¼
132⅝	116	Colo F & I pf 8 OL	30	132	132	132	— ½
104½	84	Colo & Southern 3	3	104	104	104	* ½
96¾	83¼	Colum G&E new 5	94	94⅝	92	94¼	*1⅛
105⅝	99½	C G&E p A new 6	3	105¼	105	105¼	* ¼
85½	66⅝	Colum Car 4	1	76	76	76	....
22½	19½	C C 7 pc p 1.75 OL	10	19	19	19	—1½
56¾	41½	Com 1 Tr 3.60	1	43½	43½	43½	* ½
357¾	223	Commer S B 8	19	347¼	340	347¼	*3¼
22⅜	17¼	Congoleum-Nairn	51	21½	21	21½	— ¼
61	51½	Congress Cig 4	32	61¾	61	61½	— ½
[illegible]							
57¼	49	Kayser (J) & Co 4	15	51¼	50½	50½	....
28⅝	9½	Kelly Spr Tire	48	23	22¼	23	— ⅛
75⅝	35	Kelly Spg 8 pc pfd	2	70	67	70	*3¾
90	65	Kelsey Wheel 6	4	81½	81	81½	....
67½	60	Kennecott Cop 5	39	64⅞	64⅝	64⅝	....
86⅝	70	Kinney Co pf 8OL	50	84	80¼	84	*3¾
62⅝	50	Kraft Cheese 1.50a	1	56½	56½	56½	— ⅛
55	45¼	Kresge SS Co 1.20	40	52⅝	51⅝	51⅝	—1 ⅛
113½	110¼	Kresge (SS) pfd 7	20	113¼	113	113¼	— ¼
[illegible]							
		Int Nickel 2	120	58⅝	57½	57⅞	* ⅛
		Int Paper rts	14	10	9¾	10	....
60⅞	46⅝	Int Paper 2	37	50	49½	49¾	— ¼
100½	96½	Int Pap 7 pc pfd 7	5	97¾	97⅝	97⅝	— ½
138⅝	122¼	Int Tel & Tel 6	9	135⅝	135	135	— ½
171½	135½	Int Silver 6	5	170⅝	169	169¾	— ¾
62	48½	Island Ck Coal 4	5	55	55	55	....
66	53¼	Jewell Tea	3	65¾	65	65	* ¼
121¼	117	Jon & L Stl pf7OL	80	121½	120½	121¼	*1¼
27¼	10⅝	Jones Bros Tea	10	24	23⅞	23⅞	— ⅞
32½	15½	Jordan Motor Car	2	18¾	18½	18½	— ¾
115	112	K C P & L pf 7	1	114⅜	114⅜	114⅜	— ⅛
62½	41¼	K C Southern Ry	53	59⅝	57½	58½	* ⅝
189½	172¼	Pullman Co 8	12	179	177¾	177¾	— ⅝
46⅞	34⅛	Punta Alegra Sug	7	41½	40	41½	*1⅝
33⅜	26	Pure Oil 2b	21	28	27⅝	28	* ⅛
58	46⅜	Purity Bake A 3	2	56	55½	55½	— ⅛
70½	41⅛	Purity Bake B 2	1	67	67	67	—1 ⅛
57½	41⅛	Radio Corp of Am	234	46⅞	44¾	46⅞	*2⅛
[illegible]							
4	2½	Pierce Petroleum	1	3¼	3¼	3¼	— ⅛
42½	32¾	Pittsburg Coal	3	37	35	35	—3
79½	70⅝	Pitts Coal pfd	1	75⅝	75⅝	75⅝	*2⅝
148	122	Pitts & W Va 6	1	126	126	126	— ½
102¾	92	Postum Cereal 5	35	98⅜	96½	97⅝	* ⅝
70	36½	Pressed Stl Car	178	64⅝	62½	63⅞	* ⅝
90	76½	Pressed Stl C pf 7	14	88½	86	87½	*1½
32	16¾	Prod & Refin	53	29¼	28	28¾	— ¼
39¾	32	Pub S Corp N J 2	44	38¼	37⅞	38⅛	* ⅛
131	125	P S N J 8 pc pf 8	1	131½	131½	131½	* ½
115⅝	108¼	PSNJ 7 pc pf 7	1	113½	113½	113½	* ½
101	98½	††PSNJ 6 p pcpf 6	1	100	100	100	*1
178	175	Pullman Co ctfs 8	1	178	178	178	*3
[illegible]							
		White Sew M pfd 4	5	51¼	50½	50½	— ½
1⅞	½	WickSpen Stl ctfs	1	¾	¾	¾	....
24⅞	19½	Willys Overland	60	20¾	20¼	20⅝	* ⅝
93	88	Willys-Over pfd 7	2	90	89½	90	....
32⅜	16¼	Wilson & Co "A"	3	18	17⅝	18	*1
143½	117¾	Woolwrth F W 5	50	142¼	140½	142	— ¼
32⅝	20½	Worthington P&M	30	32½	31½	31½	— ¾
45½	40	WorthP&M pf B	1	45	45	45	— ¼
35¼	24¼	Wright Aeronaut 1	3	28	27⅝	28	* ½
53¼	50¾	Wrigley Jr W 3.50b	3	53	53	53	....
77	70¼	Yale & Town M 5b	1	73⅞	73⅞	73⅞	— ¾
29⅞	25	Yellow Trk & C	85	28¾	27¾	28	* ¾
99	89	YelTr&C 7 pc pf 7	2	93⅝	93⅜	93⅝	* ⅝
98½	85⅛	Youngs Sh & T 5	5	89¼	88½	88½	— ¾

LACLEDE GAS PFD. STOCK UP SHARP[illegible]

ST. LOUIS STOCK [illegible] CHANGE, May 6.—National [illegible] and Ely Walker sold on [illegible] basis on the local market [illegible] Scullin Steel was unchanged [illegible] Wagner Electric was at better [illegible] Traction bonds were lower.

Laclede Gas preferred was [illegible] individual feature with rise of [illegible] points from 115 to 119¾ on [illegible]ited turnover.

There was another large [illegible] over in Missouri Portland "rig[illegible] and Ely-Walker later sold at [illegible] or net unchanged.

Fred Medart common sold [illegible] at 31 and Ely-Walker again [illegible] down at 34.

Total sales on the exchange [illegible] day amounted to 4104 shares, com[illegible]pared with 2951 yesterday. B[illegible] sales were $16,000, against $1[illegible] yesterday.

Following is a complete li[illegible] securities traded in, dividend ra[illegible] sales, prices and net changes b[illegible] given:

Stocks and Annual Dividends in Dollars.	Sales.	Price.	[illegible]
Bank of Comm 9	5	155	[illegible]
Boyd-Welsh 3	10	38	[illegible]
E. & W. 2d pfd 6	50	91½	[illegible]
Ely & Walker 1.25	180	34	[illegible]
Ely & Walker	40	34½	[illegible]
Ely & Walker	90	34	[illegible]
Fred Medart 2	200	31	[illegible]
Hussmann 2.50	66	31	[illegible]
Internat Shoe 7	25	178	[illegible]
Johnson Stephens S 2	20	58	[illegible]
Laclede G L pfd 5	5	115	[illegible]
Laclede G L pfd	15	116	[illegible]
Laclede G L pfd	20	119	[illegible]
Laclede G L pfd	10	119¾	[illegible]
Laclede G L pfd	20	119	[illegible]
Laclede G L pfd	30	118¾	[illegible]
Laclede G L pfd	10	119	[illegible]
Laclede G L pfd	10	119¾	[illegible]
Mo Portland Cem 2	30	47	[illegible]
[illegible]			

SETBACK TO WHEAT ON CHICAGO MAR[illegible]

[illegible]

GRAIN, BIDS AND OFFERS

[illegible]

BONDS THAT REFLECT MONEY RATES STRONG

Special to the Post-Dispatch.

NEW YORK, May 6.—Strength was exhibited today in those high-grade bonds which most immediately reflect improving money conditions. After a month of hesitant movements the bond average has advanced in the last few days over ⅛ point and is now at a new high for the year.

The most prominent group was composed of the legals and those ranking next to them. In this there were advances of ¼ to ½ point in Atchison 4s, Northern Pacific 4s and 4½s, Chicago Northwestern refunding 5s, Great Northern 4½s, Buffalo, Rochester and Pittsburg 4½s, Chicago Burlington & Quincy 4½c, Illinois Central 4¾s, Union Pacific refunding 4s, New York Central 4s and Baltimore & Ohio 4s. The gain in a number of the above issues this week have been a point and over.

The French list continued to be the most conspicuous in the Foreign Department of the market, with French Government 7s and 7½s at approximately their best prices and the French railway bonds ½ to ¾ of a point higher. Some recovery took place in the South American issues that have recently been heavy.

LEAD, ZINC AND COPPER

Lead was firm at $6.50 per 100 lbs. in St. Louis today.

Zinc was quoted at $6.12½ 100 lbs.

NEW YORK, May 6.—Copper steady. Electrolytic spot and futures $13. Tin easy, spot and nearby $68; July $64.87. Iron steady and unchanged. Lead quiet, spot, $6.75. Zinc steady, East St. Louis spot and futures $6.15. Antimony, spot, $12.75.

LONDON, May 6.—Standard copper, spot £55; futures, £55 10s. Electrolytic copper, spot £61 5s; futures £61 15s. Tin, spot, £297 7s 6d; futures £288 2s 6d. Lead, spot, £25 12s 6d; futures, £26 2s 6d. Zinc, spot, £29 10s; futures, £29 12s 6d.

Extra Imperial Oil Dividend.

NEW YORK, May 6.—Imperial Oil declared an extra dividend of 12½ cents and the regular quarterly of 25 cents, both payable June 1.

ADVANCE IN COTTON LIST AT NEW YORK

By the Associated Press.

NEW YORK, May 6.—The cotton market opened firm today at an advance of 12 to 14 points on reports of rains in the central belt and a sharp advance in prices at Liverpool.

Active covering by recent sellers for a reaction or reinstating of long lines, with fresh commission house buying, sent prices up to 15.92c for July and 16.41c for December, or about 20 to 25 points net higher. This carried the market back to within 5 or 6 points of the best prices touched earlier in the week. The advance was checked by realizing, but the tone held steady during the first hour.

Private cables said that an early decline under realizing in Liverpool had been followed by advances on trade calling and a renewal of speculative buying on the rain news from the South.

The failure of the early advance to establish new high prices for the movement encouraged reactionary sentiment and the market eased off 7 or 8 points from the best during the middle of the morning. It firmed up later, however, on additional news of rains in the central belt and reports of a threatening rise in the Red River. July sold up to 15.93c on covering by early sellers and a renewal of commission-house demand, while December advanced to 16.42c, with the market showing net gains of about 20 points at midday.

Futures closed steady, 18 to 21 higher. May 15.70c; July 15.90c; October 16.18c to 16.19c; December 16.35c to 16.37c; January 16.40c. Spot quiet; middling 16.00c.

New York Cotton

NEW YORK, May 6.—Excited trading continued on all three cotton exchanges today and at one time the list advanced to around high levels of the week. Despite active profit-taking from commission house and professional quarters, general rains in Oklahoma and Arkansas stimulated the demand and the market ended about $1 a bale higher than Thursday with the highest closing level of the season. Spots advanced 20 points to 16.00c, highest quotations of the year.

	High.	Low.	Close.	Prev. Close
May	15.98	15.60	15.70	15.52
July	15.98	15.78	15.90	15.70-72
Oct.	16.28	16.07	16.17-17	16.00-01
Dec.	16.46	16.27	16.35-37	16.16-18
Jan.	16.51	16.33	16.40	16.21-22
March	16.65	16.49	16.58	16.37

Boston Stock Market

BOSTON, May 6.—Following is a list of today's highest, lowest and closing prices for the most active stocks dealt in here:

	High.	Low.	Close.
Amoskeag	64½	63¾	64
Arcadian	29	29	29
Arizona Com	7	7	7
Bigelow Hartford	84½	84½	84½
Boston & Me	61¼	60½	60½
Calu & Hecla	16⅜	16¼	16¼
Copper Range	13	12½	12½
East Butte	1¾	1¾	1¾
Dom Stores	82	82	82
East Steamship	70	69½	69¾
Edison Elec	252½	247	252
Georgian	14	14	14
Gilchrist	35¾	35¾	35¾
Hood Rubber	39	38	38½
Island Creek	55¼	55	55
Maine Cent	70	70	70
Mass Gas	90½	89¼	90½
Mayflower O C	30	25	30
Merganthaler	111	110	110
Mohawk	38¼	38¼	38¼
Nat Leather	2½	2½	2½
New E T & T	126	125½	126
North Butte	1¾	1*3	1⅝
Pacific Mills	42	40	41¼
St. Mary's Land	22½	22¼	22¼
Swift & Co	116	115¼	115½
Swift Internat	22	20⅝	22
Torrington	69	69	69
Tower Mfg	4¾	4¼	4¾
United Fruit	129¾	128¼	128¼
United Shoe M	55¼	54½	55¼
Uni Shoe M pf	29¼	29	29

NEW YORK RUBBER MARKET

NEW YORK, May 6.—Rubber opened steady. Smoked ribbed sheets, May 40.80. July 41.60, September 42.20.

NEW YORK, May 6.—Rubber: Smoked ribbed spot 40⅝c.

NEW YORK, May 6.—Rubber closed easy; May, 40.60c; July, 41.50c; Sept., 42c.

New Orleans Cotton.

NEW ORLEANS, May 6.—Cotton futures closed steady at a net advance of 15 to 19 points. January, 16.29c bid; May, 15.87c; July, 15.89@15.91c; October, 16.11@16.12c; December, 16.26@16.27c. Spot steady, 13 points up; middling, 15.57c.

Steel Market.

NEW YORK, May 6.—Steel prices unchanged.

CLEARINGS, MONEY AND SILVER

The St. Louis Clearing House Association reported clearings for May 6, 1927 $21,900,000; corresponding day last year, $25,000,000; this year $2,606,000,000; corresponding period last year $2,770,900,000; report of debits for May 5, 1927, were debits to individual accounts $26,000,000; total to date $3,067,800,000; debits to bank and bankers' accounts $17,700,000; total to date $1,868,200,000; combined debits were $43,700,000; total to date to individual and bank and bankers' accounts $4,936,000,000.

NEW YORK, May 6.—Bar silver, 56c. Mexican dollars 42⅝c.

NEW YORK, May 6.—Call money steady all loans 4; closing bid 4; time loans steady; mixed collateral 60-90 days 4¼; 4-6 months 4⅜; prime mercantile paper 4@4¼.

LONDON, May 6.—Bar silver, 26 1-16d per ounce. Money, 3¾ per cent; discount rates short bills 3⅝@3 11-16 per cent; 3 months bills, 3 11-16 per cent.

PARIS, May 6.—Prices were steadier on the Bourse today. Three per cent rentes, 57 francs 35 centimes. Exchange on London, 124 francs 45 centimes. The dollar was quoted at 25 francs 52½ centimes. Begining tomorrow the Bourse will be closed Saturdays until Oct. 1.

FOREIGN EXCHANGE

NEW YORK, May 6.—Following is a list of quotations in the Foreign Exchange market:

England—Sterling, D $4.85 7-16, C $4.85 13-16, 60-day bills on banks $4.82 1-16.

(Quotations in cents. D. Demand; C. Cables.)

FRANCE—Franc, D 3.91 11-16, C 3.91 13-16.
ITALY—Lira, D 5.27½, C 5.28.
BELGIUM—Belga, D 13.89½.
GERMANY—Mark, D 23.68½.
HOLLAND—Florin, D 39.99½.
NORWAY—Krone, D 25.94.
SWEDEN—Krone, D 26.73½.
DENMARK—Krone, D 26.66½.
SWITZERLAND—Franc, D 19.23.
SPAIN—Peseta, D 17.67.
GREECE—Drachma, D 1.33.
POLAND—Zloty, D 11.40.
CZECHO-SLOVAKIA—Crown, D 2.96.
JUGO-SLAVIA—Crown, D 1.76.
AUSTRIA—Crown, D 14.12½.
RUMANIA—Lei, D .63.
ARGENTINA—Peso, D 42.37⅛.
BRAZIL—Milreis, D 11.81⅛.
TOKIO—Yen, D 47.50.
SHANGHAI—D 62.12½.
MONTREAL—Dollar, D 100.07 13-16.

HOG MARKET LOWER AT NATIONAL YARDS

NATIONAL STOCK YARDS, Ill., May 6.—Receipts today estimated: Cattle and calves, 1200; hogs, 11,000; sheep, 600; horses and mules, 50.

HOGS—Receipts, 11,000; early sales consisted mostly of light weights cleared steady to 5c lower, with 160 to 190 pound averages $10.35 to $10.40; top, $10.45; closing mostly, 10c to 15c under yesterday's average; spots off more; late top, $10.35; bulk 200 pounds and down, $10.25 to $10.35; 200 to 220 pounds, $10.10 to $10.25; 230 to 260 pounds, $9.90 to $10.10; 270 pounds up, $9.75 to $9.90; good pigs, $10 to $10.25; fully steady; packing sows steady; mostly $8.65 to $8.75; few best, $8.85.

SHEEP—Receipts, 600; supply limited; weak to 25c lower; two decks shorn lambs from nearby feeding barn, $15.25; estimated weight, 83 pounds; short deck, 59 pound Tennessee spring lambs, $17.25; shorn ewes, $7 to $7.50; best wool ewes, $8.50.

CATTLE, 800; calves, 400; scarcely enough cattle to make a market; generally steady, with good and choice vealers 25c higher at $11.50.

PRODUCE ELSEWHERE

NEW YORK, May 6.—Butter firm; receipts, 15,271. Creamery—Higher than extras, 45¼c to 45¾c; creamery, extras (92 score), 44¾c; do. firsts, (88 to 91 score), 40½c to 44c. Cheese irregular; receipts, 45,483; fresh-gathered firsts, 23c to 25c; nearby and nearby Western hennery whites, firsts to average firsts, 26c to 30c. Cheese steady; receipts, 164,749.

NEW YORK, May 6.—Live poultry irregular; fowls, by freight, 26c to 30c; by express 26c to 32c; roosters, by freight, 16c. Dressed poultry irregular; broilers, fresh, 30c to 42c.

CHICAGO, May 6.—Butter—Fresh standards June 41c; May, 40⅝c; Aug., 40¾c; July 40⅝c. Storage standards, Dec., Dec 43¼c. Eggs storage packed firsts, May, 25⅝c; June, 24⅞c. Refrigerator standards, Nov., 29½c.

CHICAGO, May 6.—Poultry—Alive easy; receipts, one car. Fowls, 23@25c; broilers, 25@40c; turkeys, 30c; roosters, 13c; ducks, 25@30c; geese, 16c.

KANSAS CITY, Mo., May 6.—Butter—Creamery, 44c. Poultry, roosters, 11c. Potatoes—Red river Ohios, $2.50 to $3.60; Idaho russets, $3.85 to $3.95. Other produce unchanged.

VEGETABLE MARKET

Potato Trade Is Practically Unchanged, Though Sales Are Somewhat Lighter.

ST. LOUIS PRODUCE ROW, May 6.—Conditions in the potato market were practically unchanged from yesterday, though trading was somewhat lighter. Prices on old stock were unchanged, but new stock was lower, due in part to supply of inferior stock. Sales included following: New stock, 1 car Alabama bliss triumph, U. S. No. 1, $3.75; 1 car Louisiana bliss triumph, U. S. No. 1, $3.50@3.75; 2 cars Louisiana bliss triumph, U. S. No. 1, $2.25@2.50; 2 cars Texas bliss triumphs, U. S. No. 1, $4; 2 cars Texas bliss triumph, U. S. No. 1, dirty, $3@3.25; 1½ cars Minnesota russet burbank, U. S. No. 1, $3.25; carlot, track sales, closing yesterday: 1 car Colorado russet burbanks, U. S. No. 2, $2; 1 car Wisconsin king russet burbanks and rurals, U. S. No. 1, $2.85.

Potato price range: Minnesota russet burbanks, $2.75 to $3.25; cobblers, $4; Red River Ohio, $4.25; Wisconsin rurals, $3; Colorado russet burbanks, $3.75, and Idaho, $3.75 per 100 pounds.

New Potatoes—Alabama, $3.75 per 100 pounds; Louisiana, $3.50 to $3.75.

Sweet Potatoes—Tennessee nancy hall, $1 to $1.10 per bushel hamper; home-grown nancy hall, 75c to 80c; red nansemond, 90c to $1.

The tomato market was unsettled. Supplies were moderate. Cabbage and lettuce were steady for good stocks. The onion market was dull. Carrots were steady.

QUOTATIONS.

ASPARAGUS—Alton, $3.25 to $3.50 for extra fancy, $2.25 to $2.50 for fancy; strings, $1.75 per box; Illinois, $1.25 to $2 per box; home-grown green, 75c to $1.50 per dozen hand bunches.

ARTICHOKES—California, $3 to $5 per box and ½ boxes $1.75.

AVOCADOS—California, $3 to $5, according to size, per crate.

BEETS—Texas bushel baskets, $2.

CARROTS—Texas, $1.60 to $1.75 per bu basket; Alabama ⅞ hampers, $1.25.

CABBAGE—Mississippi, $6.25 to $6.50 per crate; Mobile crates, $6 to $6.50.

CAULIFLOWER—California, $2.75 to $3; Oregon, $2.50 to $2.75 per crate; home-grown, $1.75 to $2.25 per bu. box.

CELERY—Florida, $3.75 to $4.00 per crate; California large, $5.50 to $6; bunched washed, 90c; extra jumbo, $1.10 per bunch for jumbo and 50c for sam.

CHIVES—Home-grown 25c per bu box.

EGG PLANT—Florida 1¼-bu crate, $3 to $3.50.

GARLIC—Louisiana single strings, 15c to 65c.

CUCUMBERS—Florida ⅞ hampers, fancy, $3.50 and [illegible] $2.25; Texas bu [illegible]

LACLEDE GAS PFD. STOCK UP SHARPLY

ST. LOUIS STOCK EXCHANGE, May 6.—National Candy and Ely Walker sold at lower basis on the local market today. Scullin Steel was unchanged and Wagner Electric was at better level. Traction bonds were lower.

Laclede Gas preferred was an individual feature with rise of 4½ points from 115 to 119½ on limited turnover.

[illegible]

SETBACK TO WHEAT ON CHICAGO MARKET

[illegible]

GRAIN, BIDS AND OFFERS

[illegible]

PRICES ARE MIXED ON GRAIN MARKET

ST. LOUIS MERCHANTS' EXCHANGE, May 6.—Following are quotations of the day's high, low, close and previous close in local market and quotations as received from Kansas City and Chicago markets:

	High.	Low.	Close.	Yesterday.
MAY WHEAT.				
††St L.	142	140½	142⅜	141¼b
*St. L.	139¾	139⅝	139⅝a	139½
Chi.	142¼	139¾	141¼-⅜	141¾-⅛
K. C.	133¼	132¼	133⅛	133⅛
JULY WHEAT.				
††St. L.	135	133⅝	133¼-⅜b	135a
*St. L.	134½	133¼	133¼a	134½a
Chi.	135	133½-⅝a	134½-⅝	135-⅛
K C.	126⅞	125½	126¼a	126⅝a
SEPTEMBER WHEAT.				
St L.	....	.....	131b	131½b
Chi.	132⅞	131⅜	132⅛-¼	132½-⅝
K.C.	124⅝	123⅞-124	124¼-⅜b	124½b
MAY CORN.				
S. L.	82½	82	82	82½b
Chi.	80⅛	78½	79⅝	79¼-⅜
K. C.	81⅛	80	81⅛a	80¼-⅜b
JULY CORN.				
S. L.	87¾	86¾	87⅛-¼b	87⅛b
Chi.	85	83⅛	84⅛-¾	84⅛-¼
K. C.	84½	83¼	84¾a	83⅝-¾b
SEPTEMBER CORN.				
S. L.	90⅜	89¾	90¾b	90b
Chi.	88⅝	86½	88@⅛	87⅞-88
K. C.	87¼	85⅞	86⅞-87b	86¼b
MAY OATS.				
Chi.	47⅞	47⅛	47⅝-¾-¾	47⅝-¾
JULY OATS.				
Chi.	48¾	47⅞	48¼g	48-⅛
SEPTEMBER OATS.				
Chi.	46	45¼-⅜	45¾-⅞a	46a
MAY RYE.				
Chi.	111½	110	110¼b	111⅛-¼
JULY RYE.				
Chi.	109⅛	107¼	107⅞	108¾b
SEPTEMBER RYE.				
Chi.	99¼	97⅞	97⅞	98⅞

††Hard. *Red.

ST. LOUIS MERCHANTS' EXCHANGE, May 6.—Grain futures closed mixed on the local market today. The news of day included more favorable weather in Canada and our own Northwest and Southwest, strength early at Winnipeg, less strong Liverpool cable than anticipated and export sales of about 350,000 bushels.

In the local cash grain market choice grades of soft wheat were steady and demand fair. Hard wheat was slow and lower to sell. Corn was steady to 1c higher. Demand was good. Oats were steady to lower. Demand was good.

After opening unchanged to higher wheat futures showed mixed changes in the list, hard July selling under previous close. Liverpool came 1¼d up on March and 1d on May, with July ¾d better. Winnipeg early was ⅛c to ½c higher. Corn here early was unchanged to fractionally lower.

Subsequently hard wheat was ¼c net lower, hard July 1⅛c lower and red wheat unchanged to ¼c higher. Liverpool closed ¾d up on March, ½d on May and unchanged on July.

Hard May wheat opened at $1.41½, hard July $1.35, red May $1.39¾, red July $1.34½. May corn 82½c. July corn 87c and Sept. corn 89¾c.

Local wheat receipts, which were 51,800 bushels, compared with 63,000 a week ago and 29,400 last year, included 24 cars local and 13 through. Corn receipts, which were 50,400 bushels, compared with 71,400 a week ago and 50,400 last year, included 31 cars local and 5 through. Oats receipts, which were 82,000 bushels, compared with 82,000 a week ago and 64,000 last year, included 41 cars local. Hay receipts were 14 cars local and 2 through.

Clearance were 40,000 bushels of wheat, 42,000 bushels of rye, 7000 bbls. of flour, and 72,000 bushels of wheat and flour.

The three northwestern markets combined had 801 cars of wheat, compared with 893 a week ago and 408 a year ago. Minneapolis receiving 94 cars, Duluth 66 and Winnipeg 641.

St. Louis Cash Grain

Sales of cash grain made on the exchange Friday were as follows: No. 1 red winter wheat, $1.43; No. 2 red winter wheat, $1.42; No. 2 red garlicky wheat $1.35; sample grade yellow hard wheat, $1.32; No. 4 mixed wheat, $1.38; No. 3 yellow corn, 81½c; No. 4 yellow corn, 78c to 79c; No. 5 yellow corn, 77c; No. 6 yellow corn, 73½c to 74c; sample grade yellow corn, 72c; No. 4 white corn, 79c; No. 3 white oats, 47c to 48c; No. 4 white oats, 44½c to 46c; sample grade white oats, 44c to 44½c.

AMUSEMENTS.

St. Louis Leading Playhouse
SHUBERT RIALTO
WHAT PRICE GLORY
WM. FOX'S Picture Sensation
TODAY
2:30 and 8:15
Sun. Mat. at 3
SEATS NOW FOR NEXT WEEK
NIGHTS, 50c to $1.65
MATS., 50c to $1.10
Seats also Aeolian Office, 1004 Olive

ORPHEUM NINTH AND ST. CHARLES
Orpheum Circuit Vaudeville and Photoplay.
1500 Choice Seats Tonight, 50c (Some Reserved, 90c)
The Miracle Woman of the Century
FANNIE WARD
in "THE MIRACLE WOMAN"
Barto & Mann "Laugh Kings"
FOUR OTHER BIG ACTS
Burr Nickle and His Sensational Film, "Wonders of the Wild"
Coming Sunday—LENORE ULRIC

GRAND OPERA HOUSE
11 A. M.—CONTINUOUS—12 M.
SPECIAL ALL-FEATURE BILL!
8 BIG FUN ACTS 8
—And—
"PAYING THE PRICE"
Sensational Reduction in Prices!
MATINEES EXCEPT SUNDAY 25c
Children Under 12, Anytime, 15c

BASEBALL TODAY
SPORTSMAN'S PARK
Browns vs. Cleveland
GAME STARTS AT 3 O'CLOCK
Box and reserved seat tickets on sale at 409 Olive St. GArfield 7676

YOUR BRAINS
"DO THEY GET RESULTS?"
LET
Prof. William Estep, Dr. P. T.

Master Psychologist and Mental Expert Tell You How They Can Be Made Powerful in These Four Wonderful Lectures.
1. How to Conquer Poverty.
2. Rejuvenation and How to Retain Your Vital Forces.
3. How to Overcome Disease and Have a Healthy Body.
4. How to Get What You Want—Brain Power and Perfect Concentration.
5. The Masters of Wisdom and Their Knowledge of Life.
Last Two Lectures Combined in One.
Remarkable Demonstrations Every Night Will Be Given at
HOTEL STATLER BALL ROOM
Beginning Tonight at 8. P M.
ADMISSION FREE

NEW YORK BOND MARKET (COMPLETE)

By the Associated Press.

NEW YORK, May 6.—Total transactions in bonds on the New York Stock Exchange today amounted to 12,641,000; previous day sales 14,478,000; week ago 12,438,000; year ago, 10,645,000; two years ago, 15,720,000. Total sales from Jan. 1 to date were 1,344,501,000 compared with 1,182,888,000 same period year ago and 1,377,760,000 same period two years ago.

Quotations on United States Liberty bonds are in dollars and thirty-seconds of a dollar; that is, for instance, a sale printed 99-24 means $99 and twenty-four thirty-seconds of a dollar and not $99.24.

The following is a complete list of transactions, with sales, highest, lowest and closing prices:

BOND MARKET AVERAGES.

	Friday.	Thurs.
Ten first grade rails	95.98	95.67
Ten secondary rails	97.13	96.95
Ten public utilities	96.33	96.35
Ten industrials	101.57	101.70
Combined average	97.75	97.67
Combined month ago	97.59	.....
Combined year ago	95.27	.....

Total bond sales (par value) $12,641,000.

CORPORATION BONDS.

SECURITY.	Sales.	High.	Low.	Close.
Adams Ex cl tr 4s	24	90	89¾	90
Ajax Rub gold 8s	1	107⅛	107⅛	107⅛
A Agr Chem 7½s	5	100⅞	100⅝	100⅞
A Chain sf db 6s	5	103	103	103
Am Smelting 5s	37	101¾	101⅜	101⅜
Am Sugar Ref 6s	19	105	104½	105
Am T & T 5½s	27	107½	107	107½
do col 5s 46	6	104½	104¼	104½
do sf 5s 60	28	103¼	103⅛	103⅛
do col 4s	46	99¼	99⅛	99⅛
A Typ Fdrs 6s 40	8	106	106	106
[illegible]				
Chi & E Ill 5s 51	126	87¼	87	87⅛
Chi Gt Western 4s	75	74⅛	73⅞	73⅞
Chi I&L 1st 5s 66	15	102½	102⅝	102⅝
Ch Mil & St P 6s	1	104	104	104
CM&St P cv 5 ctf	10	63¼	63¼	63¼
do gen 4½s	3	96¼	96¼	96¼
do cvt 4½s ctf	10	63¾	63¾	63¾
do rfg 4½s	1	64¾	64¾	64¾
do rfg 4½s ctf	7	64¾	64½	64½
do gen 4s A	1	87	87	87
do 4s 25	5	63⅝	63⅝	63⅝
do 4s 25 ctfs	7	63½	63½	63½
Chi & N W 7s	11	106⅝	106⅝	106⅝
do rfg 5s	15	109	107¾	108
do gen 5s 87	1	113½	113½	113½
do gen 4s	12	94	93⅞	94
Chicago Rail 5s	22	83½	83	83½
C R I & P rfg 4s	21	94½	94⅜	94⅜
C S P M&O con 6	2	103⅛	103⅛	103⅛
C T H & S E 5	15	99	98⅞	98⅞
CTH & S B inc 5	2	94¾	94¾	94⅞
Chi U S 5 B	10	104¼	104½	104½
Chi U S 5 1944	7	104½	103¾	104¼
Ch & W Ind 4	5	79	79	79
Cinn G & El 5½	1	104½	104½	104½
Cinn G & El 5	1	101⅞	101⅞	101⅞
Cities S P 6 A	32	101⅝	101½	101⅝
C C C & St L rfg 6 A	8	103	103	103
C C C & St L gen 5 B	1	113	113	113
C C C & St L rfg 5 D	15	104½	104½	104½
C L & Wh 5	1	102⅝	102⅝	102⅝
Cleve S L 4½	10	103¼	103	103¼
Cleve Un Term 5	7	105⅛	105	105⅛
Colorado Indu 5	11	95⅜	95⅜	95⅜
C & S rfg 4½	20	98	97⅞	98
Com Pow 6	2	104¾	104¾	104¾
Con Cig s f 6 36	5	99½	99⅜	99⅜
Con Co of Md 5	6	80½	80⅛	80⅛
C G N Y 5½ 45	19	106¼	105⅞	106¼
Con Pow 5	25	103	103	103
Cont B & P 6½s	12	75⅛	75	75
Crown Cork & S 6	2	101¾	101⅝	101¾
[illegible]				
Int Pap cv 6s 41	72	98⅞	98½	98½
K & Co cvt 7½	2	103¾	103¾	103¾
Kresge Found Co	7	103¼	103¼	103¼
Lack Stl 5 50	5	101⅞	101⅞	101⅞
L G of St L 5½	5	105½	105	105½
LG of StL 1st 5	1	101½	101½	101½
L S & M S gtd 4 31	6	98⅞	98⅝	98⅝
Leh Val 5 2003	1	107⅛	107⅛	107⅛
Liquid Car 6	25	105	104¾	104¾
Leh V P gen 4	1	90⅝	90⅝	90⅝
Leh V H Ter 5	1	105½	105½	105½
Lig & Myers 7	10	122	122	122
Lig & Myers 5	3	103¼	103¼	103¼
Loe In 6 ww 31	13	104	103½	103¾
L Inc 6 ex-war	1	96⅝	96⅜	96⅝
Long I gen 4 38	5	93⅛	93⅛	93⅛
Lorillard Co 7	4	115¾	115½	115¾
Louis & Nash 7	1	104½	104½	104½
L & N 5 B 2003	1	106½	106½	106½
L & N unified 4	15	97¾	97¾	97¾
L & N S M jt 4	1	90	90	90
Lou G & E 5s	77	101¾	101	101¾
Manati S 7½ 42	7	104½	104½	104½
Manhat Con 4	12	71½	71	71½
Market SE R 7	6	98⅞	98⅝	98⅝
Met Ed 6s	2	108¼	108¼	108¼
do 5s	40	101⅜	101¼	101¼
Mid C P 6½ 40	19	104½	104¼	104½
Midvale S cvt 5	33	99⅞	99½	99¾
MER&L 1 5s B61	5	99¼	99¼	99¼
M E R & L 4½	2	99	99	99
MSP&SS Mar 6½	22	100⅞	100¾	100¾
do gtd 5s	2	97½	97½	97½
do 1 con 4s	5	87½	87½	87½
MK&T pl 6 C	1	102⅞	102⅞	102⅞
do nw pl 5 A	1	103⅛	103⅛	103⅛
do adj 5s A	26	104½	104¼	104¼
do pl 4s B	1	88½	88½	88½
Mo Pac 1 6s D	21	107⅝	107½	107½
Mo Pac rfg 5 65	39	100½	100	100
do gen 4s	49	77	76¾	76¾
do 5s 77 F	85	99¾	99⅝	99⅝
Mob&Oh gen 4s	2	93¾	93¾	93¾
Mont Cen RR 6s	1	113¼	113¼	113¼
Mont Pow 5s A	16	102¼	102	102¼
Montr Tr col 5s41	9	99	99	99
Mor & Co 1st4½s	17	85	84⅞	85
Mortgage Bond 5s	1	97¾	97¾	97¾
Nas El con 4s stp	4	61	60⅝	60⅝
Natl Acme 7½s	4	100	100	100
Nat Dairy Pro 6s	7	103	102½	102½
Nt Ry Mex 4s 77 asd	5	20¼	20¼	20¼
Natl Tube 5s	1	104⅝	104⅝	104⅝
New Eng T&T 5s	12	104½	104¼	104⅜
N Eng T & T gen 4½s B	7	97⅜	97¼	97⅜
NOPSv 5s ctf 52A	11	94½	94½	94½
NOPSv 5s 55 B	31	94¾	94¼	94¼
NO Tev&Mex 5½	7	105¼	105⅛	105⅛
N O Tev & Mex inc 5s A	5	100¼	100¼	100¼
N O Tex&M 5s B	69	100¼	100⅛	100¼
NYC&HR deb 6s	3	108	107¾	108
NYC&HR rf im 5s	6	107½	107¼	107¼
NYC&HR db 4 34	10	97½	97½	97½
NYC&HR 4s 42	5	97½	97⅜	97½
N Y C & H R ref & imp 4½s	1	101¼	101¼	101¼
[illegible]				
Smith Corp 6½s	1	102	102	102
So Car & Ga 5½s	5	101	101	101
So Por Ric Sug 7s	1	108¾	108¾	108¾
So Col Power 6s	5	104	103⅞	103⅞
Sou P cvt 4s '55	13	99¼	99¼	99¼
do col tr 4s	2	91½	90⅞	91½
So Ry gen 6½s	2	122⅞	122⅞	122⅞
do gen 6s	2	116	116	116
do con 5s	4	108	108	108
Sou Ry gen 4s	60	88¾	88¼	88½
S W Bell Tel 5s	5	104¼	104¼	104¼
Spokane In Ry 6s	12	88½	87⅞	88½
S O N J deb 5s	28	102¼	102	102
SONY 4½s 51	6	95⅜	95¼	95⅜
Stevens Hotel 6s	1	100½	100½	100½
Sug Est Oriente 7	8	100	100	100
Un C & Ch 6s 11	5	100¼	100	100¼
Tenn EP rf 6s A	7	107	106⅞	107
Tex F: Sm 5½s A	2	105½	105½	105½
TP&M P T 5½s	1	105⅛	105⅛	105⅛
Third Av 1st 5s	8	99	99	99
3d Av adj 5s	60	61⅞	61⅝	61¾
3d Av rfg 4s	39	70	69⅝	70
Trumbull St 6s 40	15	100	99¾	100
23d St Ry 5s	3	66⅞	66⅞	66⅞
Un EL&P 5s 32	1	102	102	102
do rfg 5s 33	1	101¾	101¾	101¾
U Oil Cal 6s	10	108	108	108
Un Oil Cal 5s C	1	98½	98½	98½
Union Pac 6s	5	101½	101½	101½
Un Pac 1st 5s ctf	3	112	112	112
Un Pac 1st 4s	10	97¼	97	97¼
U Pac rfg 4s	15	95½	94⅞	95½
Tex Pac rts B	40	100⅛	99⅞	100⅛
United Drug 6s	2	108	108	108
Unit Fuel Gas 6s	12	105	105	105
US Rub 7½s 30	4	105⅞	105⅞	105⅞
Utah Light 5s	5	95¼	94⅝	94⅝
U S Rub 5s	21	96½	96¼	96¼
U S Steel sf 5s	6	108½	108⅛	108⅛
Uni Strs Real 6s	6	105⅛	105⅛	105⅛
Univ P & R 6s	2	89⅝	89⅝	89⅝
Utah Trac 5s	5	95¼	95⅝	95⅝
Utah P & Lt 5s	4	99¼	99¼	99¼
Utica Gas & El 5s	2	103½	103½	103½
VC & P 4½s assd	4	24	24	24
Vertin Sug 7s	6	100½	100	100
Va & S W con 5s	1	96	96	96
Virgin Ry 5s	30	106½	106⅛	106½
Wab rfg 5½s 75	2	104¾	104¾	104¾
Wab R 1st 5s	2	103¾	103⅝	103¾
Wabash RR 2d 5s	1	102⅛	102⅛	102⅛
Walworth Co 6s	2	95½	95½	95½
Wa S rfg 7s 39	7	94¼	93⅞	94
War S 7s 41	28	107	106¾	107
We MW&Nwn 5s	1	99¼	99¼	99¼
Wab 5s B 1976	10	101¼	100⅞	101¼
W Penn P 5 G	11	102	102	102
W Va Cl&Ck 6 50	10	78	78	78
Western Elec 5	10	102⅝	102⅝	102⅝
Western Elec 5	10	102⅝	102⅝	102⅝
W Ky Coal 7 44	3	101¾	101¾	101¾
West Maryland 4	3	84	84	84
W N Y & Pa g 4	20	89¾	89¼	89¼
West Pac 6 B	7	103	103	103
West Union 6½	2	111¾	111¾	111¾
do col tr 5 38	6	103	102	103
do 5 1951	12	103	102¾	103
West'se El M 5	26	103	102½	103
Wh & Lake E 4½	3	93¼	93¼	93¼
West Shore 1s 4	5	89¼	88¾	89¼
W & L E con 4	13	89¼	89¼	89¼

FOREIGN BONDS.

SECURITY.	Sales.	High.	Low.	Close.
[illegible]				

GOVERNMENT BONDS.

SECURITY.	Sales.	High.	Low.	Close.
Lib 3½s 32-47	33	101— [illegible]	[illegible]	[illegible]
do 1st 4s	1	101—7	101—7	101—7
do 2d 4s	3	100—4	100—2	100—4
do 1st 4¼s	51	103—9	103—6	103—6
do 2d 4¼s	51	100—13	100—12	100—13
do 3d 4¼s	61	100—28	100—26	100—26
do 3d 4¼s reg	1	100—23	100—23	100—23
do 4th 4¼s	106	104—24	104	104
do 4th 4¼s reg	1	103—29	103—29	103—29
Treasury 3¾s 46-56	5	105—30	105—26	105—26
do 4s44-54	705	108—29	108—23	108—27
do 4¼s 47-52	19	114—7	114—2	114—2

POULTRY MARKET

Butter Prices Advance—Eggs Also Higher on Local Exchange

ST. LOUIS BUTTER, EGG & POULTRY EXCHANGE, May 6.—Butter extras were 1c higher at 45c; butter standards 2c higher at 43c; packing stock butter 2c higher at 25c; fresh first eggs ½c higher at 20¼c.

Commission houses paid the following prices for round lots of various articles.

EGGS—Fresh firsts in good cases, 20½c; ordinary firsts, 18@19c; cases returned 1c less.

BUTTER — Creamery extras, 45c; standards, 43c; firsts, 36c; seconds 34c; No. 1 packing stocks, 25c; cheese stuff less.

OLEOMARGARINE—Table grade s in prints: No. 1, 28c; No. 2, 27c; No. 3, 25c; bakers' special in tubs and bakers' pastry, 17c.

CHEESE—Northern twins, 23½c; singles, 24c; long horns, 24c; dasies, 24c; prints 25c; bricks, 24c per pound.

LIVE POULTRY—Fowls, heavy, 22¼c; fowls, light, 22¼c; leghorn hens, 21c; 1927 leghorn broilers, 26@28c; 1927 springers, 2 lbs and over, 38c; springers, 1¼ lbs, 33c; cocks, 12½c; leghorn cocks, 10c; ducks, 26@28c; spring ducks, 2 lbs and over, 30c; muscovy ducks, 16c; geese, 14c; geese plucked, 10c; turkeys, hens and toms, 28c; No. 2 turkeys, 18c; guineas, round, $4.

PIGEONS AND SQUABS—Live pigeons, $1.75 per dozen. Dressed squabs, 55c per lb.; small and dark, 35c to 45c.

VEALS—Choice, 130 to 157 lbs., 10½@11c; 180 pounds up, 9½@10c; 110 to 120 pounds, 9c to 9½c; rough, coarse, underfed, underweight, etc., not wanted, and salable only at sharp reductions. Springs lambs, 45@60 lbs., 15c to 16c per pound; poor lambs, 12c to 14c. Fall lambs, 10c to 13c. Sheep 4c to 6c; bucks, 4c to 5½c per lb.

FROGS—Jumbos, $2.50; medium $2; small, $1 per dozen.

MILK—Country stations, $1.70 per 100 pounds; delivered in St. Louis, $2.20.

FRUIT MARKET.

Apple Trade Is Light—Prices Are Virtually Unchanged.

ST. LOUIS PRODUCE ROW, May 6.—Apples: Supplies continued moderate but trading was only light. Prices virtually unchanged. Sales were reported as follows: 75 bbls. Va. winesap, a. 2¼ in., $5.00; 85 bbls. Va. winesap, a. 2½ in., $5.25.

Apple price range: Ben davis, $3.50 to $3.75; winesaps, $5 to $6; willowtwigs, $6 to $6.50.

Strawberries were about steady. Supplies were moderate and the demand was also moderate.

QUOTATIONS.

BLACKBERRIES—Texas, 24-pint, $0c to $2.50.

COCOANUTS—$4.50 to $4.75 per 100.

CANTALOUPES—Texas standard flat crates, $3.75, and jumbo flats, $3.15 per crate.

CRANBERRIES—Cape Cod Howes, $4 per ¼-barrel crate.

BANANAS—In shipping order 5¼c and in jobbing way loose 4¾c per lb.

GRAPEFRUIT—Florida, $2.75 to $4.25 per crate.

HONEY DEW MELONS — Arzentine standard crates, $6.

ORANGES—Florida, $2.75 to $4.75 and California navels $4 to $5.50 per box.

LEMONS—California, $4.25 to $4.25 per box.

LIMES—Dominican, $2.75 to $3 per 100.

PLUMS—Georgia wild goose, $1 to $2 per bu basket.

STRAWBERRIES—Mississippi, 24-quart poor 25c to $1.50; Tennessee 24-quart, $2.50; Arkansas, 24-quart, $3 to $4 for good, and poor, $1.75 to $3.

London Wool Auction.

LONDON, May 6.—At the wool sales today 6800 bales were offered, of which 5000 were sold. The small supply of superior greasy cross-breds was in good demand by home and continental operators, at opening prices. Other descriptions were irregular and in buyers' favor. Withdrawals were again frequent, owing to high limits.

NEW YORK CURB (COMPLETE)

By the Associated Press.

NEW YORK, May 6.—Following is the official list of transactions on the New York curb exchange, giving sales, high, low and closing on all stocks and bonds. Symbols: ††ex-dividend; XR., ex. rights; UR, under rule; A, actual sales; *cents a share.

STOCKS.

Security.	Sales	High.	Low.	Close.	Prev Close
Ala Gr Sou	1	126¼	126¼	126¼	.....
do pfd	20	128	128	128	127
Alpha P C	75	39⅞	39½	39⅞	
Am Arch	150	102	100	101¼	101½
Am Br Bo F	3	11¾	10¼	11¾	
do F vtc	2	10¾	10	10	10½
Am Cigar	25	119⅛	119½	119½	.....
[illegible]					
Mel Sho	75	83	82	82	82
Meng Co	2	29½	29	29	29⅛
*Mex Oil	10	17	17	17	15
Mid W U	3	110¼	110	110¼	110¼
Mid WU pf	1	107¾	107¾	107¾	.....
M Ste De	1	28⅛	28⅛	28⅛	.....
Mil R pf††	110	102	101⅝	101⅝	.....
M & HP	3	23⅞	23⅝	23⅝	23¾
M&H 1st pf	1	106	106	106	.....
Moh V n	3	44½	44	44½	43½
N L Co n	3	95¼	95	95	.....
N F&G n	2	26¼	26	26¼	.....
N DP pfA	30	103⅞	103⅞	103⅞	.....
Mount Pr	16	24⅛	23⅞	24	23¾
N E P A	4	24⅝	24⅝	24⅝	24⅝
N F P 'B'	14	7⅝	7¼	7¼	7⅞
N F & G	10a	260	260	260	260
N P S A	14	21⅝	21⅝	21⅝	21⅝
Nat Tran	1	15½	15½	15½	15⅝
Neisner Br	1	47⅞	47	47⅞	46
New Brad	1	5¼	5¼	5¼	.....
N J Zinc	2	181	180	180½	180
NM & AL	10	9⅝	10	10	9½
New Min	35	74	73⅝	74	.....
NYT6½ pp	25a	113⅝	113⅝	113⅝	113½
N Y Tran	1	32½	32½	32½	32⅝
N & S new	2	24⅝	24⅝	24⅝	.....
Nip Mines	4	6⅝	6½	6½	6⅝
Nor Mines	2	22⅞	22⅞	22⅞	23
N O Pow	5	10½	10⅛	10⅛	10⅝
Neisner B p	2	101	100	100	100
N'berry Co	50a	94	94	94	.....
N P Line	50	78¼	78¼	78½	76
Nor S PA	2	116⅝	116¼	116¼	115
N E Pow	23	15⅝	14⅞	15½	15
*Ohio Cop	2	50	50	50	.....
Ohio Oil	7	56⅝	56	56¼	56¼
Pac Stl B	3	11⅛	11⅛	11⅛	.....
Palm Co	75	76	74	76	73
Pandem O	22	6⅝	6½	6⅝	6⅝
Pant O V	3	10⅜	10⅜	10⅜	10⅜
Pender GB	1	19½	19½	19½	.....
Pen A pf	1	103	103	103	103
Pennok OC	1	9½	9½	9½	9⅝
P G&E A	5	19⅝	19½	19½	.....
Penn M F	3	16	15¼	15¼	.....
P O E new	3	35¼	35	35	35
do nr pf	20	103½	103¼	103½	103
do 6 p p	110	87	86¾	87	86⅝
Penn O S	11	12¼	12¼	12¼	12¼
P W & P	30	190⅜	190⅜	190⅜	.....
Peo D St	1	29½	29½	29½	.....
Phil Morris	5	15	14½	14½	14¼
P L E Ry	150	170	170	170	169
Pull C w	6	73¼	72⅝	73¼	.....
Prair O&G	16	47¼	46½	47¼	47⅝
Prairie PL	750A	164⅝	164	164½	164
Proct & G	125A	191	189½	191	.....
P S P & L	9	34	32	32	39¼
[illegible]					
P S P pfd.	20A	88	88	88	.....
Reiter	2	6	6	6	6⅝
Rem Arms	1	13⅞	13⅞	13⅞	13½
Reo Motor	15	21⅝	21⅝	21⅝	21⅝
Reo MT ctf	1	3	3	3	.....
Richfld Oil	2	21⅛	21½	21⅛	21½
[illegible]					

DOMESTIC BONDS.

Security.	Sales	High.	Low.	Close.	Prev Close
[illegible]					

FOREIGN BONDS.

Security.	Sales	High.	Low.	Close.	Prev Close
[illegible]					

THE BOATMEN'S NATIONAL BANK
OLDEST BANK IN MISSOURI

Safe and Sane!

Everyone has important papers — insurance policies, deeds, stock certificates, bonds, documents of various kinds — small jewelry or heirlooms — that are too valuable to leave unprotected. Why take the chance of loss or theft? There's absolute safety in a Boatmen's National Safe Deposit Box.

Costs less than 1½ a day!

THE BOATMEN'S NATIONAL BANK
Northeast Corner • Broadway & Olive Sts.
Oldest bank in Missouri — Has withstood every financial crisis since 1847, including the Civil War
RESOURCES OVER $25,000,000.00

DARROW TO FIGHT BLUE LAWS

Chosen Chief Counsel of Body Opposing Sunday Closing.

By the Associated Press.

WASHINGTON, May 6.—The Association Opposed to Blue Laws, which has headquarters here, announces that Clarence Darrow of Chicago had accepted the office of chief legal counsel and that he will appear in the more important test cases involving Sunday baseball and Sunday motion picture shows.

Honorary vice presidents of the organization were listed as including Rupert Hughes, Sinclair Lewis, Gov. George W. P. Hunt of Arizona, E. Haldeman Julius of Kansas, the Rev. Dr. H. M. Lawson and Bishop William Montgomery Brown.

HAIL CROP DAMAGE $2,000,000

Small Grain Devastated in Three Oklahoma Counties.

By the Associated Press.

OKLAHOMA CITY, Ok., May 6.—Damage to Oklahoma buildings and crops from a series of wind and hail storms today was estimated at nearly $2,000,000. Reports from three counties indicated a large acreage of small grain was devastated by hail yesterday, followed by heavy rains. Several farm buildings were wrecked by wind.

Wheat in an area five miles wide and 30 miles long, in Noble County, was reported leveled. A large section was razed in Alfalfa and Garfield counties. Losses fixed at $750,000 resulted in Eastern Oklahoma Tuesday when a hail storm struck Sallisaw, damaging roofs of homes and stores. The strawberry crop in this section was virtually destroyed.

Machado on Way Home.

By the Associated Press.

ATLANTA, Ga., May 6.—President Machado of Cuba left last night for Jacksonville, en route to Cuba, after a visit to the United States, that included a call on President Coolidge.

Saturday! GET-READY-FOR-SUMMER Values!

All-Porcelain Gas Range

A beautiful Range in all-gray porcelain exterior. Full 16-inch porcelain-lined oven and broiler, large cutlery drawer and accurate oven thermometer...... $59.75

Pay Only $5 Cash

Quick Meal Cabinet Gas Range

The celebrated Quick Meal Gas Range, with white porcelain panels. Large oven and broiler and other modern features........ $43

Pay Only $4 Cash

Cabinet Gas Range

$29.75

Large oven and broiler in this splendid blue steel Cabinet Gas Range. Has four large burners.

Pay Only $2 Cash

SUNDAY MAY 8TH IS

Mother's Day

Union is ready with such appropriate remembrances as Sewing Cabinets, attractive Lamps, Odd Chairs, Occasional Tables and countless other lasting gifts, sensibly priced from $5 upwards.

Convenient Terms, Always

All-Porcelain Leonard Refrigerator

A wonderful value is this 65-lb. Leonard, all white porcelain inside and out, with 1¼-inch cork insulation. Suitable for ice or mechanical refrigeration. $69.95

Pay Only $6 Cash

Porcelain-Lined Refrigerator

A Gibson Refrigerator with heavily insulated oak walls and large porcelain-lined food chambers. Holds 100 lbs. of ice easily... $49.75

Pay Only $4 Cash

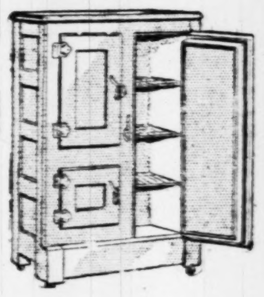

Gibson Refrigerator

$19.75

A trim three-door oak Refrigerator, with 40-lb. ice capacity, insulated walls and enamel-lined food chambers.

Pay Only $1 Cash

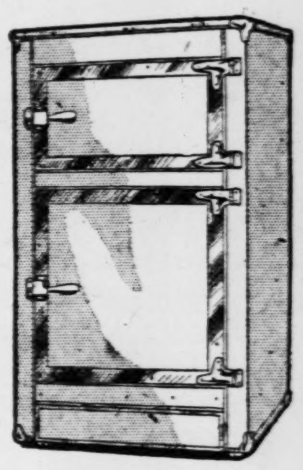

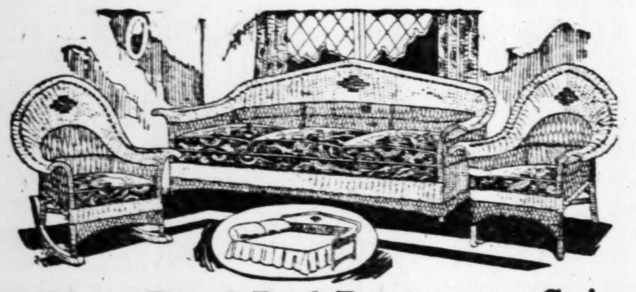

3-Piece Reed Bed-Davenport Suite

Three wonderful pieces for the sunroom—armchair, rocker and bed-davenport which opens into large coil-spring bed. The gay cretonne-covered cushions are spring filled, $96.50

Pay Only $9 Cash

Fiber Reed Day-Bed Suite

Comfortable armchair, rocker and useful day-bed which opens into large bed with fabric spring and cretonne day-bed pad. Backs and cushions also in gay, colorful cretonne, $58.45

Pay Only $5 Cash

Saturday · · · A One-Day Sale of

Portable Phonographs

The Real-Tone Junior

You'll find in these portables endless enjoyment on the river or on outings. Very well made with imitation leather case and record holder. $14.75

TERMS *as Low as* *50c Weekly*

The Carryola Master

New beauty and fine tone quality in the Carryola Master. Your choice of leather effect cases. Holds 15 records and plays any make as clearly as the larger machines. $24.75

5-Piece Silver Gray Breakfast Set

Four well designed chairs and extension table in silver-gray finish, with artistic gold tinting. The chairs are upholstered in gray imitation tooled leather. The five pieces are only $39.75

Pay Only $3 Cash

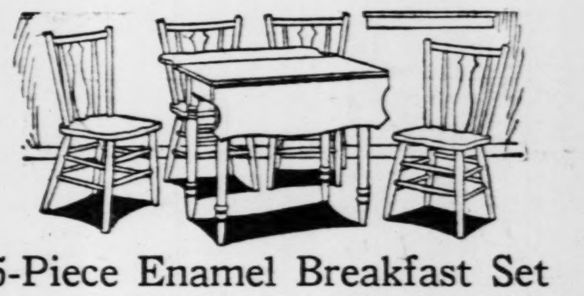

5-Piece Enamel Breakfast Set

With four pretty Windsor chairs and wing-top table, in lustrous gray enamel finish. A splendid Set at this special low price of $16.75

Pay Only $1 Cash

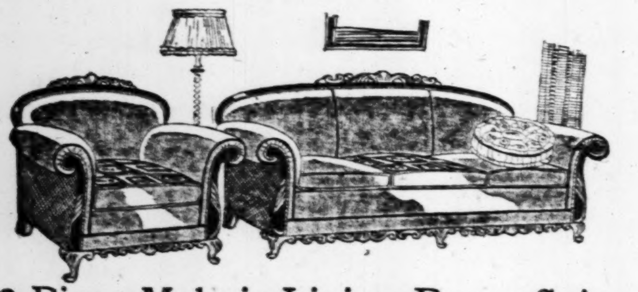

2-Piece Mohair Living-Room Suite

Large armchair and davenport in beautiful taupe mohair with hand-carved frames. The reversible spring-filled cushions are in colorful damask. Black welt seams throughout, $125

Pay Only $12 Cash

Fiber Reed

Baby Carriage

$19.75

Graceful Baby Carriage of durable fiber reed, in a choice of pastel finishes. Well-made, with lined gear, secure lock brake and rubber-tired wheels. This is a real value at this low price. Other styles & prices, too.

Pay Only $1 Cash

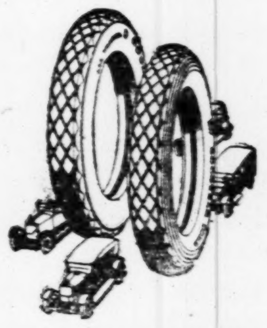

GOODYEAR TIRES

On Union's Easy Budget Payment Plan

Here's new convenience for automobilists — the world's greatest tire — Goodyear — at St. Louis' Dependable Store on the liberal Budget Payment Plan. No extras, and we'll mount them free.

All Sizes in Every Type

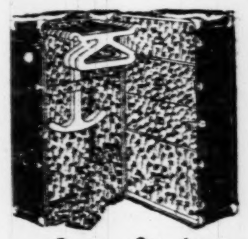

Large, Sturdy

Wardrobe Trunk

$22.50

A well-made Wardrobe Trunk, with heavy metal corners, strong lock, ample drawer and hanging space and cretonne lining throughout. You'll be surprised at the size and quality at so low a price.

Pay Only $2 Cash

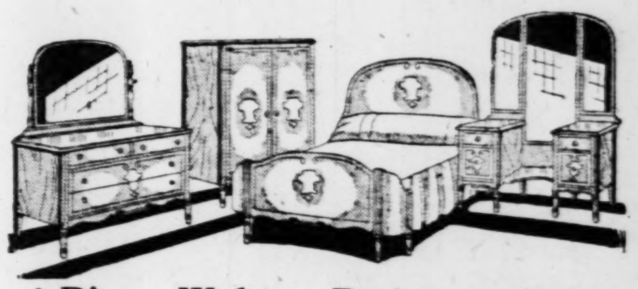

4-Piece Walnut Bedroom Suite

Bow-end bed, dresser, triple-mirror vanity and spacious chifforobe in shaded walnut veneer on hardwood What a value at $169.50

Pay Only $15 Cash

3-Piece Bed Outfit

Large Windsor steel bed in walnut. With spring and 45-pound Simmons mattress, as illustrated.

$26.75

Only $2 Cash

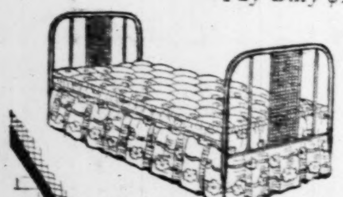

Day-Bed *Complete*

$16.95

All-steel Day-Bed, which opens into large bed with fabric spring and cretonne-covered cotton pad.

Pay Only $1 Cash.

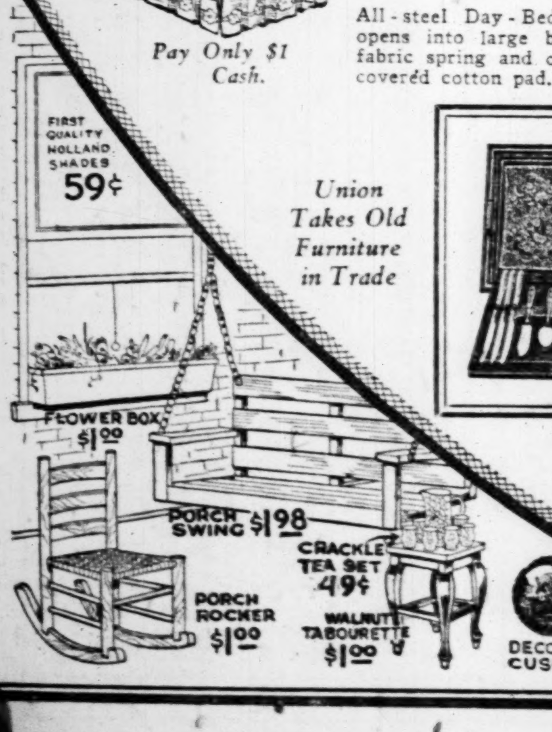

Union Takes Old Furniture in Trade

29-Piece Tudor Plate

In Pretty Serving Tray $14

Complete half-dozen Set, with serving pieces, in the popular Tudor Community Plate...29 pieces in all, in a useful decorated serving tray, as shown.

Pay Only $1 Cash

42-Pc. Dinnerware Set

In Pretty Floral Pattern $6.50

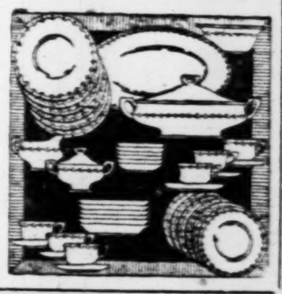

A splendid semi-porcelain Dinnerware Set of forty-two pretty pieces, in gold bordered floral patterns. A full half-dozen Set with all serving pieces.

Bargain Basement

Goodyear Tires on Easy Terms at Union

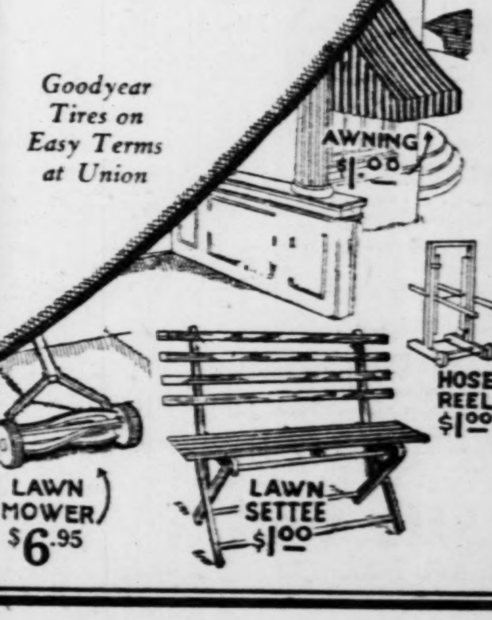

UNION HOUSE FURNISHING CO.

1120-22-24-26-28-30 Olive Street

SAVE ON FURNITURE AT UNION — 2 EXCHANGE STORES — 206 N. 12TH ST.-7TH & MARKET STS.

MAY SAVINGS

At Union's Two Exchange Stores

THREE-PIECE LIVING-ROOM SUITE

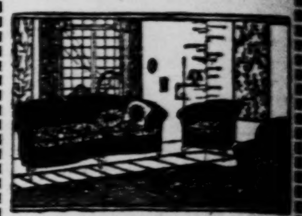

$89.75

Armchair, wing chair and davenport, with deep spring cushions. Upholstered in velour. A real value at this price.

Pay $5 Down

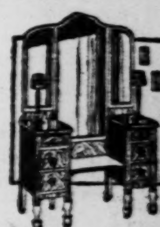

LARGE VANITY

$39.75

Large odd Vanities in several finishes. In A1 condition and wonderful buy at $39.75.

Pay $3 Down

THREE-PIECE BEDROOM SUITE

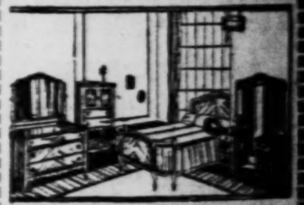

$60.75

Three renewed pieces, similar to those shown, in A1 condition. You can get the finish you prefer if you come early. Group is limited to this price.

Pay $5 Down

GAS RANGES

$9.75

A group of several styles of cabinet and side-oven Gas Ranges. In A1 condition, and real values at this low price.

Pay $1 Down

Kitchen Chair...$1

REFRIGERATORS

$12.50

A wonder group of reconditioned Refrigerators, every one in good condition. Choose early while the selection is complete at this price.

Pay $1 Down

OPEN EVENINGS Monday, Wednesday and Saturday TILL 8:30

SAVE ON FURNITURE AT UNION — 2 EXCHANGE STORES — 206 N. 12TH ST.-7TH & MARKET STS.

Popular Comics ... News Photo...

FRIDAY, MAY 6, 1927.

Clifford M. Hicks, St. Lo... ...iously slain on a lonely ro...

Mrs. Hicks, with her mo... er, Mrs. Charles Betts, le... ing the home in Universi... City, where the funeral w... held.

—By Post-Dispatch staff photograph...

QUEEN OF ...

Machado on Way Home.
the Associated Press.
ATLANTA, Ga., May 6.—President Machado of Cuba left last night for Jacksonville, en route to Cuba, after a visit to the United States, that included a call on President Coolidge.

SAVE ON FURNITURE AT
UNION
2 EXCHANGE STORES
206 N. 12TH ST.-7TH & MARKET STS.

MAY SAVINGS
At Union's Two Exchange Stores

THREE-PIECE LIVING-ROOM SUITE

$89.75
Armchair, wing chair and davenport, with deep spring cushions. Upholstered in velour. A real value at this price.
Pay $5 Down

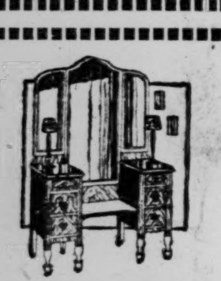
LARGE VANITY
$39.75
Large odd Vanities in several finishes. In A1 condition and wonderful buy at $39.75.
Pay $3 Down

THREE-PIECE BEDROOM SUITE

$60.75
Three renewed pieces, similar to those shown, in A1 condition. You can get the finish you prefer if you come early. Group is limited to this price.
Pay $5 Down

GAS RANGES
$9.75
A group of several styles of cabinet and side-oven Gas Ranges. In A1 condition, and real values at this low price.
Pay $1 Down

Kitchen Chair...$1

REFRIGERATORS
$12.50
A wonder group of reconditioned Refrigerators, every one in good condition. Choose early while the selection is complete at this price.
Pay $1 Down

OPEN EVENINGS
Monday, Wednesday and Saturday
TILL 8:30

SAVE ON FURNITURE AT
UNION
2 EXCHANGE STORES
206 N. 12TH ST.-7TH & MARKET STS.

Popular Comics
News Photographs

ST. LOUIS POST-DISPATCH
DAILY MAGAZINE

Home Reading and
Women's Features

FRIDAY, MAY 6, 1927.

FRIDAY, MAY 6, 1927.

PICTORIAL SIDELIGHTS IN THE HICKS MYSTERY

Clifford M. Hicks, St. Louis attorney, who was mysteriously slain on a lonely road in St. Louis County.
—Ashen-Brenner photo

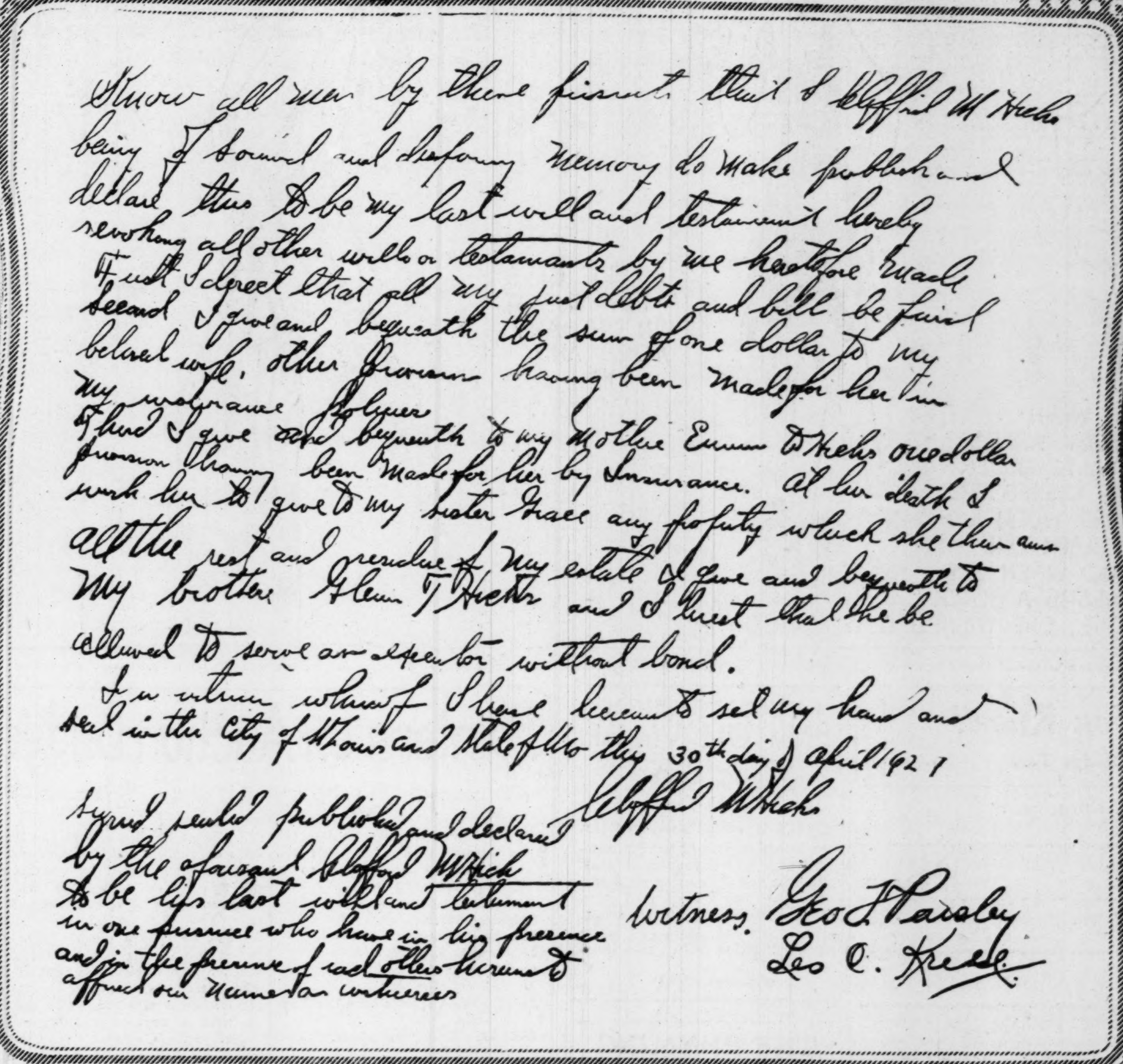

Know all men by these presents that I Clifford M Hicks being of sound and disposing memory do make publish and declare this to be my last will and testament hereby revoking all other wills or testaments by me heretofore made
First I direct that all my just debts and bills be paid
Second I give and bequeath the sum of one dollar to my beloved wife. other provision having been made for her in my insurance policies
Third I give and bequeath to my mother Emma D Hicks one dollar provision having been made for her by insurance. At her death I wish her to give to my sister Grace any property which she then owns
All the rest and residue of my estate I give and bequeath to my brother Glenn T Hicks and I direct that he be allowed to serve as executor without bond.
In witness whereof I have hereunto set my hand and seal in the City of St Louis and State of Mo this 30th day of April 1927
Clifford M Hicks
Signed sealed published and declared by the aforesaid Clifford M Hicks to be his last will and testament in our presence who have in his presence and in the presence of each other hereunto affixed our names as witnesses
witness Geo T Parsley
Leo C. Krebs

Will made by Hicks, a few hours before he met death. To the witnesses of this document he mentioned that his life had been threatened.
—By Post-Dispatch staff photographer

Mrs. Clifford M. Hicks, whose second marriage to Hicks followed a divorce obtained about a year ago.
—Block Bros. photo

Mrs. Hicks, with her mother, Mrs. Charles Betts, leaving the home in University City, where the funeral was held.
—By Post-Dispatch staff photographer

The home of Clifford M. Hicks, 7529 Stanford street, University City.
—By Post-Dispatch staff photographer.

Where the body of Hicks was discovered early last Sunday morning on the Watson road, 300 yards west of the Laclede Station road.
—By Post-Dispatch staff photographer.

QUEEN OF THE MAY AT McKENDREE COLLEGE

Miss Mildred Adams of East St. Louis reigned at the annual fete on the campus at Lebanon, Ill. Her maids were (left to right), Miss Ruth Henry, Oblong, Ill.; Miss Alice Hoye, Christopher, Ill.; Miss Mary Hughes, Robinson, Ill.; and Miss Areta Gould, Freeburg, Ill.
—By Post-Dispatch staff photographer.

JUST A PLANE LITTLE DINNER IN THE CLOUDS

Mrs. Henry A. Berliner was the hostess, high above Bolling Field at Washington, and her guests were Miss Hazel Priest, Mrs. Harvey Burwell, Mrs. Benjamin Cain Jr., and Baroness von Ungern. Nothing spilled.

THE WOMAN OF IT

By Marguerite Mooers Marshall

A Woman's Illusion That Is Truth

JACOB WASSERMAN, German author of "The World's Illusion," has just sailed from New York with the sad parting word that there is no happiness in America.

Mr. Wasserman may know all about the world's illusion,
But we think he has gone away ignorant
Of the illusion of many an American woman—
Who believes— benighted as he may think her—
That she is happy!
And why not?
It's no illusion, in our opinion—it's the truth!
Honestly, did women ever come as close to getting an even break
In work, in love, in education, in social position, in personal liberty,
As do American women today?
They can hold almost every job which a man holds,
And their pay and power in the economic world are increasing all the time.
They are, in nine cases out of ten,
The rulers of the men who love them.
Probably nowhere in the world does an engaged girl, or a wife,
Have her own way as completely as she has it in America.
SHE chooses what THEY shall do.
Where THEY shall live, and on what scale,
How the home shall be furished, the children disciplined, the vacation spent—
She gets all the money the man can make for her.
And when she isn't satisfied, he patiently tries to make more!
Oh, of course, like other women,
We criticise and laugh at the small failings of the American man—
But, seriously and honestly, he IS a decent sort—
Especially where his women-folk are concerned.
All one need do is to read the novels of other nations,
In order to realize how much luckier are sweethearts and wives here.
The American woman can—and does—go as far in education.
As her brother.
She has a position, in our social world, every whit as desirable and respected as his—
Even the "old maid" is no longer a cruel joke.
As for personal liberty, who possesses more of it
Than the American woman of today?
She may own a body healthfully clothed and exercised in sport,
A vote, a latchkey, a pay envelope, a bank account,
A right to go where and when she pleases.
She has almost eliminated the chaperon,
And Mrs. Grundy is tottering on her last legs—
If the deaf lady will permit the word!
There is the economic servitude,
Under which many women, like many men, must live, even in prosperous America;
There are birth, death, illness, betrayed love—
Suffering which women everywhere will hardly escape.
But making all allowance for the American woman's share in human hampering and pain,
She is—take her and her world for all in all—
A happy woman!
As even a melancholy German novelist might have discovered.
If he had asked her!

PLATONIC FRIENDSHIP.

They talk about the weather,
They talk about the play,
They discuss the novelists—
Of love they've naught to say.

She tells him of her many beaux,
She asks for his advice;
He tells her of his future plans,
Of girls he thinks are nice.

And y. , at night, she dreams of him,
And thinks of him by day;
And once he dropped a little poem
While they were at the play.

She would not try to read it,
Yet she could not help but see
"To my dear beloved Alice"—
And gasped: "He must mean me!"

They talk about the weather,
They talk about the play,
They discuss the novelists—
Of love they've naught to say.

MIRIAM ULLMAN.

We Don't Know Where We're Going, but, Etc.

Less—oh, much less than 20 years ago—we had to write interviews expressing the shocked indignation of New Yorkers over the new Ritz-Carlton's decision to allow ladies publicly to smoke a cigarette with their coffee. The American hinterlands squawked protests even louder than New York's, and wondered what we were coming to. Well, one bourne hidden behind the veil of the future was the recently announced decision to move West the colonial room belonging to the $3,000,000 mansion once owned by Cornelius Vanderbilt. This chamber's inlaid glass and onyx splendors are about to adorn "the largest and most elaborate smoking room for women in Kansas City."

In almost the same day's news, Dr. Clarence True Wilson of the Board of Temperance, Prohibition and Public Morals of the Methodist Episcopal Church calls women who smoke "feather-headed idiots." Nevertheless, "the world do move"—whatever your opinion of its direction.

Oh! Margy!

(Copyright, 1927.)

By John Held Jr.

SPELLING

By Angelo Patri

Angelo Patri is just the principal of a New York grade school, but the late Charles W. Eliot, president of Harvard, said Patri is doing more for common-school education than any other person in America. This school, a model in every respect, is a mecca for teachers from all parts of the country.

RICHARD is in the fifth year and his teacher says he is a very bright boy in every subject but spelling. "He doesn't spell. You can't call that spelling, can you?" and she laid down a sheet of paper criss-crossed with red and blue lines.

"That's his geography paper. The geography part of it is perfect, but only one acquainted with Richard's spelling could have interpreted it. What is to be done? This is the fifth grade and while he can do all the work well he cannot spell."

"No, I can't spell," said Richard cheerfully. "Never could."

"You never could? Always had bad marks in spelling."

"Yes. I seem to have trouble with writing them down. Sometimes I get them right and sometimes I get them all wrong. But the teacher knows what I mean."

"Yes, but somebody else may not and it may be important to you that he should. Now look here, you have spelled ocean correctly here, but over here you spelled it wrong. And here is Indiana spelled right and down here is it worse than wrong. How did that happen?"

"O, I don't know. I just spell that way. I'm poor in spelling."

"Well, my boy, you'll have to improve it a bit before we send you into the English classes of the next few grades. You can't get along unless you learn to spell. If you can spell ocean right once you can do it twice and as many times after that as is necessary."

"I think he never looks at a word to see how it is spelled," said his teacher. "I don't believe he cares whether it is right or not."

"Then we'll make him conscious of every letter. We'll let him do his written work on a typewriter for the rest of this term. Then he'll have to watch and maybe he will learn to spell a bit better."

And he did. It was not that he couldn't spell. It was just that he had decided it didn't matter. He'd be promoted whether he could spell or not, so why spell?

But sometimes children do not really see the word clearly. Their eyes are bad. When a child fails in spelling have his eyes and his ears examined lest he be working under the handicap of bad hearing or poor sight. Either of them will make a child a poor speller.

Some children can spell orally and cannot write the word. That means the child needs practice in writing the words. Nothing else is lacking. Some children are sound deaf. For those there is little to be done. We let them read sentences and copy them and re-read them. We have them trace words written with a roughened ink so as to get the feel of the form in their minds to help the other memories of it.

For all children the dictionary habit is good. Each school child should own a dictionary, one of those that has the word in large, clear type and but one or two definitions. Handling words, that is looking them up in print and writing them in script is the best way to learn to spell. Most of us can learn.

(Copyright, 1927.)

Another article by Mr. Patri will appear tomorrow.

What Do You Know?

A Daily Knowledge Test

1. Who composed the "Unfinished Symphony?"
2. Where is Fortress Monroe?
3. What is a bumpkin?
4. Who wrote "Peter Ibbetsen?"
5. Who founded Harvard University?
6. Where is the world's chief supply of asphalt obtained?
7. What is Babbitt metal composed of?
8. What and where is Timbuktu?
9. Who are the Basques?
10. From what source is turpentine obtained?

Answers to today's questions will be found on page 54.

RECIPES FROM "My Old Virginia Cook Book"

French Toast.

SIFT together ½ cup of flour, 1 teaspoonful of baking powder and ¼ teaspoonful of salt. To this add ½ cup of milk and 1 beaten egg. Beat well. Into this mixture dip sliced bread, fry in hot fat, drain and serve hot, sprinkled with powdered sugar.

(Copyright, 1927.)

THE RHYMING OPTIMIST

A Seeker.

By Aline Michaelis

I AM a seeker, not as some men are who go through life with eager, outstretched hands, who grasp at every pleasure from afar and thirst for wealth in gold and fertile lands. But I have looked, since shining days of youth when other youths sought only new delight, for sparkling waters from the fount of truth, forever clear and beautiful and bright. For he who drinks of that immortal stream would have no thirst for pleasure or for gold; but by the radiance of those waters' gleam would see all loveliness, all good unfold. O lure, I find in any earthly prize, no charm in all that wealth and fame bestow, but through the years with longing, hungry eyes, a seeker after truth, I gladly go.

Strawberry Pie.

Line a deep pie plate with good, short pie crust. Fill the pie with strawberries, halved if they are large ones, rounding up in the center. Sprinkle with three-quarters of a cupful of sugar, in which a teaspoonful of cornstarch has been mixed. Turn in two tablespoonfuls of water. Cover with a top crust, sealing the edges carefully by marking with the floured tines of a fork. Put a little funnel, made of writing paper, in one of the fancy openings at the top to draw off the steam. This keeps the juice from running out. Bake in a medium oven until the crust is done —30 to 40 minutes usually.

Pointers on Auction Bridge

By MILTON C. WORK

THE pointer for today is: Against no trump, lead a weak four-card suit in preference to a stronger three-card suit.

Yesterday's hand was:
Spades: A-7-2.
Hearts: K-Q-3.
Diamonds: 7-5-4-2.
Clubs: J-10-7.

My answer slip reads:

No. 13, West should lead the Two of diamonds.

No. 14, West should lead the Jack of Clubs.

No. 15, West should lead the Ace of Spades.

No. 16, West should lead the King of Hearts.

No. 13: Against a No-Trump, the hand with only one long suit has only one sound lead.

No. 14: Against a Spade contract, the Jack of Clubs is the best opening; it is a strengthening lead, less apt to be harmful than any other.

No. 15: Against a Club contract, the choice is between the Ace of Spades and the King of Hearts. If East have neither the Ace nor Jack of Hearts, the Heart lead is apt to cost a Heart trick. The lead of the Ace of Spades allows the leader to determine whether he can obtain the best result by continuing the Spades, or by leading Hearts, Diamonds or Clubs. The Spade lead may, however, set up the adverse Spades, so it is a close choice between it and the King of Hearts; neither is a desirable opening. All who entered the King of Hearts on their answer slip should be credited with a correct answer.

No. 16: Contract No-Trump, partner's suit should be led and the higher of touching honors should be selected.

Today's hand:
Spades: Q-J-9-2.
Hearts: 3.
Diamonds: 9-7-2.
Clubs: A-Q-J-6-4

Supposed to be held by West, who has the lead in four different cases:

No. 17: South bids one No-Trump.

No. 18: South bid three Spades.

No. 19: South bids three Hearts.

No. 20: South bids four Diamonds.

In all four cases the initial bid obtains the contract. Write your answers in pencil on the slip below; get your friends to do the same, and compare with my answers tomorrow:

No. 17, West should lead...of...

No. 18, West should lead...of...

No. 19, West should lead...of...

No. 20, West should lead...of...

Fullness in Skirts.

NEW YORK.—The old maxim about eating one's cake and having it, has been disproved in dressmaking. One may have a straight skirt and fullness at the same time. This is accomplished by flying panels. These hang straight when the wearer is still but give an appearance of lightness and fullness when in motion. Some of the skirts of the voile and mousseline dresses are frankly full without disguise, often having a flare and a scalloped hem.

Ballyhooing the Straws.

NEW YORK.—While some milliners are ballyhooing the baku, buntyls and milan straw for small hats, others are advocating a rather radical departure in new shapes for headgear. These have a brim short in front but widening materially at the sides and back or at one side and in the back. A great number of hats are being decorated with narrow bands of feathers pasted together.

Beauty of the Hands

By Lucrezia Bori

ENLARGED veins and enlarged joints are the two hardest problems to solve in achieving hand beauty. BUT they can be solved to a great extent by massage and a good muscle building cream.

LUCREZIA BORI

Of course, it takes some time, probably six or eight weeks, before noticeable results are obtained. But then, this isn't such a long time to effect the remedy of a condition that probably has been developing for a period of years, is it?

While enlarged veins and joints are usually more noticeable among older people, the younger generation is showing evidence of this condition, possibly because of their indulgence in the more sturdy sports.

Use a good muscle-building cream to nourish the depleted tissues and massage it into the hands and fingers very gently.

The kneading or molding massage movement is used on the back of the hands followed by the more simple rotary movement.

Kneading or molding means gently, oh, so very gently, pinching up the flesh between the fingers and thumb. This same movement may be used on the fingers between the joints.

After massaging a liberal amount of muscle builder into the hands in this way, continue the massage, but change to the rotary movement, which is done by moving the tips of the second and third fingers in small circles over the skin. Combined, these two movements should be done for five minutes. Then, resting the elbow on a flat surface and holding the forearm and hand straight up, begin at the tips of the fingers and gently pull the fingers of the other hand downward as though "working on" a glove, carrying the movement past the wrist to well up on the forearm. Do this for three or four minutes, longer if you have the time.

At all times during the massage, keep enough muscle-building cream on the skin so the fingers move easily, thus preventing them from bruising or tearing down the delicate tissues.

At night, go to sleep with the hands relaxed and refrain from clenching the hands. If necessary, wear a pair of gloves during sleep so that it will be impossible to double up the fingers. In case this is done have the gloves large enough to allow free circulation.

(Copyright, 1927.)

A black taffeta evening gown has a tiny gold motif woven in the fabric. It has a tight-fitting bodice and short bouffant skirt with huge side puffs. A corsage of pink roses is placed on the left side front.

Avoid Regrets—

See the improved Charter Oak before you buy

7 SPECIAL FEATURES!

BUYING a gas range is not an every day occurrence. Before you buy be sure you are getting all the latest improvements which mean so much in making your cooking easier.

The Charter Oak Gas Range has 7 special features which you want—(1) the Wilcolator Oven Heat Regulator to give scientifically correct oven temperature and save gas, (2) an all enamel lined oven, (3) spring balanced easy-opening doors, (4) "Pine Tree" broiler and oven burner with front lighter, (5) instantaneous pilot lighter, (6) pure, fresh air circulating through ovens, and (7) a handy utensil drawer under the burners. With these 7 special features, the all enameled Charter Oak gives you a range which not only brings remarkable results in cooking and baking, but is easy to keep spotlessly clean, as well. No nickel to be polished. No visible bolts or hinges. Ask to see this range at your dealer's.

CHARTER OAK RANGES

CHARTER OAK STOVE & RANGE CO., St. Louis, Mo.

CHARTER OAK

Used by four generations in millions of homes

FOR PERFECT PERMANENT WAVING

Your Hair Has a Number

IN 1905, Charles Nessler (C. Nestle) invented the original permanent wave. So marvelous was the achievement that the late Prof. Metchnikoff, in Paris, pronounced it to be the greatest step forward in hair science. A greater scientific achievement by the same man is the invention of the Nestle Hair Text-o-meter, which tests and classifies your hair in advance of having it waved. It tells you by number the class of hair you have. Your hairdresser need only use the equivalent number of Circuline to assure you of a perfect wave.

Write for illustrated booklet to:

C. NESTLE CO.
12 East 49th St., New York

NESTLE
Circuline
Permanent Wave

"That's my idea, too"...

he said, when his dentist told him that the one important function of a dentifrice is to

CLEAN

He is like most healthy American men today, with normal healthy mouths.

He isn't afraid of having some disease of teeth or gums—and if he ever does, he'll go straight to his dentist for treatment.

All he wants—and needs—is a dentifrice that will *clean* thoroughly, and safely. That is why he uses Colgate's—for he knows Colgate's is made to do one thing superlatively well—*clean teeth.*

WHY COLGATE'S CLEANS BETTER

The moment Colgate's is brushed on your teeth, two things happen:

1. It expands into a sparkling foam. In this foam is calcium carbonate to scrub off all bits of food, and polish each tooth to dazzling cleanness.

2. Then, in a detergent washing wave, this foam sweeps through the entire mouth, washing away impurities, leaving teeth and mouth clean.

If you think you need more than cleanness, if you fear disease of teeth or gums, better go straight to a dentist for treatment. Rely on a dentist to cure. Rely on Colgate's to *clean* your teeth.

Colgate & Co. Est. 1806

Colgate & Company, Dept. 33-B, 581 Fifth Avenue, New York — FREE

Send me a sample of this modern dentifrice dental cream.

Name.....

Address.....

City.....State.....

...LING

...lo Patri

...unless you learn to spell. If you can spell ocean r...t once you can do it twice and as many times after that as is necessary."

"I think he never looks at a word to see how it is spelled," said his teacher. "I don't believe he cares whether it is right or not."

"Then we'll make him conscious of every letter. We'll let him do his written work on a typewriter for the rest of this term. Then he'll have to watch and maybe he will learn to spell a bit better."

And he did. It was not that he couldn't spell. It was just that he had decided it didn't matter. He'd be promoted whether he could spell or not, so why spell?

But sometimes children do not really see the word clearly. Their eyes are bad. When a child fails in spelling have his eyes and his ears examined lest he be working under the handicap of bad hearing or poor sight. Either of them will make a child a poor speller.

Some children can spell orally and cannot write the word. That means the child needs practice in writing the words. Nothing else is lacking. Some children are sound deaf. For those there is little to be done. We let them read sentences and copy them and re-read them. We have them trace words written with a roughened ink so as to get the feel of the form in their minds to help the other memories of it.

For all children the dictionary habit is good. Each school child should own a dictionary, one of those that has the word in large, clear type and but one or two definitions. Handling words, that is looking them up in print and writing them in script is the best way to learn to spell. Most of us can learn.

(Copyright. 1927.)

Another article by Mr. Patri will appear tomorrow.

...the wearer is still but give an appearance of lightness and fullness when in motion. Some of the skirts of the voile and mousseline dresses are frankly full without disguise, often having a flare and a scalloped hem.

Ballyhooing the Straws.

NEW YORK.—While some milliners are ballyhooing the bally buntyls and milan straw for small hats, others are advocating a rather radical departure in new shapes for headgear. These have a brim short in front but widening materially at the sides and back or at one side and in the back. A great number of hats are being decorated with narrow bands of feathers pasted together.

...idea, too"...

...ntist told him that the ...on of a dentifrice is to

...LEAN

...calcium carbonate to scrub off all bits of food, and polish each tooth to dazzling cleanness.

2. Then, in a detergent-washing wave, this foam sweeps through the entire mouth, washing away impurities, leaving teeth and mouth clean.

If you think you need more than cleanness, if you fear disease of teeth or gums, better go straight to a dentist for treatment. Rely on a dentist to cure. Rely on Colgate's to clean your teeth.

Colgate & Co. Est. 1806

...ompany, Dept. 23-B. ...nue, New York

FREE

Send me a sample of this modern cleansing dental cream.

Name..........

Address..........

City.......... State..........

Laughing Around the World with IRVIN S. COBB

EACH year social and artistic leaders of the Hollywood moving picture colony have a new fad. One year it will be yachting and every distinguished producer, every overpaid star, every haughty director buys himself a yacht and at least one pair of white flannel trousers. The next year the craze will run to swimming pools, and your moneyed magnate or your chief film idol will be set on building for himself a larger and a more expensive and a more ornate swimming pool than his envious neighbor owns. Or it may be a competition in jewels—a vogue by which wives and sweethearts profit. One time when I visited in those romantic parts the resident aristocrats were vying one with another to see which could own the costliest automobile. A car with solid silver fittings, lizard-skin upholsterings, hot and cold running water, tradesmen's entrance, diamond-studded monograms on the doors, and precious stones for push buttons was not unusual—in fact, it was quite common.

But last summer when I strayed to the Gold Coast the prevalent mood dealt with the possession of blooded horse-flesh—preferably riding stock. Plutocratic gentlemen who before wealth descended upon them had perched cross-legged upon a tailor's sewing bench, now went forth attired in London-built costumes and cantered across the sun-lit California hills, reconciled to acute physical suffering by the proud consciousness that they were in the fashion. When you saw a captain of the world's second largest industry—bootlegging being the first—who walked straddle-legged and winced when he climbed stairs and said "Ouch!" when he sat down, you knew you beheld a devotee of the correct sport of the hour who had been out enjoying himself.

Naturally, the lesser lights of the studio patterned after their overlords, but on a somewhat more restricted scale. Apropos of this, I heard a yarn of two former residents of New York's East Side, now assistant managers for rival cinema concerns, who took up equestrian exercises. One owned a fairly good-looking plug. Let us for convenience in retelling the little story call him Herman. The other, who shall be denominated as Izzy, coveted this steed. He made an offer for it which Herman promptly refused.

But one fair morning when they met the latter apparently had undergone a change of heart. Without preamble he stated his altered position.

"Looky here, Izzy, you said it the other day you would give me for my riding horse $200 cash down."

"I did; and you said, 'No.'"

"Well, now I say it yes. Never mind why I switch around. That's my business. Maybe I got reasons, maybe not. Hand me $200 on the spot, no questions asked, and the horse is yours, sight unseen, just the way he is."

"I trade," said Izzy, and counted out the bills.

"Now you got yourself a horse," stated Herman. "He's in my stable. You send and get him right away—remember, right away."

"You bet I send right away," declared the pleased purchaser.

For the next few days the seller rather avoided the buyer. He was afraid there might be harsh words, recriminations; and, above all things, he hated a scene. But there befell an occasion when the two were thrust together face to face. Further evasion being impossible, Herman braced himself for an angry outburst.

"Hello, Izzy," he said uneasily.

"Hello, Hermy," answered Izzy, with a warm and a cordial smile, indeed, an almost affectionate smile. "How's things by you?" He seized Herman's limp hand and shook it warmely.

Within Herman's curiosity succeeded to apprehension.

"I thought maybe you would be bad friends with me account something what happened between us," he said.

"Account of what—what happened?"

"Account of my selling you a sick horse."

"Why should I hold that against you?"

"Well, it was your own fault but I stuck you $200—didn't I?—for a horse what was dying on his feet from an incurable disease?"

"You stuck me?—an idea!" Izzy laughed merrily. "Money I made on the deal."

"Money on a dying horse!" Wrung with sudden anguish, Herman almost shrieked it.

"Only one place you got it wrong—not a dying horse, a horse what already was dead before I got him home to my place. Yes, sir, Hermy, you will be glad to hear I cleared—let's see?—just $90 on that little transaction."

"How?" Hermy almost sobbed it. "How, I ask you?"

"Simple enough. I raffled him off $10 a chance. I sold 30 chances—that's $300. Knock off the $200 what I paid you original and $10 more for something else and there you are."

"But didn't none of the suckers kick!"

"Only the one what got stuck with the dead horse—the guy what held the lucky number—and I give him his money back. So long, Hermy!"

When Brilliance Is Poisoned by Meanness

Story of a Man Whose Life Invited the Fate of a Pariah.

By WINIFRED BLACK.

WINIFRED BLACK

HE died the other day—the man we all knew. Clever man he was, too, quick-brained, quick-eyed, quick speech, bad tempered, bad disposition, cold-hearted, revengeful, spiteful, malicious, petty—oh, not a nice man at all.

And the clergyman who was going to preach the funeral sermon called up a man who had known the dead man well.

"Tell me something to say," said the preacher, "nobody seems to know very much about the dead man—what sort was he, anyhow? Won't you tell me?"

"I will," said the man the preacher called—"he was the meanest man I ever knew; stingy, grudging, envious, back-biting, a bully and a coward. Now if you want to put that in your funeral sermon I'll come to the ceremony. Otherwise, I'll stay away, thank you."

And that was that.

Rather hard reputation to leave behind you, isn't it?

The man who died was an executive in a large publishing concern. He loved to call his subordinates names and browbeat them. He tried to take away every shred of self-respect any one of them had left. Then he wondered why they couldn't do good work for him.

One day a timid young fellow finished a bit of work and handed it in. The executive stood up and roared with laughter. Then he called the young fellow to the desk and made fun of him, and tore his work to pieces and laughed at it. All the office could hear and they blushed—not for the young fellow, but for the executive.

And the young fellow went out and committed suicide.

When the executive heard of it, he grunted.

"Oh, well, he couldn't do things right, anyway," he said, "what's the difference?"

Now he is dead himself, and not one soul of all those he knew would follow his coffin to the grave.

His wife was dead, poor soul, his own son was estranged from him. For years he had walked the streets of the city where he was born—alone, talking to himself.

He wasn't crazy and he was not ill.

He was just what the old-fashioned Yankees used to call "mean," and he gloried in his meanness.

All the fun he had was to make other people uncomfortable.

What, say such things about a dead man?

Why not—if they are true things?

Why gloss over the evil and the cruel and the wicked and everything they do with a coating of sugar?

Why not once in a while tell the plain truth—just for a change?

Bitter? Not at all, why be bitter about it, but why not be fair about it?

Poor soul, poor lonesome, embittered, unhappy soul—how little he got out of life!

I wonder what he will get out of death?

(Copyright, 1927.)

Real and False Fashions.

ATLANTIC CITY. — Costumes are in evidence that were designed for no other than to attract attention by the garishness. For example, a black pleated sport skirt worn today was topped by a blouse with two-inch checks, each of which was painted a different color. Another sports costume had a yellow skirt topped by a blouse embroidered with race horses, fighting cocks, fancy dogs and performing elephants.

Strawberry Salad.

Wash and top a large basket of fresh ripe berries. Halve them and put into a bowl, sprinkling with a small cupful of sugar. Stir frequently. When ready to make the salad, drain the berries, fold them in white mayonnaise and serve in lettuce leaves. Serve as soon as ready. Little cream cheese sandwiches are good with the salad. The drained juice makes a nice drink with ice and seltzer.

CAMPUS PASTIMES

Looking Over the "Dates" After A Washington U. Affair — Sketched for the Post-Dispatch By ELOISE FRAZIER

By ELOISE FRAZIER.

"LET'S eat." These are magical words guaranteed to arouse action even in the most lethargic student. And judging from the mob which congregates at Garavelli's after any Washington University affair you might think that the majority of the student body are in the last stages of starvation.

Now there are three main reasons for the congregation. First, to see; second, to be seen, and third, to eat; all these amusements being obtained for a small consideration.

There is a definite course of action which is customarily followed when entering Garavelli's. You stand just inside the door for a couple of minutes looking for your friends and the headwaiter simultaneously. This is rather complicated and takes time, thereby allowing everybody to look at you, your date, etc. After the headwaiter has found a table for you on the south side of the room, you then proceed immediately to one you've picked out on the north side.

Fifteen minutes may be devoted to a perusal of the menu and a consideration of all the items, after which you order ham on rye and a "coke," this being what you've ordered every time for the past two years.

You are now free to scrutinize your companions. There are tables of fours, probably double dates, one man owning the machine, the other paying for the food. "There are tables for two for men who "drive their own." Tables on the balcony are much in demand because there you are safe from any food thrown by obstreperous stags, a group of whom are sitting together at one table. Unhampered by dates, they are occupied by getting new angles on balcony twosomes and making wise cracks which are said loud enough for the benefit of the general public.

Now we watch for the new arrivals. To make the situation really perfect, there should be a spotlight trained on the doorway and an announcer on duty to call out the names of those entering. But no. That would take away the fun of guessing who dated with who and why, a topic which comprises most of the conversations. For example:

"My dear, who is that cute man Ruth's with tonight? I don't see why he dates her, she's such a mess——"

"Say, who's the blond Frank's draggin' t'night. Don't know 'er. Must be a pledge——"

"Good heavens, will you look who Martha's with! She certainly must have been hard up——"

"Yeah, it sure was hot stuff——"

"Why I thought she was wearing Lee's pin. Wonder if he knows she's out——"

And on and on ad infinitum.

Flowers in the Sick Room

By Chas. A. L. Reed, M. D.
Former President of the American Medical Association.

MANY people buy flowers for sick persons, invalids and those who are confined to their houses without any kind of discrimination.

Certain flowers have such a short life or such a strong scent that they should never be sent into a sick room. Lilacs and tube-roses are an example. Another disadvantage of the tuberose is that it is used freely for decorating coffins. This association is fairly certain to be remembered by sick persons, and cannot do them any good.

Some lillies, especially the regal lily, are very beautiful, but have such a powerful odor that they distress even persons in good health.

There are a good many points which might be well to bear in mind when buying flowers for an invalid.

A small bouquet of well-chosen flowers skillfully arranged is much more satisfactory than a large mass of blooms.

Flowers sent loose, so that they can be slipped into any convenient vase or pitcher or even a tall glass, are more satisfactory than elaborately prepared bouquets.

One or two flowers of a kind will serve better than a mixed lot.

A mixture of several kinds or of several colors is apt to produce a feeling of confusion instead of restfulness.

Some kind of foliage or a spray of fern is a distinct help, for it gives a pleasing background.

Undoubtedly flowers which suggest the outdoor garden are those which give the greatest pleasure to invalids.

Among the best of flowers for the sickroom are sweet peas. Their delicate shades, their freshness and their wholesome fragrance bring hope and confidence. They may be bought at any season, for a great many of them are grown under glass, but this does not prevent their bringing a vision of a little garden in the open air.

E. I. Farrington (Modern Hospital) says all Spring flowers act like a tonic in the sickroom; calendulas, zinnias, pansies, globe flowers and pyrethrums are particularly bright and cheerful.

Peonies and irises, however, are not to be recommended as sickroom flowers.

The most suitable flowers have practically no odor, but it does no harm to add a few sprays of lemon verbena.

Most people like roses, although some kinds do not last very long. Red roses are usually the most fragrant, but the pink kinds are more suitable—for color in flowers is more important than many people realize.

Red is a strong stimulant, which enlivens some people but irritates others.

Pinks, lavenders and all the softer shades are safe for all cases.

People who have been ill for a long time, however, may dislike white flowers because they suggest resignation and quietude when the patient craves for activity.

The Beauty Shop

By Frances Olivier

VISITOR—Life is so unfair to some people. Now, my sister, Jenny, is one of those easy-come-easy-go people who does no more to her person than is required by good breeding—and she looks 10 years younger than her birth certificate reads. I do everything, just everything to keep myself attractive, facial massages, extra special hair treatments, diets that would make a saint of me did I practice them for religious reasons, all sorts of baths and cruel exercises—and just take a good look at me! I'm a wreck, and by way of adding the final touch to my misery, my husband tells me that I am wrecking him, with my "idiosyncrasies." I'll do anything to get my face and my nerves straightened out, but what on earth is there left for me to do—I have tried everything!

BEAUTY SPECIALIST — And that is just the trouble. You have done too much, been just a bit too anxious, my dear. With the very best intentions in the world you have been wearing your poor face and nerves out. Tons of women are doing the same thing and, like you, are blaming fate for the results. Please take a hint from your sister Jenny. And don't do any more to your person than is required by good breeding for three months. Forget about the elaborate massages and the monastic diets and the cruel gymnastics and all the rest and spend your time cultivating serenity.

All the facial massages in Christendom and all the beauty baths known will avail you naught if you approach them tensely and are anxious about results. But, oh, the miracles that a placid mind has wrought without the aid of anything else!

Remember this always: "Nerves" and beauty cannot occupy the same body. In the invincible twenties a woman may possibly "get away with" bursts of temper, fretting, stewing and anxiety, but later on these things have a slow, sure, subtle way of etching themselves on the face, affecting the walk and the gestures and the voice, and ultimately destroying pretty nearly every sign of charm in the personality.

If I were in your place, I should deliberately cultivate an I-don't-care attitude. I should emulate Jenny down to the smallest detail of her conduct. I should make it a point not to consult my mirror any more than is absolutely necessary and then to be quite gay and philosophical about what I saw there. I should learn to pooh-pooh wrinkles and laugh outright at a hollow neck.

And then when I had gotten to the point where I could take a simple beauty treatment without looking upon it as a matter of life and death, I should have one a week, supplementing it with the use of a cleansing cream and a feeding cream every night at home, and I should do these things quite as a matter of course and in a very short time, I'll wager, people would be stopping me here and there and telling me with wide, admiring eyes how wonderfully well I was looking.

Choose simple, pleasant exercises, like hiking with a jolly companion, eat simple, wholesome foods and practice taking life in general, easily. Stop seeking out the path of greatest resistance—it is by no means a short cut to success, and I doubt very much if it ever can lead to beauty for anyone.

Something Different.

To one cup of oatmeal add one teaspoonful of vanilla and cook as usual. Delicious? You never tasted oatmeal so good.

use METALGLAS The SILVER POLISH of 101 uses

"Confidentially Yours"

YOUR baby will be more comfortable and infinitely less care during the day if he wears Kleinert's Baby Pants to keep his clothes, play pen, and carriage dry. These cunning little garments are made in natural, white and flesh color, and in four sizes—all guaranteed waterproof and readily washable with soap and water.

KLEINERT'S Jiffy Baby Pants feature soft pneumatic bands at waist and knees—look for the name on the tab to be sure of the genuine.

Kleinert's REG. U.S. PAT. OFF.

THE NAME KLEINERT'S—famous for half a century on Dress Shields—also guarantees adequate protection on Baby Pants, Household Aprons, Sanitary Garments and Rubber Sheeting.

TOM-BOY PURE MALT SYRUP

Light, Dark or Medium.

Satisfaction guaranteed or money refunded. Save labels for premiums.

ADVERTISEMENT

Feminine Charm Disappears When

the nose has an ugly shine. Keep the skin looking like a peach with this new wonderful French Process Face Powder called Mello-Glo. Stays on indefinitely—so pure and fine—prevents large pores—keeps your skin youthful. Get this new wonderful Face Powder MELLO-GLO at the toilet counter today.

The Diary of a New Father

Thursday night.

I WENT back to work this morning, but I was not sure I should do it and I said to Joan, "Do you think I ought to start walking on this foot again?" and she said, "Why not?" and I said, "Well, it might not be good for it if I start walking too soon," and Joan said, "It wasn't a compound fracture, darling. You merely bruised a few toes," and I said, "I bet if it had happened to you, you would be hollering yet," and she said, "Well, you're hollering yet, aren't you?"

So I started down to the office, and when I walked into the building I thought, gee, maybe I had better limp a little, because they are likely to think it was not serious enough for me to stay at home if I don't even have a limp, and I walked on in kind of slow.

Both of the city sales department stenographers were there when I went to my desk, and I said, "Well, I'm back," and one of them said, "Back from where?" and I said, "Well, I'm back from being laid up. Didn't you know I was away?" and she said, "You city salesmen are in and out so much I can't keep track," and I said, "I hurt my foot. Didn't you see me limping?" and she said, "No."

I said, "Well, I do limp," and she said, "How did you hurt your foot?" and I thought, now how can I tell her that I dropped a heavy frying pan on my toes when my wife made me get up and get her breakfast? and I said "Well, there has been a fellow stealing the money out of our milk bottle in the middle of the night and Saturday I heard him and I climbed out of bed and chased him down the hall, and he turned around and swung at me with a milk bottle," and she said, "And hit you in the foot?" I said, "He was a little tiny short fellow."

She said, "You're lucky he wasn't a big tall one. He might have hit you in the head," and that's all she said, and I have come to the conclusion that women are just about as sympathetic when they are not married as when they are married, because how did she know but what I was in great danger, fighting a big desperate burglar?

Combinations in Dress.

When a black hat is worn with a suit the shoes should be black and pearls or rhinestones are the correct jewelry. With a bright colored hat, green, blue, red, etc., the necklace, earrings and bracelets should match the hat.

Afternoon dress in white with narrow gold kid belt closing with a green jeweled buckle, green shoes combined with snake skin, green stockings, scarf of green and white, green bag and white hat and gloves.

Draped Effects.

NEW YORK.—"Where headed?" "To the drapers." That sounds both British and stilted and yet that is the trend of the fashions today. The draped effects are coming in as the recent fashion parades showed conclusively. In consequence the cape effects the boleros and the swinging coats are coming in also as appropriate to accompany the wider silhouettes.

REID DRY CLEANER

LEAVES NO ODOR—NON-INFLAMMABLE

35c and 75c at all drug stores.

F. A. REID MFG. CO. St. Louis, Mo.

8 Independent Ham Facts

Independent Ham is young, tender, full of flavor.

—Is delicately cured and carefully smoked.

—Goes well with so many other kinds of foods.

—Is delicious hot or cold.

—Is good at any meal.

—Is quickly and easily made into scores of appetizing dishes.

—Its "left-overs" can be used in many delightful ways.

—Is sold by thousands of markets and groceries.

INDEPENDENT HAM

U. S. Inspected and Passed

ST. LOUIS INDEPENDENT PACKING CO.

McCALL NEEDLEWORK AND DECORATIVE ARTS

Vases and bottles are the newest fashionable bases for lamps. Complete instructions for using them, the proper electrical connections and the smartest shades to go with them, are all talked over in the new number of McCall Needlework and Decorative Arts. Full instructions, too, are given for painting shades of silk or parchment. (Second Floor.)

STIX, BAER & FULLER

GRAND-LEADER

THE RAGGED EDGE

A NEW STORY OF LOVE, ADVENTURE AND MYSTERY

By HENRY C. ROWLAND

She Tottered Toward Him, Arms Outstretched.

INSTALLMENT XXXVII.

THE RESCUE PARTY ARRIVES.

CARILLON sobbed frantically. Throughout her frenzied and incoherent flood of protestations Bengal had held her close. Perhaps at any other time, in a less weakened state, he might instantly have caught the meaning of it all. But he was spent, exhausted, and so stupendous a thought was slow in getting through to him. Also, like Carillon, even while understanding, he still needed a weight of conviction. More of the reagent is needed to neutralize a concentrated solution, more of the antidote to quench the toxic action of a poison.

"Carillon, sweet, do you mean . . . are you trying to tell me that these jewels say nothing to you any more?"

"Nothing? No, that's not the word, old sweet. They say everything that is hateful and loathesome, and wretched, and shameful, and distressing. Their power over me is dead, and so are they. I'm immune, free . . . Bungle, I tell you, I'm cured. No wonder it's hard for you to believe. It's even harder for me to understand. I scarcely know what I feel. All I know is that they leave me cold. I don't want them. I don't want a gem ever to touch my body again. I hate them . . . and I'll hate them more and more as I go on and on. As we go on and on, dearest man o' mine."

She began to laugh, not wildly, but with a deep thrilling note of happiness. "Look here, Bungle mine . . ." She stooped and gathered up the emerald pendant, the pearls, the diamond and ruby bracelet. "These are my own. I used to kiss and fondle them, hold them against my lips, play with them and flash them in the sun and go nearly mad with joy at the sheer beauty of them. Well, this is the way I love them now, the nasty little beasts . . ."

She freed herself from his clasp, stepped away a pace, then took the splendid pendant in her hand. Her long bare arm flashed in a wider arc as she threw. Bengal, watching her, half fascinated, half in horror, saw a thin parabolic curve described in a pale green line. Far out in the still water there was a little splash, a very little splash.

"Carillon . . ." he cried aghast, then his lips closed firmly.

"That will never turn any woman's head. One less mischief maker. And here's another . . . to where I thought you had gone." She threw again. This time the flash was brighter, small scintillating sparks, and the vanishing impression of a ruddy glow. Bengal thought the splash was louder.

Carillon gathered up the lustrous pearls, held them in the hollow of her hand, staring at them under knit brows. They seemed to cuddle there in the small scooped palm, to plead for mercy, reinstatement in her favor.

"You are the worst of all, you soft little devils," she said in a low voice. "You came from the sea. You started as tiny grains to grow and swell and torment weak minds with your beauty. One mind is stronger now, and back you go in grains."

She was standing beside a flattened rock, of which there were some smaller fragments strewn about. Then, very gently, she laid down the pearls on the flat rock, picked up a stone the size of a man's fist, and smashed it down on them. Again and again she struck, with a sort of savage relish. Gathering up the powdery residue, she blew it in the air.

"Now will you believe, Bungle? Do you understand at last? I tell you that I am free, sir. I am free to love you, to marry you, and you need have no fear. It's gone, never to return. These were my pets, my favorites, the ones I loved the best. I don't say that I shall do the same with all my others, but one thing is certain, that I shall never touch them again. You shall get rid of them. They are yours, to do as you like with, Bungle, dear . . ."

She tottered toward him, arms outstretched, her supple body swaying "and so am I . . ."

* * *

To Bengal, on watch while Carillon slept, came a faint sound that he was quick to recognize. It might be menacing or the reverse.

It was the distant throbbing of a motor. Bengal slanted his head, turned his good ear to examine those pulsations, but they were still too indistinct to tell him much.

He had crossed to the abandoned camp, and finding the awning where he had flung it down, he slashed off some squares of heavy canvas, rolled them up, and brought them back for protection against the dew and morning chill. Carillon now slept peacefully under one of these stiff coverlets, while Bengal, his back against the altar on which Carillon had made sacrifice or votive offering of her pearls, and cowled himself with the other piece, and dozing with his rifle between his knees, suggested an Albanian bandit chief guarding his captive in the white searing flame of moonlight on the shores of the Adriatic.

His good ear presently reported a familiar rhythm in the beat of that engine, distant as it was. Here came Rigel hastening back to Verde, a little late for the show, but in time to congratulate the leading lady and her male support in the melodrama. Bengal laid aside his bournoose and climbed atop the sacrificial altar. Sure enough, there was the Rigel no great distance off, her tall spars glistening as she cut her way clearly through the molten silver sea.

Bengal did not rouse Carillon. He stood there like a superimposed monolith sharply chisled against the pale swimming sheen of sky, and judging presently that he must be clearly visible against this background, with the moon to silhouette him, he began to semaphore with his arms. Almost instantly a blinker sparkled out in answer, then asked: "How about Carillon?" Those dots and dashes of light would be from Howland, no doubt. Bengal signaled: "Carillon safe. All is well. Dodd sending . . ."

Close into the shore the yacht's way was checked and her boats splashed down. Bengal could see a swarm of men pouring into them. Most of them were in dark clothes, but there was one snowy figure conspicuous. That would be Gertrude, brave girl. He wondered if she would believe in the truth of all he had to report, or regard the miracle a bit askance, as another facet of Carillon's many.

The landing party foamed shoreward, landed with no difficulty, as the sea was absolutely still, and came pouring up over the rocks. Bengal did not go to meet them, nor did he rouse Carillon. She was not accustomed to receive visiting strangers, he reflected. Better to hold this levee after the fashion of Elizabethan royalty, in bed, with Gertrude acting as Lady in Waiting, himself Captain of the Guard. It might be advisable to warn her, though, lest in her excitement she expose herself to alien eyes.

Bengal clambered down off the rock and laid his hand on her shoulder. She wakened with a start.

"Rigel is back," Bengal said gently. "They are landing on the rocks . . ." He cocked his head like a dog. "Listen . . . they must have struck the bush."

Carillon gave a low laugh. "Yes, you can hear them swearing at the thorns." She flung back her coverlet and sat up.

"As you were . . ." Bengal then pushed her back and replaced the canvas. "Remember that you are not costumed to receive visitors."

"That's so. I forgot. One soon gets used to negligee."

(Copyright, 1927.)

(Continued tomorrow.)

Radio Programs
Central Standard Time

Friday, May 6.

Friday, silent night for: KPRC, WOP, WLW, WSAI, WSMB.

KDKA, Pittsburg (309.1m-970kc)—6, WJZ; 6:30, WJZ, 7, WJZ, 8, R. V. B. trio; 9, dance program.

KEAB, Lincoln (340.7m-860kc)—8:30, Chase symphony; 9, program; 11, studio frolic.

KFNF, Shenandoah (461.3m-650kc)—7:30, Sunday school lesson.

KFUO, St. Louis (545m1550kc)—7:15, Bible class; topic, "Jonah's Disobedience," Rev. O. W. H. Lindemeyer; music.

KFVE, St. Louis (240m-1250kc)—6:45 p. m., Sport news, baseball, scores, review local major game. Slogan time; 7 p. m., Dinner concert, Dick Boynow and his Wolverines; 8 p. m., Marie Galloway Connors, soprano, Geraldine Arkin, pianist; 8:30 p. m., Studio program; 10 to 10:45 p. m., Dick Boynow and his Wolverines; 11:30 to 12:15, dance music.

KGO, Oakland (361.2m-830kc)—8, Bem's Little symphony; 10, Western artists series, Marie Dillon, harpist; 11, National Broadcasting Co.

KGW, Portland, Ore. (491.5m-610kc)—11, National Broadcasting Co.; 12, Edward's Golden Jubilee players; 12:30, Hoot Owls, KMO, KFOA, KHQ.

KHJ, Los Angeles (405.2m-740kc)—10, program.

KMA, Shenandoah (461m-650kc)—9, orchestra.

KMOX, St. Louis (280m-1050kc)—5:30 p. m., Apple Boys; 6 p. m., Careful Children's Club, dinner time recital by Jacquinot Jules, organist, Alice Masin, pianist; 6:30 p. m., Herbert Berger's dance orchestra; 7 p. m., Buster Brown, The Girl Friends, organ recital from Ambassador theater, Herbert Berger and orchestra; 8 p. m., Helen Musick, soprano, Girl Friends, Berger and his orchestra; 9 p. m., I. B. C. Quartette; 9:30 p. m., Harry Lange and his dance orchestra; 10 p. m., Do Re Mi's; 10:30 p. m., Lange and his orchestra.

KOA, Denver (322.4m-930kc)—8, Colorado Spring High School band. 9, "The Mikado." 11, Sterling High School band.

KPO, San Francisco (428.3m-700kc)—8:30, orchestra. 10, orchestra. 12, orchestra.

KTHS, Hot Springs (374.8m-800kc)—9, opera gems. 10, Ethel Wilson, pianist. 10:20, specialties.

KVOO, Bristow (374.8m-800kc)—6, Hyechka Club program.

KYW, Chicago (535.4m-560kc)—6-8, WJZ. 8, classical concert. 9:30, Heart Square.

WBAP, Fort Worth (475.9m-630kc)—8, musicale; 9:30, Texas Christian College. 11, Thorpe Springs Christian College.

WBBM, Chicago (226m-1330kc)—7, variety hour. 8:15, harmony time.

WCCO, Minneapolis-St. Paul (416.4m-720kc)—8:30, Gertrude O'Neill Ganley reader. 9:30, Grisez Woodwind quartet. 10:15, orchestra.

WDAF, Kansas City (365.6m-820kc)—8, Ike and Mike; 11:45, Nighthawk frolic.

WEAF, New York (491.5m-610kc) — 6, Goldman band, WTAM, WWJ, WSAI, WGN, WOC, WCCO, WDAF, KVOO, WFAA, WGY; 7, National concert artists, WGN; 7:30, La France orchestra, WTAM, WWJ, WCAE, WOC, WDAF, WMAQ; 8, Persians, WDAF, WOC, WTAM, WRC, WCCO, WWJ, KSD, WGY, WGN, WGY; 8:30, orchestra, WGY, WRC, KSD; 9:30-10, orchestra, KSD.

WEBH, Chicago (370.2m-810kc)—6, concert; 8, Edgewater Beach orchestra.

WFAA, Dallas (475.9m-630kc)—6:30, Evelyn Tucker.

WFHH, Clearwater, Fla. (555.4m-543.6kc)—7:30, Mrs. Howard Moore, organist.

WGN, Chicago (302.8m-990kc)—8:30, Phantom violin; 9, Sam 'n' Henry; 9:30, Pepper party.

WGY, Schenectady (379.5m-790kc)—7, "Ireland," Dr. Sigel Roush; 8:30, dance music.

WHAS, Louisville Journal (399.8m-750kc)—7:30, studio concert.

WHO, Des Moines (526m-570kc)—7:30, Northland serenaders; 8, musicale; 11, Philbreck's orchestra.

WIL, St. Louis (258m-1162kc)—7:30, Ruth Taschetta, lyric soprano. 7:45, orchestra. 8:30, orchestra. 9, Nite Owl Dance Trio. 10 to 11, Guy's Los Angeles Club Orchestra.

WJAX, Jacksonville (336.9m-890kc)—9, Little Symphony. 10, dance music.

WJJD, Mooseheart (370.2m-810kc)—7, children's musicale. 10, Victorians.

WJR, Detroit (516.9m-580kc)—6, "Pretty Program of Popular Pieces. 7, dance.

WJZ, New York (454.2m-660kc)—5:30, Bonnie Laddies. 6, Way down hour, KDKA, KYW. 6:30, royal hour, KDKA, KYW. 7, Philco hour, KDKA, KYW. 8, Arm Chair hour. 8:30, orchestra.

WLS, Chicago (344.6m-870kc)—6:10, May and June. 7, Young American artist series. 9, Show Boat.

WMAQ, Chicago (447.5m-670kc)—5:15, Wideawake club. 8, Marx and Anne Oberdorfer.

WMC, Memphis (499.7m-660kc) — 11, frolic.

WOAI, San Antonio (394.5m-760kc)—8:30, musicale.

WOC, Davenport (483.6m-620kc)—9:30, lecture.

WOW, Omaha (526m-570kc)—6:50, orchestra; 9, classical.

WPG, Atlantic City (299.8m-1000kc)—7, orchestra; 8, Sand Pipers; 9:30, dance orchestra.

WQJ, Chicago (447.5m-670kc)—10, frolic.

WRC, Washington (468.5m-640kc)—[illegible] Lord Calvert orchestra.

WSB, Atlanta (428.3m-700kc)—[illegible] night; 10:45, Harmony Boys.

WSBT, South Bend (315.6m-[illegible]) concert.

WSM, Nashville (282.8m-1060kc)—[illegible] lian Watt, soprano; 9, violin [illegible] Kenneth Rose; 10, spirituals, [illegible] Williams university quartet.

WTAM, Cleveland (389.4m-770kc)—[illegible] studio recital; 10, Austin [illegible] his Golden Pheasant orchestra.

WWJ (352.7m-820kc)—7, [illegible]

57

READY TO SERVE

HEINZ RICE FLAKES

MADE IN U.S.A. BY H. J. HEINZ COMPANY PITTSBURGH, PA.

To waken lazy appetites

The Silent Breakfast Bell

"Ho-hum—time to get up again!"... That's what it *used* to be... But The Silent Breakfast Bell has changed all that! Heinz Rice Flakes give you something *worth* getting up for.

Now, at last, rice has been made truly delicious to eat. How? By a special process discovered, owned and used exclusively by Heinz. So you can't get the delicate popcorn flavor of Heinz Rice Flakes in any other cereal!

Ask your grocer for the triple-sealed package of Heinz Rice Flakes. They *stay* crisp in milk or cream. You'll look forward to your daily treat of these crispy, crunchy, golden-brown flakes.

HEINZ RICE FLAKES

Modern Home Equipment

By Wanda Barton

IN getting the house or apartment ready for summer, there are many things needed. The vacuum cleaner will clean all the rugs that do not need to be sent away for scouring; also all heavy draperies. The attachment for cleaning radiators is a great boon and to use it properly, first cover the radiator with a damp sheet which will take up all the heavy dirt instead of sending it through the air. We do not realize how dirty the radiator is until we examine the sheet.

The vacuum brushes will also clean the walls, though many housekeepers use a lamb-wool brush afterward to take off any smoke that remains. There is a choice of ladders, depending on height and size needed for general work. One ladder worth considering is the collapsible, which may be put back of the door when not in use.

Most housekeepers are acquainted with the so-called housemaid's basket, which is of tin and holds all needed cloth, small brushes and cleaning agents likely to be needed for a morning's cleaning. The basket saves many a trip up or downstairs for things usually forgotten.

Long-handled floor brushes and dustpans save unnecessary bending over this daily job. Dust brushes have improved along new lines and we find nowadays instead of the old feather dusters, new ones made of cut wool that has been specially treated so that they not only dust, but polish as they go.

Besides the usual window chamois that nearly everyone uses for cleaning, there is a chamois-faced mitt that is slipped over the hand for the final polishing of the glass. The mitts are also good for looking glasses and picture glasses that must be held firmly as they are wiped.

Many women are wearing the white canvas industrial gloves to save their hands when doing rough work. They are inexpensive and good for the purpose.

Answers to What Do You Know?
Questions on Page 52.

1—Franz Schubert.
2—Old Point Comfort, Va.
3—A loutish person.
4—George Du Maurier.
5—John Harvard.
6—Trinidad.
7—Alloy of copper, tin and antimony.
8—An inland city in French West Africa, near the southern border of the Sahara Desert.
9—A very ancient people inhabiting the Pyrenees of Northern Spain and Southern France.
10—From the sap of certain species of pine trees, which is distilled.

Children's Bedtime Story

By THORNTON W. BURGESS.

Peter Rabbit Grows Bold

Times there are, so we are told,
When it is proper to be bold.
—Peter Rabbit.

Peter headed toward that tent

THE trouble is with a great many people that they take the wrong time to be bold, or they are bold for wrong reasons. It isn't often that Peter Rabbit is bold. Naturally he is a very timid fellow. But there are times when he doesn't reason well at all and he becomes bold when he shouldn't be bold. Usually those times are the times when he is most curious. Curiosity is sometimes a bad master.

Now Peter had been consumed with curiosity ever since the circus had come to the Green Meadows. Perhaps he was no more curious than some of the other little people, but with most of the others fear was greater than curiosity. With Peter, however, curiosity overcame fear and in the moonlight he kept getting nearer and nearer to the great tents. From the biggest tent came all kinds of noises for a long time. Bands were playing and people were shouting and clapping. But there was one other big tent where there seemed to be no people. It was the animal tent. You see, the people had visited the animal tent before the circus began in the big tent, but now the animal tent was quiet save for the slight noises of some of the animals there.

Peter headed toward that tent. He would hop a few steps, then sit up and look and listen. After a moment or two, he would hop a few steps more, then sit up and look and listen. He was so interested and so curious that he never once thought to look out for Reddy Fox or Old Man Coyote, or Hooty the Owl. As a matter of fact, he was quite safe from them, for they were keeping far away. You see, with them curiosity didn't overcome fear.

Finally Peter was right close up to the big tent. Then he stopped and looked and listened for a long, long time. Right in front of him was a place where he could crawl under. "Go ahead and do it," whispered Curiosity.

"Don't you do it; it isn't safe," said Common Sense.

"You'll never have another chance like this," said Curiosity.

"You don't know what might happen to you," warned Common Sense.

"Those who are never bold never see or learn anything," whispered Curiosity.

"The bold do not always live long," warned Common Sense.

"There are some strange people in there you ought to see," prompted Curiosity.

"If you go inside you may never come out again" said Common Sense.

And all the time Peter sat staring and staring at that big tent and working his wabbly little nose and stretching his big ears and feeling funny little chills running all over him, while he tried to make up his mind what to do. By and by he hopped a few steps nearer. He lay down flat and poked his wabbly little nose under the edge of the tent. Right in front of him was a wagon wheel. He knew it was a wagon wheel, for, of course, he had often seen wagon wheels at Farmer Brown's farm. Somehow he felt better and bolder for seeing that wagon wheel. He poked his whole head under. He wasn't listening at all to Common Sense now. Little by little he crawled under. Nothing happened. He grew bolder. He crawled through the wagon wheel and sat up under the wagon. He heard the breathing of many animals, but he felt strangely bold.

(Copyright, 1927.)

Buy at the UNION MARKET

Lower prices—for better food—is our aim.

You Always Find Fresh Creamery Products at Stands Nos. 156, 65, 43, 104, 39 & 121

Post-Dispatch Radio Broadcasting Station KSD

545 Meters—550 Kc.

Daylight weekday broadcasting at 9:40, 10:40, 11:40, 12:40, 1:40, 2:40 and 3:40 p. m. Market quotations and news bulletins of interest to the Middle West. Prices supplied by Market News Service U. S. Department of Agriculture and Principal Exchanges.

Standard time given daily at 7 P. M. and Sunday at 7:15 P. M. by the Howard Watch Co.

Evening Program Friday, May 6

6:00 P. M.
Cities Service Goldman Band.

8:00 P. M.
Whittall Anglo-Persians.

8:30 P. M.
Dance Music.

11:00 P. M.
H. & K. Coffee program by the Hotel Statler dance orchestra.

Saturday, May 7

11:30 A. M.
Rolfe's Palaise d'Or and Janssen's Hofbrau Orchestras.

6:00 P. M.
National Week Enders.

America's Greatest Symphony in Brass, the

GOLDMAN BAND

TONIGHT 6 to 7 P. M. on KSD

and 17 leading stations

by courtesy of the Cities Service organization, which operates in over 3000 communities in 30 states, serving millions of people with gas, electricity and oil products.

CITIES SERVICE COMPANY
and its subsidiaries

Cities Service Company has prepared a family budget book which you can get free by writing to your broadcasting station.

Cunningham RADIO TUBES

by Recognized Merit

in tone quality have won their way into the sockets of millions of American receivers

Sixteen types all in the orange and blue carton.

E. T. CUNNINGHAM, Inc.
New York Chicago San Francisco

Modern Women's Hygiene

Ends worries of old ways
Discards like tissue

By ELLEN J. BUCKLAND
Registered Nurse

SHEER gowns and gay frocks, business and social exactments under the most trying of hygienic handicaps are a comfort women of today enjoy.

This because old hygienic ways are being widely supplanted by a new way called Kotex.

✓ Kotex discards as easily as tissue. Thus no laundry, no embarrassment of disposal.

It's 5 times as absorbent as ordinary cotton "pads." Thus you wear lightest frocks; dance, motor, go for hours without a moment's doubt.

Deodorizes, too; thus ending *all* fear of offense. 8 in 10 better class women now employ this way. Doctors advise it. Nurses widely urge it. Obtain at any store without embarrassment simply by saying "KOTEX."

Try today and you'll never again risk the uncertainty of old ways. Box of 12 costs only a few cents. Be sure you get the genuine. Only Kotex itself is "like" Kotex.

KOTEX
No laundry—discard like tissue

don't fool yourself

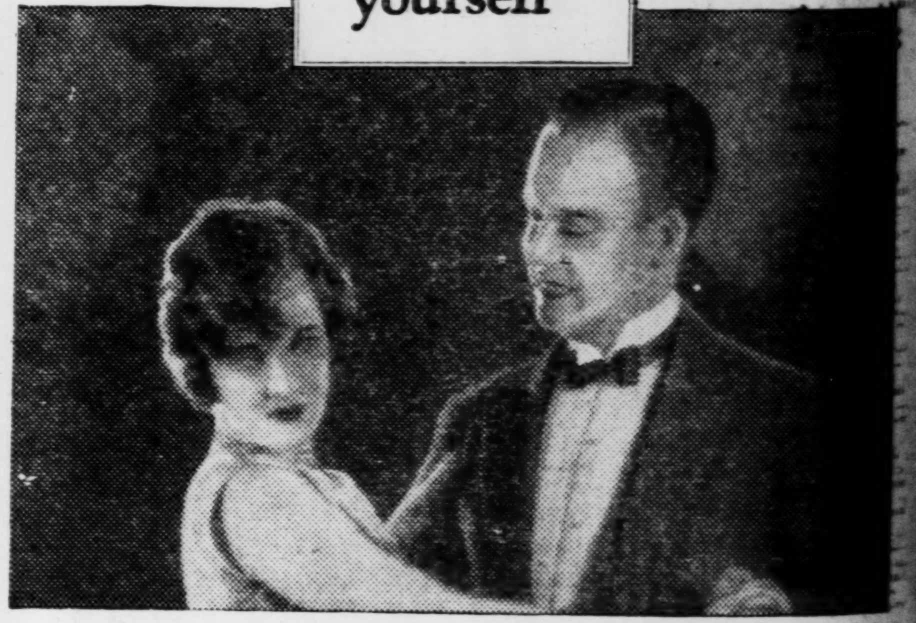

It makes you unpopular

No matter how charming you may be, or how fond of you your friends are, you can't expect them to put up with Halitosis (unpleasant breath) forever. Don't fool yourself that you are always free from halitosis. Few people escape it.

Since you yourself cannot tell whether you offend this way, the wisest thing to do is to use Listerine, the safe antiseptic, before any engagement with nice people.

Immediately it destroys unpleasant odors arising from teeth and gums—the most common source of Halitosis.

Better keep a bottle handy in home and office, so that you may always be sure. Wouldn't you like to receive our free book of etiquette? It covers everything. Use the coupon below.

1/3 Had Halitosis

200 dentists declare that about every third patient is frequently halitoxic—and further declare they have been forced to use Listerine in self-defense.

Face to face evidence

LISTERINE

—the safe antiseptic

Clip this Coupon

Lambert Pharmacal Co.
Dept. H-3—2101 Locust St.
St. Louis, Mo.
Please send me your free book of Etiquette.
Name
Street
City

ANSWERS TO QUERIES

The Post-Dispatch reserves the right to reject any query. Personal and telephone calls or answers by mail cannot be given attention, except letters on medical questions of undoubted sincerity when accompanied by stamped addressed envelope.

D. Y. T.—Your 1804 dime may be worth $25.

S. R. S.—The Public Schools have free night schools.

ROSE MARIE.—The American Consul at Havana, Cuba is C. G. Antilla.

S. L. C.—You should write to the Bill Board, Cincinnati, O., regarding the circus.

J. H. G.—You should write to the Athletic Director of Washington University, regarding the track work.

O. A. C.—We suggest that you write to the Secretary of State, Jefferson City, Mo., regarding the company in which you own stock.

MRS. P. E. S.—You should consult the Department of Streets and Sewers, City Hall, Twelfth and Market.

R. J. A.—The distance between New Orleans and St. Louis, by rail, is 718 miles. Inquire of the St. Louis Weather Bureau, Railway Exchange Building, for information regarding the river.

M. C. H.—The only five cents pieces that have any premium value are the 1877 nickel, which is worth about $2.50 and the 1913 Liberty head nickel is worth $50. We do not publish business addresses in this column.

A. B. C.—You should report the facts to the Prohibition office, Title Guaranty Building, Seventh and Chestnut.

WEST END GARAGE.—A good common hard soap may be made from clean tallow or lard and caustic soda without any very great skill in manipulation. The caustic soda indicated is a crude article which may now be obtained from wholesale druggists in quantities to suit, at a very moderate price. A lye of average strength is made by dissolving it in water in the proportion of about two pounds to a gallon. For the making of lard into soap, a given quantity of the grease is melted at a low heat, and one-fourth its weight of lye is then added in small portions with constant stirring; when it has been thoroughly mixed, another portion of lye equal to the first is added as before, and the mixture kept at even heat until the soap appears to be complete. If the soap does not readily separate from the liquid more lye should be added, the soap being insoluble in strong lye. When separation has occurred pour off the lye, add water to the mass, heat until dissolved and again separate by the use of more strong lye or a strong solution of common salt. This process is designed to purify the soap and may be omitted where only a crude soap is required. The soap is finally remelted on a water bath, kept at a low even heat until as much water as possible is expelled and then put into frames or molds to set.

LEGAL INFORMATION

(By a Member of the St. Louis Bar Association)

THANK YOU.—You should write to the Commanding Officer, Jefferson Barracks, Mo., for full information regarding your questions. Write to the British Consulate, Granite Building, St. Louis, Mo., or to the Commissioner of Pensions, Ottawa, Ontario, for information regarding your pension. The age limit of the United States army was 18-45.

ANXIOUS.—A high school education is not required to be a licensed undertaker and embalmer. See the Revised Statutes of Missouri, 1919, volume 2, sections 5298-5308, and Laws of Missouri, 1921, pages 391-392, for the subjects examined on and other requirements. These can be seen at the Public Library.

C. P. C.—You do not have to have a license to operate as a company, but you should register the name of the company with the Secretary of State at Jefferson City, Mo. Your agents will not need a license unless you peddle your products from house to house. If the label is marked poison, no complications will result. It does not make any difference if your agents are minors.

MEDICAL QUESTIONS

Health and sanitation questions of public interest only will be considered. Diagnosis or treatment of individual cases will not be given.

DATY. — "Orthoplastic," is tissue reconstruction by surgical means, and "Aseotomy" is the cutting of the bone.

OLD POST-DISPATCH READER.—Pyorrhea should be under the care and treatment of a dentist, as home treatments are rarely, if ever, successful.

WAITING.—The application of a capsicum plaster, to each side of the spine on the seat of pain and over which heat may be applied by a hot-water bag or electric pad, offers the best project for relief of backache, since medicines are of little or no benefit for such conditions.

SALLY.—Many surgeons use only a local anesthetic in operations for the removal of adenoids. Enlarged adenoids interfere with breathing making it necessary to breathe through the mouth which is unnatural and harmful. We think you should consult a physician for your other troubles. If you so desire and will send a stamped, self-addressed envelope, repeating your question we will direct you to some one to do this service for you.

EVELYN. — Enlarged diseased tonsils are rarely, if ever, cured without removing. (2) When ill health is caused from diseased tonsils, the health improves after they are removed. (3) It is usually four or five days after the removal before one can eat, however it depends upon the degree of mutilation necessary for their removal. 4) The inflamed condition of your throat is probably due to your tonsils. (5) Many surgeons refuse to give gas under any circumstances. They can be removed without taking anything.

YOURS TRULY.—The condition of the eyes is known as "Muscae Volitantes," the origin of which is not understood. It is frequently associated with refractive conditions such as a long or short sightedness, which should be corrected. Very often the subjects have excessive uric acid formation and are benefitted by anti-uric acid remedies such as phosphate of soda and the like. For best treatment such cases should be under the care of an occulist and if you desire and will send a self-addressed, stamped envelope, repeating your question, we will direct you to some one to render such service.

Marriage Licenses Births Recorded Burial Permits

MARRIAGE LICENSES.

Harry ... Albert ... 5661 Lotus
... Gelman ... 1469 Goodfellow
... A. Balanag— 520 N. Vandeventer
... E. Duffy ... Barnes Hospital
David ... Showalter ... Terre Haute, Ind.
... Stella M. Connor ... West Plaines, Mo.
James David Cully ... Jacksonville, Ill.
... Louise Flinn ... Jacksonville, Ill.
... A. Hansen ... Chicago, Ill.
... C. Williams ... 5041 Bancroft
... Phillips ... 3039 Washington
... Lee Cunegian ... 1924 Wash (rear)
... Little ... 1847½ Division
... Dessie Williams ... 1213 Blair
William H. Patrick ... Kansas City, Mo.
... Ruby Hill ... Richmond, Mo.
Charles ... maier ... 4347 Linton
... Goodhart ... 1445 East Grand
John C. ... Borders ... St. Louis
... Ethel Neeley ... St. Louis
Charles Collins ... 2645 Washington
... Rita Newell ... 2645 Washington
Thomas Joseph Jackson ... 221 S. Broadway
... Sullivan ... 1018 S. 8th
William ... Maier ... 5065 Maple
... Catherine Dotson ... 1704 Wagner pl.
... Gent ... 1117 N. 24th
... Elizabeth Ellis ... 1223 N. 20th
Lawrence Williamson ... 2014½R Walnut
Mary Whitfield ... 2710 Randolph

At Belleville.

... Schlatte—Mrs. Clara Ganley—St. Louis.
... M. Kline—Mae Lester, St. Louis.

BIRTHS RECORDED.

BOYS.

... and E. Rackovan, 4248A Lexington.
... O. and H. McFadon, 3252 S. Compton.
... A. and L. Rumpf, 6200 Victoria.
... L. and L. Stratton, 4209 Prairie.
... and P. Koettker, 4051A Hartford.
... J. and M. Newenhaus, 2029 Obear.
... R. and F. Perry, 823 Academy.
... R. and L. Sapp, 4224 Norfolk.
... and M. Doering, 4207 Harris.
... and E. Montgomery, 4558A Easton.
... and F. Griffith, 3168 N. Fourteenth.

GIRLS.

... T. and M. Buechlien, 1326A S. Seventh.
... O. and M. Reisch, 3107 Osceola.
... R. and H. Keller, 2705A Wyoming.
... and M. Becker, 908 St. Louis.
... M. and K. Goetz, 6034 Odell.
... R. and F. Bradbury, 4217A Blaine.
... and P. Schenkel, 1802 Alfred.
... and G. Hella, 4058 McDonald (twins).
... and C. Zang, 5501 Milentz.
... and E. Henderson, 2200A Victor.
... F. and R. Ellerman, 1505 Hebert.
... R. and C. Peters, 2849 Pestalozzi.
... T. and M. Murray, 1326 Louisville.
... and G. Amaden, 4006 Flad.
... and E. Vogel, 2125 Benton.
... and M. Lea, 4133 Greenlea.
... and E. McCullen, 1416 Monroe.

BURIAL PERMITS.

... P. Fitzsimmons, 65, 4465 Lexington.
... Callahan, 49, 803 N. Sixth.
Josephine Burns, 26, 1305 Linden.
Infant Ochterbeck, 5 days, 2 80 Linton.
... B. George, 52, 4026 Castleman.
Katherine Appert, 87, 823 N. Eighteenth.
... Winter, 71, 3337 S. Jefferson.
... Wiessman, 86, 4977 Magnolia.
... Klan, 51, 2728A S. Broadway.
... Bensch, 55, 3539 Vista.
... La Turno, 37, 1032A Morrison.
H. Becht, 54, 3004 Compton.
Sarah Scott, 35, 111 S. Fourteenth.
H. F. Kirchoff, 75, 2243 Shenandoah.
Mary A. Klostermayer, 1, 5627 S. Kingshighway.
P. H. Broderick, 70, 4725 Sigel.
Annabell Musgrave, 52, 519 Franklin.
M. Cleary, 72, 2013 Rutger.
W. Goldack, 11 months, 1014 S. Fourth.
M. Flynn, 6 months, 5717 Theodosia.
Lorain Gholson, 21, 4544 Manchester.
O. C. McCune, 78, 2741 Caroline.
Clara L. Vennemann, 84, 1322 Land.
Kate Gorski, 63, 5460 Beacon.

Divorces Granted.

Marie from John E. Heibel.
Celeste from Charles O. Hildebrand.
Belle from Timothy Desmond.
Bertha B. from John Martin.
Hattie M. from Eugene E. Evans.
Frank from Anna Henigman.
James S. from Margaret Burgoon.
John E. from Emma Dalton.
Norine from William Held.
Irene from Roy Galyean.
Max from Bertha V. Gold.
Ralph H. from Edna M. Roehrs.
Leslie from Pauline Young.
Allene from Jesse Bissell.
Nellie from Clem Jones.
Leonard from Gertrude Slabaugh.
Walter from Esther W. Woolsey.
Murl from William A. Neeley.
Norma from Maurice Stuck.
Helen from John Graper.
Margaret from Otto Brys.
Martin C. from Mary Gamache.
Dorothy from Louis Weisberg.
Della from Frank James.
Adele from Raymond R. Hansen.
Alice from George Davis.
Opal from Carl Kubisch.
Kenneth B. from Gladys E. Gibson.
Frank J. from Genevieve Martin.
Wilhelmina from Ernest E. Dexter.
Katherine from August Lindberg.
Jennie from Arthur Obermeyer.

Missouri Road Conditions

ST. JOSEPH—Cloudy; roads muddy.

JOPLIN—Raining; roads wet.

JEFFERSON CITY — Raining; roads muddy.

COLUMBIA—Raining; highways good.

MOBERLY — Rain; roads muddy.

KANSAS CITY—Raining; roads soft.

SEDALIA—Hard rain; roads muddy.

POPLAR BLUFF — Raining; roads fair.

HANNIBAL—Rain; roads muddy.

SPRINGFIELD—Raining; roads good.

CAPE GIRARDEAU—Threatening; roads fair.

Movement of Ships.

By the Associated Press.

Arrived.

Cherbourg, May 5, Carinthia from New York.

Sailed.

Plymouth, May 5, President Harding, for New York.

Southampton, May 5, George Washington, for New York.

New York, May 5, Cleveland, Hamburg; La Bourdonnais, Bordeaux; Noordam, Rotterdam; Stockholm, Gothenburg.

New York, May 5, American Trader for London.

New York, May 5, Bergensfjord, Bergen.

New York, May 5, Mongolia, San Francisco.

The Greatest Story in the World—By Kor

The Bible in Pictures

And Jacob set up a pillar in the place he talked with God, even a pillar of stone: and he poured a drink offering thereon, and he poured oil thereon. And they journeyed from Beth-el; and there was but a little way to come to Ephrath: and Rachel travailed and it came to pass, as her soul was departing, (for she died) that she called the name of her son Ben-oni: but his father called him Benjamin.

And Rachel died, and was buried in the way to Ephrath, which is Beth-lehem.

And Jacob set a pillar upon her grave: that is the pillar of Rachel's unto this day.

(Note: In the above picture KOR shows the tomb of Rachel, built by the Saracens before the crusades, on the spot where Jacob placed the pillar upon the grave of his beautiful and beloved Rachel. The pillar which existed long, even during the time of Moses, has since perished.)

Genesis—Chapter 35

In the Footsteps of Abraham Lincoln

Pictures by Nicholas Afonsky
Text Edited by Ida M. Tarbell

IN THE FIRST SUMMER OF THE WAR LINCOLN HAD DIFFICULTIES WITH GENERAL JOHN C. FREMONT, IN CHARGE OF THE DIVISION OF THE NORTHWEST. FREMONT, A VIOLENT ABOLITIONIST, DECLARED THAT THE SLAVES OF THOSE IN MISSOURI WHO TOOK UP ARMS AGAINST THE UNION SHOULD BE FREE. THIS WAS AGAINST LINCOLN'S POLICY AND WAS MUCH OBJECTED TO IN THE WAVERING BORDER STATES—KENTUCKY, MARYLAND, MISSOURI.

LINCOLN ASKED FREMONT TO MODIFY THIS ORDER. FREMONT REFUSED, AND SENT HIS WIFE, A HIGH-SPIRITED, SELF-CONFIDENT WOMAN, TO TRY TO PERSUADE LINCOLN TO TAKE HER HUSBAND'S POINT OF VIEW. THEY HAD A BAD HOUR TOGETHER, LATE AT NIGHT, AT THE END OF WHICH SHE LEFT THE WHITE HOUSE IN ANGER.

LINCOLN WAS HIMSELF FORCED TO MODIFY FREMONT'S ORDER. A STORM OF PROTEST BROKE OUT IN THE NORTH. THERE WAS EVEN TALK OF IMPEACHING THE PRESIDENT AND PUTTING FREMONT IN HIS PLACE.

AT THE HEIGHT OF THIS TROUBLE A YOUNG MAN CAME TO LINCOLN WITH A LIST OF GRIEVANCES. "I MEET INSULTS ALL THE TIME," LINCOLN TOLD HIM. "FORGET YOUR ANNOYANCES, YOUNG MAN. THEY ARE ONLY FLEA BITES TO MINE!"

Ella Cinders—By Bill Conselman and Charlie Plumb

This Comic Appears as a Full Page in Colors Every Sunday in One of the TWO Comic Sections of the Sunday Post-Dispatch

Joe Jinks—By Vic

Cash and Carrie—By Lou Skuce

Oh, Man! —By Briggs

A Full Page Comic in Colors, by Briggs, Appears Every Sunday in the Post-Dispatch

Steaming Youth —By Marjorie Henderson

Cartoon Follies of 1927 —By Rube Goldberg

Mutt and Jeff —By Bud Fisher

This Comic Appears as a Full Page in Colors Every Sunday in One of the TWO Comic Sections of the Sunday Post-Dispatch

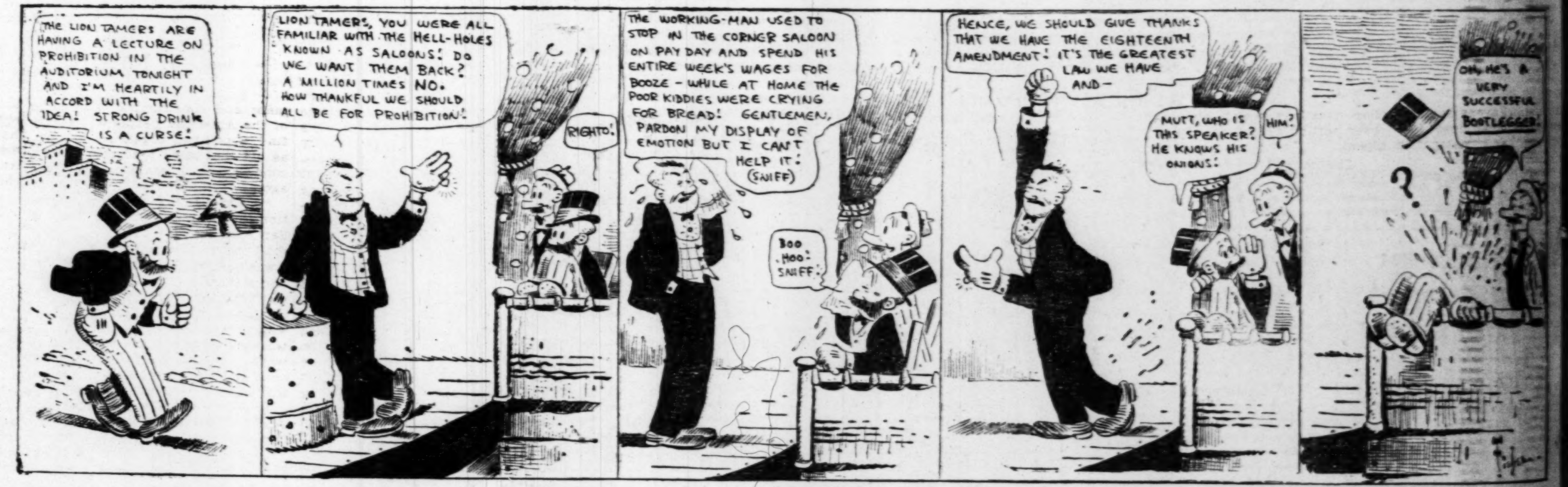

Krazy Kat —By Herriman

Bringing Up Father —By George McManus

This Comic Appears as a Full Page in One of the TWO Comic Sections of the Sunday Post-Dispatch

Tomboy Taylor —By Fontaine Fox

A Fox Comic Appears Every Sunday in one of the TWO Comic Sections of the Post-Dispatch

MORE BOARDING C
Week after week, month after
after year, the POST-DISPATCH
MORE Classified Boarding Ads
the other St. Louis newspapers C

VOL. 79. NO. 242.

DEATH FOR SLAYER OF TELEPHONE COLLECTOR

Anthony J. Bergmann's Plea of Insanity and Coercion by Older Accomplice Fails Him.

CONDEMNED YOUTH IS 19 YEARS OLD

Convicted of Shooting Rudolph Guenthel to Death in Holdup on Feb. 9, Last.

Anthony J. Bergmann, 19 years old, was sentenced to hang for the murder of Rudolph S. Guenthel, telephone coin box collector, in a holdup last Feb. 10, by a jury in Circuit Judge Hogan's Court today.

The confessed slayer, who had sought to escape the death penalty by pleading insanity, was apparently unmoved when the verdict was read at 10:15 a. m. He sat quietly in the defendant's chair, expressionless, as he had been throughout the trial.

The jury began its deliberation at 9:30 o'clock last night. They discussed the evidence for an hour, then retired, and after breakfast this morning resumed their deliberations. Court had just convened when the buzzer sounded indicating that the jury had made a decision.

Verdict Quickly Reached.

The jury foreman, John Hartwein, a railroad clerk of 527 Fassen street, announced that the jurors had agreed not to discuss the number of ballots or what arguments took place in the jury room. They had had three alternatives to chose from—the death sentence, life imprisonment and acquittal on the grounds of insanity.

Bergmann, who was returned immediately to the City Jail, refused to comment.

In his defense yesterday Bergmann stood on an insanity plea, maintaining he was coerced into the holdup by Arthur Van Nostrand, 11 years his senior, who testified against him. The State introduced witnesses to refute major parts of his testimony and a specialist who said he was sane.

Instructions of Judge.

Judge Hogan, in his instructions, defined insanity as "a physical disease located in the brain, which disease so perverts and deranges one or more of the mental and moral faculties as to render the person suffering from such affliction incapable of distinguishing right from wrong, and of understanding that the act in question was a violation of the laws of God and society."

Dr. A. H. Deppe, visiting physician of the City Hospital, testified for the defense that Bermann was an imbecile type, lower than a moron, with the mind of a nine-year-old. He based his statement on Binet-Simon test given Bergmann and on Bergmann's life story as told by his attorney.

For the prosecution, Dr. Francis M. Barnes Jr., specialist in nervous and mental diseases, of the staff of Washington and St. Louis Universities, author of textbooks used in 17 schools, declared Bergmann, in his opinion, to be sane. Bergmann's answers to queries were obviously selective. He testified glibly to things in his favor, Dr. Barnes pointed out, and his memory failed him on points against him.

Binet Tests Criticised.

Dr. Barnes confessed little faith in the Binet-Simon tests for adults, inasmuch as an intelligent adult could with little effort deliberately fail in answering the questions. There had been nothing in Bergmann's conduct, during the two days of the trial, to indicate insanity, Dr. Barnes said.

Bergmann testified that he feared Van Nostrand because Van Nostrand had boasted of killing two men, "one on Broadway and one in East St. Louis." On the day Guenthel was shot to death, Bergmann, Van Nostrand and George McMahan, who is awaiting trial for the murder, set out in an automobile to "get" a Kroger store collector. They spied Guenthel entering a hardware store at 716 Walsh street, and Van Nostrand parked around the corner.

Bergmann said Van Nostrand gave him a pistol, already cocked, and ordered him to accompany McMahan into the store. "We went inside and I heard McMahan say, 'Hands up,'" Bergmann declared. "I went to turn around and the gun I had in my hand went off. We

Continued on Page 3, Column 5.